JAN 14 1933
©CIB 178387

The well informed keep well informed through the columns of The Post.

The Washington Post.

Today and tomorrow—Cloudy; probably rain or snow tonight; slowing rising temperature.
Yesterday—Highest, 54; lowest, 29.
1932—Highest, 60; lowest, 31.
Details on back page.

NO. 20,665. ENTERED AS SECOND CLASS MATTER. POSTOFFICE, WASHINGTON, D. C. WASHINGTON, FRIDAY, JANUARY 13, 1933.
COPYRIGHT, 1933. BY THE WASHINGTON POST CO.
THREE CENTS.

T. M. WAMPLER INDICTED IN TAX FRAUD CHARGES

Returns on Income for 1930 and 1931 Cited by Jury in Baltimore.

PROMINENT LAWYER DENIES HE IS GUILTY

Naming Comes as Surprise in District; E. B. Dean Is Among Witnesses.

T. Morris Wampler, for 25 years one of the leading members of the District bar, was indicted in Baltimore yesterday for allegedly violating the income tax laws.

The indictment came from the special grand jury after that body had sat for three days listening to the testimony of a dozen witnesses who had been marshaled by United States Attorney Simon Sobeloff, of Baltimore, with the assistance of experts from the Treasury Department.

The charges against Mr. Wampler are that for the taxable year of 1930 he placed his income at $16,816.87, on which an income tax of $412.76 was paid. It is the accusation of the Government that in reality Mr. Wampler's income for that year was $49,771.98, on which a tax of $4,547.71 should have been paid.

Second Count in Bill.

There are two counts in the indictment, the second relating to alleged evasions in 1931. This count charges that the lawyer's income was $96,946.22, whereas his return proclaimed only $37,761.85. On the amount claimed by the Government a tax of $15,018.59 was due while Mr. Wampler actually paid only $2,555.78.

In a statement issued last night, the attorney intimated that his indictment had arisen through the efforts of some one who was "personally biased" toward him. He declared that his friends would withhold judgment "until my side of the case is presented to a jury."

Practically every one of the twelve witnesses who were paraded before

Continued on Page 4, Column 6.

Mermoz Reaches Africa on Flight

Ends First Leg of Mail Route by Air to Argentina.

Port Etienne, Rio de Oro, Africa (Friday), Jan. 13 (U.P.).—Jean Mermoz, famous French pilot, attempting to lay a route for an airmail line between Europe and South America, landed his airplane here at 2:30 a. m. today after a flight from Marseilles, France. His final destination is Buenos Aires.

He was accompanied by Capt. Carretier as assistant pilot, Capt. Mailloux as navigator, Mechanic Jousee and Radio Operator Manuel.

The route covers some 14,000 miles of mountains, desert and ocean—one of the most hazardous which the famous airmail pilot yet has sought to follow for regular use.

Girl, 16, Is Killed In Auto Collision

Special to The Washington Post.

Haywood, Va., Jan. 12.—Delma Back, 16, of Haywood, was killed and her brother, Louis Back, suffered a severe injury to his shoulder early last night when their car collided head-on with the automobile of Fred Utz, 3 miles east of Hoover Camp, on the Rapidan River.

A small nephew of the Backs escaped injury, as did also Utz. Both cars were badly smashed, but neither of them overturned.

POST Ads Pull

L ST. NW., 1221—Single and double, $3, $5, $7 weekly; sleeping rooms; also housekeeping privileges. Met. 5359.

. . . and these rooms were quickly rented.

"I was very well pleased with results and consider The Washington Post the best medium of any," said Mrs. C. A. Bode. The advertisement reproduced above ran exclusively in The Post.

For Results Use Washington Post WANT ADS
Phone National 4205

Love Lost

Plea to Reconcile Failing, Man Kills Himself to "Make Wife Happy."

JOHN HARMON.

Because it would "make his wife happy," John Harmon, 27-year-old garage employe, last night stood on the sidewalk before the home of his mother-in-law, 1246 I street southeast, and blew off the top of his head with a shotgun.

An hour before he was found dead on the street in front of the house, he had been inside attempting to effect a reconciliation with his

Continued on Page 3, Column 5.

NIGHT SESSION FAILS TO END LONG'S STAND

Glass Forces Senate to Sit Overtime, But Filibuster Is Continued.

(Associated Press.)

Unquelled after three days of delay, but with its inspiration—Senator Long, of Louisiana—weary and hoarse, the filibuster against the Glass banking bill pushed on to the end of last night's session and waited only today to begin again.

Forced into the first night meeting of the "lame duck" session, the forces of the newcomer from the far South, who are holding up the banking legislation, finally won a recess at 6:33 p. m.

Just before, the breathing spell had been denied them by 51 to 14.

The vote was the first taken since the bill became the unfinished business on January 5, and its status last night was so "unfinished" that no one dared predict its ultimate fate.

Senator Glass, of Virginia, who had served notice he would see to it that the Senate continued to "legislate," forced the night meeting in an effort to break the filibuster which Long has carried on almost single-handedly for three days.

Wearied and his voice reduced to

Continued on Page 2, Column 3.

Two Governments Resign in Balkans

Maniu Quits in Dispute With Carol; Greek Cabinet Out.

Bucharest, Roumania, Jan. 12 (U. P.).—Premier Julius Maniu and his cabinet resigned today after a disagreement with King Carol. Old differences between Premier Maniu and Carol were said to have arisen in recent weeks and to have come to a head after a conference between them last week. The crisis arose over a conflict between Ion Mihalche, minister of interior, and Col. Marinescue, chief of police in Bucharest, who was backed by Gen. Dimitriescue, head of the gendarmie. King Carol supported the latter pair, while the premier was on Mihalche's side of the argument.

Athens, Greece, Jan. 12 (U.P.).—The ministry headed by Premier Panayoti Tsaldaris resigned today. It was organized last November. The resignation will be handed to the president tomorrow.

Tirana, Albania, Jan. 12 (U.P.).—A new cabinet was formed today by Premier Pandeli Evangheli, who retained the portfolios of president of the council and minister of justice.

Springfield, Mo., Bandit Claims He's 'Pretty Boy'

Springfield, Mo., Jan. 12 (A.P.).—Three men, one of whom said he is "Pretty Boy" Floyd, Oklahoma outlaw, robbed the Bank of Ash Grove of between $2,000 and $3,000 shortly before 1 o'clock this afternoon. The robbers escaped in a small automobile, south out of Ash Grove.

Birmingham, Ala., Jan. 12 (A.P.).—An unmasked white man held up the Exchange Bank here during the lunch hour today and escaped with approximately $2,000 in the fourth robbery of the bank in two years.

EUROPE READY TO QUIT PARLEY ON ECONOMICS

Three Powers Feel Paris Default Ends Hope of Adjustment.

STRAWN SEES HOOVER BUT RESULT IS SECRET

America to Push Program Despite Fact Hopes for Success Dim.

By LAWRENCE SULLIVAN.

Unofficial reports that at least three of the principal European powers now have abandoned all serious plans for the projected world economic conference this spring were presented yesterday to high Government officials here.

Although comment upon these developments was denied both at the White House and State Department last night, it was acknowledged in official quarters that profound differences between England and France in the American debt negotiations last month have created a diplomatic and political atmosphere in Europe which makes further pretense of international economic collaboration wholly futile.

Simultaneously with receipt of these reports, Silas H. Strawn, former president of the Chamber of Commerce of the United States, conferred with President Hoover yesterday afternoon at the White House. Mr. Strawn, who has just returned from the annual meeting of the Council of the International Chamber of Commerce, at Paris, told newspapermen as he left the Executive offices he had merely reported to Mr. Hoover upon the general trend of the international chamber's meeting. He declined to discuss European politics, or to indicate what he told the President regarding recent economic developments on the Continent.

U. S. to Push Plans.

Pending the arrival of official information from London or Paris, that no acceptable agenda for a world economic parley can be agreed upon in Europe, the United States will con-

Continued on Page 2, Column 6.

Bandit Pair Shoot Owner of Grocery

Trapped in Store, Gunmen Open Fire and Flee Without Loot.

A pair of ruthless bandits, fearing capture when trapped in a grocery at 442 O street northwest, last night opened fire on the proprietor, wounded him in the right arm and made their escape without obtaining loot.

Their flight to the street was followed by a heavy meat cleaver, hurled by the wounded storekeeper, Hyman Gamerman, 38. The cleaver missed one of the bandits by inches and imbedded itself in a wall.

Gamerman told police two Negroes entered his store shortly after 7 p. m. Without ceremony one of them produced a gun and demanded cash. Hardly had the demand been made when Mrs. Nellie Gamerman appeared in the rear doorway. At the same time an unidentified colored man entered the front. The intruders, seeing escape blocked, opened fire. They disappeared through a nearby alley. Gamerman was taken to Emergency Hospital.

Senate Votes Quiz On Tax Refunds

Congressional Group to Pass on All Claims of $5,000 or More.

(Associated Press.)

The Senate yesterday voted to require that the Joint Congressional Committee on Internal Revenue Taxation approve all tax-refund claims of $5,000 or more before they are paid.

The measure, offered by Senator McKellar (Democrat), of Tennessee, as an amendment to the first deficiency appropriation bill, was passed, 51 to 26, after the Senate, by 52 to 26, had suspended the rules to take it up.

Its passage followed sharp criticism by Senator Norris (Republican), of Nebraska, of the present system under which he said Secretary Mills, or one of his appointees, had apparently passed on a refund of $5,869,961 to the estate of his father, of which Mr. Mills was executor.

Refunds to Samuel Insull, the Willys-Overland Co. and others were cited by McKellar in urging the measure.

Bill Caucus

Democrats Meet Today to Try to Crush Hoover's Regrouping Plan.

By J. BERNARD M'DONNELL.

Fearful of failure of their plan to give to Franklin D. Roosevelt, after he takes office as President on March 4 next, authority to reorganize governmental machinery, has caused Democratic leaders of the House to call the first major caucus of their membership since the convening of the present session.

The caucus is to meet at 4 o'clock this afternoon in the House chamber, when party leaders will try to whip into line every Democratic vote in support of the resolution of Representative John J. Cochran (Democrat), Missouri, repudiating all of the changes in governmental agencies proposed by President Hoover in the course of 58 executive orders, tentatively issued under authority given him by the last session of Congress.

Whether they will be able to force the Cochran resolution through the House is a question with Democratic

Continued on Page 2, Column 1.

COURT FLAYS BOOK ATTACKING HOOVER

New York Supreme Court Justice Throws Out Suit Over Profits.

New York, Jan. 12 (A.P.).—Supreme Court Justice Peter Schmuck today denounced a book entitled "The Strange Case of Mr. Hoover Under Two Flags" and threw out a suit for an accounting of its profits.

He ruled that "neither plaintiff nor the defense are entitled to equity's consideration" because they did not come to court with "clean hands."

James J. O'Brien, a former policeman, brought the suit against John Hamill, author of the book, and William Faro, Inc., the publisher. He said he financed Hamill in assembling the material and writing it.

"The time-honored and rigorously adhered to tenet of equity that a supplicant must come into court with clean hands has startling application to the matter at hand," Judge Schmuck said in his decision. "Clean hands is a legal euphemist having no particular application to physical cleanliness to any part of the body, but rather refers to the acceptability, cleanliness and decency of the claim put forth. A litigant whose claim is repugnant may be most irrisistible in appearance and yet will receive scant consideration. Clean hands, therefore, means that a claim tainted with deceit and impurity of motive, which if of decent character would perhaps receive approval, will unhesitatingly be ignored.

"The most superficial examination of 'the strange case of Mr. Hoover under two flags' causes instant anger because of its patent unfairness and untruthfulness. The documents and records * * * are patently excerpts garbled and selected because standing alone they permit inferences never intended. It does not need the sworn testimony of the impecuniosity of the harrassed and miasmatic-minded author and his too late regret to prove that in order to create demand by notoriety in place of merit, no hesitation was felt in 'the hands' searching over the dunghill of shameless insincerity.

"This was known to the plaintiff and not only known to him, but insisted upon by him in the furtherance of the scheme to make money at the expense of one whose supreme and exalted position forbids his descending to even notice the slobbering yapping of the jackals of slander.

Continued on Page 3, Column 3.

SENATE ACTION ASSURES FUNDS FOR D. C. RELIEF

First Deficiency Bill Is Passed as Long Rests Filibuster.

YIELDS FLOOR AFTER APPEAL BY BINGHAM

Measure Carrying $625,000 for Aid Work Here Goes to House Today.

By ROBERT C. ALBRIGHT.

Filibustering tactics were laid aside in the Senate yesterday long enough for members to pass the first deficiency bill, carrying $625,000 for local unemployment relief, supplementing funds that will be completely exhausted in the next 48 hours.

The $31,000,000 deficiency bill will go to conference today. Even if agreement is reached immediately by conferees, and reports made today to House and Senate, approval could not be voted before tomorrow, under lay-over rules.

It is doubtful this can be done, and the President sign the measure by the end of the week, when all current relief funds will be gone.

Money Is Assured.

But yesterday's Senate action gives definite assurance the money will be forthcoming. Senator Hiram Bingham (Republican), Connecticut, chairman of the Senate District Appropriations Committee, said local relief authorities can borrow necessary money on the strength of House and Senate approval of the $625,000 item. That figure can not be disturbed by conferees.

Senate passage followed numerous attempts over a period of three days to break through Senator Huey Long's filibuster against the Glass banking bill, and efforts of Senator Kenneth McKellar (Democrat), Tennessee, to put through an amendment restricting income tax refunds.

The break finally came late in the afternoon, after Senator Bingham had sharply called attention of senators to the urgency of the local situation. With the combined intercession of Senate leaders, a vote was taken on a motion to waive the rule against legislation on an appropriation bill, holding up the McKellar proposal. It carried, and immediately afterward the Senate adopted, 51 to 26, the McKellar amendment. It was smooth sailing thereafter for the deficiency bill. With this out of the way, Senator Long resumed his filibuster.

McKellar Amendment.

The McKellar amendment provides that all tax refunds of $5,000 or more must be passed on by the joint congressional committee on internal revenue taxation. Refunds must have affirmative action of this body before being paid.

Senator Bingham's successful effort to penetrate the filibuster, followed one less successful, at the outset of yesterday's session, and numerous futile attempts by Senator Charles L. McNary, assistant Republican floor leader, and Senate Appropriations Chairman Frederick Hale, throughout the week.

Shortly after noon the Connecticut senator asked Long if he would yield "for a brief appeal in behalf of the poor——" That was as far as he got. Long declined to give way. He said Bingham did not have "the right kind

Continued on Page 5, Column 1.

23 Words in Coolidge Will

Document, Written on Folded Sheet of White House Stationery, Filed for Probate in Northampton; Is in Late President's Own Handwriting.

Northampton, Mass., Jan. 12 (A.P.).—The will of Calvin Coolidge, leaving all his property to his widow, was filed in the Hampshire County Probate Court this afternoon. It consisted of 75 words in Mr. Coolidge's own handwriting on a folded sheet of White House stationery.

At the top of the sheet were the words, "The White House, Washington."

Then, in the former President's own handwriting, followed:

"Will of Calvin Coolidge, of Northampton, Hampshire County, Massachusetts.

"Not unmindful of my son, John, I give all my estate both real and personal to my wife, Grace Coolidge, in fee simple.

"Drawn at Washington, District of Columbia, this twentieth day December, A. D. nineteen hundred and twenty-six.

"CALVIN COOLIDGE."

After the signature were the words:

"Signed by us on the date above in the presence of the testator and of each other as witnesses to same and the signature thereto:

"EVERETT SANDERS,
"EDWARD T. CLARK,
"ERWIN C. GEISSER."

The three witnesses served the President, respectively, as secretary, personal secretary and stenographer.

The word "of" apparently was omitted between "this twentieth day" and "December," as the former President in writing the document turned the page after writing the word "day" and began with the word "December" on the second page of the folded sheet.

The outside of the will was inscribed today—just as any other will would be:

"Will of Calvin Coolidge, filed January 12, 1933. Albert E. Addis, Register."

FARM BILL TO BOOST 7 PRODUCTS' INCOMES IS PASSED BY HOUSE

Provisions of Farm Relief Bill Approved by House

(Associated Press.)

Here are major provisions of the emergency farm bill the House passed last night and sent to the Senate:

Seeks to guarantee a minimum cash return to producers of wheat, cotton, tobacco, hogs, dairy products, rice and peanuts.

This cash return would be a commodity's prewar ratio with industrial commodities except for opening months of operation when it would not apply to tobacco.

During this initial stage these minimum prices would rule: 75 cents a bushel on wheat and rice, 9 cents a pound on cotton, 5 cents a pound on hogs, 26 cents a pound on butterfat, 3 cents a pound on peanuts.

If the farmer received less, a tax sufficient to make up these prices—and later the prewar parity—would be levied on processing and distributed to him on his share of domestic consumption.

Acreage and production curtailment would be required of the participating farmers. Tariffs would be boosted by the amount of the processing taxes. The cotton tax would be levied against silk and rayon.

The Secretary of Agriculture would administer the plan. A Presidential proclamation could make it effective for a second year.

REPRESENTATIVE MARVIN JONES, author of the farm relief bill.

Allotment Plan Wins in Vote, 203-151.

SENATE FIGHT IS SEEN SURE

Minimum of 75-Cent Wheat and 9-Cent Cotton Aim.

(Associated Press.)

A new and drastic economic venture for the farmer's sake was sent to the Senate last night by a big House majority.

It was the emergency domestic allotment bill that would boost farm incomes by fixing minimum prices on seven major agricultural commodities. The House cast 203 votes for the plan to 151 against.

The bill faces an uncertain fate in the Senate, where strong opposition to it has been expressed among some Democrats as well as Republicans.

Opposed by Smith.

Although sponsors of the legislation are hopeful of obtaining a majority for it, Senator Smith, ranking Democrat on the Agriculture Committee, has indicated his opposition; and Chairman McNary has expressed doubt of its wisdom, though he has introduced a similar measure by request.

Senator Borah, Idaho Republican and a strong influence in farm legislation, has not committed himself, but has expressed serious doubts about the legislation to his constituents.

House party lines were split on the measure drafted by Jones, of Texas. Once the doors had been opened to admit rice, peanuts and butterfat along with the four commodities recommended for benefits by the Agriculture Committee—wheat, cotton, tobacco and hogs—they promptly were closed again by a close-knit Democratic and Republican progressive majority.

Favored by Roosevelt.

The bill, assailed by its opponents as "unworkable and unconstitutional," but favored with the reported support of President-elect Roosevelt, received 139 Democratic, 63 Republican and 1 Farmer-Labor votes to 101 Republican and 50 Democratic nays.

Six days of debate and labor on its complex provisions preceded the final vote in a crowded and noisy chamber. Members were impatient and voted again and again to shut off debate.

A 5-cent a pound tariff on jute was voted out, 114 to 34, on a Republican motion by Snow, of Maine. But the bill passed carried import duties of 5 cents a pound on short-staple cotton, 5 cents a pound on oils and fats in addition to existing rates, and boosted tariffs on all benefited commodities by the amount of the processing taxes.

Prewar Parity Ration.

It is through these taxes, which opponents said would put a billion-dollar burden on the consumer, that the bill seeks to guarantee the farmer a minimum price on his share of the domestic consumption of the seven commodities. Ultimately, this minimum price would be the prewar parity ratio with industrial commodities.

But starting out, the measure, entitled "a bill to aid agriculture and relieve the existing national economic emergency," would establish an initial

Continued on Page 2, Column 2.

CIVIL SERVICE GROUP HITS RECORDS MOVE

Dale Says Proposed Removal Is Step in Direction of Spoils System.

The Senate Civil Service Committee will oppose almost to a man Senate Economy Committee recommendations relieving the Civil Service Commission of its personnel records, Senator Porter H. Dale (Republican), Vermont, chairman of the Senate Civil Service unit, said yesterday after a meeting of his committee.

His statement followed assertion by Chairman Thomas E. Campbell of the Civil Service Commission that the proposal in question will deal a serious blow to the merit system and

Continued on Page 3, Column 3.

Rosso, New Envoy, Arrives From Italy

Says Mussolini Is Vitally Interested in Friendship With U. S.

New York, Jan. 12 (A.P.).—Augusto Rosso, new Italian Ambassador to the United States, arrived today on the liner Conte di Savoia and said he had received instructions to do everything possible to aid the cause of Italian-American friendship.

The Ambassador said Premier Mussolini considers this friendship an important link in the reconstruction of the world. The premier, he said, is more interested in the United States than in any other nation, except Italy, because "Mussolini likes youthful things, and the United States is young and dynamic."

Ambassador Rosso until recently was a representative of Italy at Geneva and a delegate to the disarmament conference. He said he considered himself an "old American," as he came here first in 1910 as secretary of the Italian Embassy, and was counsellor of the embassy from 1922 to 1925.

President Delays Philippine Action

House Democrats Prepare Fight to Override Veto, Expected Today.

(Associated Press.)

While an expectant Congress waited in vain for a Presidential veto message on the Philippine independence bill, President Hoover late yesterday decided to delay his action upon the much-controverted measure until today.

In virtually every official quarter of the Capital it appeared taken for granted that the Chief Executive would veto the measure to give the islands political freedom within ten years. The House of Representatives had prepared itself for a vote on overriding the veto before nightfall.

Speaker Garner and Representative Snell, of New York, the Republican leader, reached an agreement to lay aside House consideration of the farm relief bill immediately upon arrival of Mr. Hoover's message. Democratic leaders felt there was sufficient strength to set aside the veto. The agreement reached between Snell and Garner probably will hold over for today.

EXTREMISTS' HAVEN BOMBED; 20 KILLED

New Disorder in Casa Viejas; Known Death Toll in Week Is Now 70.

Madrid, Jan. 12 (A.P.).—A death toll of 70 in the Extremist disorders this week in several parts of the young Spanish republic was counted tonight as reports trickled in of a new outbreak at the town of Casa Viejas, where civil guards and assault guards bombed a house where a number of Extremists had taken refuge.

Reports reaching Cadiz from Casa Viejas said the dead and seriously wounded in that region were estimated at this time at more than 50. Communications were almost impossible. Further reinforcements of guards were reported en route from Cadiz.

The known death toll in the series of disorders comprised 48 Extremists, 18 guards and 4 bystanders.

In commenting on the disorders at Casa Viejas, the government announced that the house in which the Extremists took refuge was destroyed by hand grenades.

A laborer, Juan Ramos, not connected with the Extremist movement, gave an eyewitness story of the disorder at Casa Viejas at dawn. He

Continued on Page 4, Column 5.

Election Officers Face Prosecution

Ballots on Which Name of McKee Was Written Were Not Sent In.

New York, Jan. 12 (A.P.).—Between 1,200 and 1,800 election officials face possible prosecution, the district attorney's office announced tonight, after it was discovered that in 315 of the 998 election districts the paper ballot rolls were not forwarded to the Board of Elections. It was on these rolls that voters recorded their written choice for Joseph V. McKee for mayor. McKee was not a nominee and therefore his name did not appear on the voting machines.

Assistant District Attorney James Wallace announced that every member of the 315 election boards will be subpenaed within a few days and asked to sign a waiver of immunity before being taken before the grand jury investigating alleged election fraud.

He pointed out that if the election officials wilfully neglected to send in the rolls they can be convicted of a felony, and if the neglect was a result of ignorance, they can be convicted of a misdemeanor.

California Assembly Urges Resubmission

Sacramento, Calif., Jan. 12 (A.P.).—The Assembly of the California Legislature today approved a resolution memorializing Congress to submit to State conventions an amendment to the Constitution to repeal the eighteenth amendment. It proposes that delegates be elected in each State and that the Federal Government pay the costs.

The vote was 54 to 21, all Democrats voting for the resolution. It also is before the State Senate.

MIAMI 24 HOURS FROM WASHINGTON. "Florida Special" de luxe train. Lv. Wash. 7:45 p. m. daily. Atlantic Coast Line, office 1418 "H" st. nw. Tri. Nat'l. 7835.—Adv.

Summary of Inside Pages

Pages.
2—Cuba Censors U. S. Papers.
Senate Kreuger Quiz Ends.
President Considers Fishing.
Bankruptcy Action Seen Likely.
3—Coblentz Won't Resign.
Masefield to Recite Today.
Chinese Skirmishes Continue.
"Rum King" Indicted.
Beard's Income Held Illegal.
Roosevelt Denies Cabinet Choices.
4—The Federal Diary.
Piccard Reaches U. S.
Bank Directorates Changed.
5—News of Capital Suburbs.
Charles W. Morse Dies.
6—Editorials.
7—Society.
8—About the Showshops.
9, 10—Sports.
11—The Post Comics.
Radio Programs.
12, 13—Financial News.
14—The Paradine Case.
Women's Features.
15—Classified Advertisements.
16—Traction Earnings Decline.
Inaugural Ticket Rush On.
Policemen's Hearing Today.
D. C. Airport Bill Drawn.
Candy Truck's Owner Sought.
School Boxing Ballot.

CUBA SLAPS CENSOR ON AMERICAN PRESS

U. S. Free Paper Sale Barred as Fish Demands End of Machado "Terror."

Havana, Jan. 12 (A.P.).—The government censor must approve all United States newspapers and magazines before they may be sold on Havana news stands, it was learned today.

News of this action got abroad shortly after dispatches from Washington told of a resolution introduced in Congress, declaring that Cuba has been governed recently by a reactionary dictatorship and calling on the President of the United States to exert his influence to settle Cuba's political conflict.

Rigid censorship prevented publication of the Washington news, but it quickly spread throughout the city.

Opposition Elated.

Persons sympathetic with the opposition to the government of President Machado were elated over the Washington action. In some quarters connection was seen between the resolution and President-elect Roosevelt's conference this week with Secretary of State Stimson.

Some Cubans expressed the opinion that the resolution was the direct result of United States Ambassador Guggenheim's unofficial action last week, when he asked the Government for guarantees for Angel Alvarez, a student arrested for terrorism. A few hours after the ambassador acted, Alvarez was killed, police said, while trying to escape.

Previously Juan M. Gonzalez Rubiera was killed similarly. His mother called at the American Embassy to ask protection for him, but failed to see any one in authority.

Provocation Intentional.

Some Cuban commentators assert that the opposition has determined to provoke American intervention. According to these sources, the recent outburst of terrorism which has assassinated officials is part of that campaign.

Last November the government extended the olive branch, inviting exiles back home and freeing political prisoners, but the opposition turned its back.

"Machado must go," said Col. Carlos Mendieta, one of the leaders of the 1931 movement, when freed from jail.

(Associated Press.)

A resolution charging that Cuba has been governed recently by a reactionary dictatorship "on fear, force and violence" and calling upon the President to "exert his influence" to create amity between Cuban political factions was introduced yesterday by Representative Fish, of New York.

Fish, a Republican member of the House foreign affairs committee, charged in the measure that "the liberties of the Cuban people, guaranteed by the United States through the Platt amendment, have been suppressed and all but destroyed and a large part of Cuba has been under martial law for various lengths of time and the University of Havana padlocked and schools closed.

Freedom Suppressed.

"Freedom of speech, freedom of the press and of assembly, and the right of habeas corpus have been suppressed or have virtually ceased to exist," it added.

"The United States," it declares, "has the unquestioned right to intervene in order to maintain a government in Cuba 'adequate for the protection of life, property and individual liberty;' in accordance with the treaty of independence containing the Platt amendment."

It concludes:

"Resolved, That it is the sense of the Congress that the President of the United States exert his influence and extend to the government and the people of the Republic of Cuba the good offices of this Government and its aid in bringing about a mutual understanding and amity among the various political factions, based on the restoration of the civil rights of the Cuban people, and the establishment of a government in Cuba 'adequate for the protection of the lives, property and individual liberty,' as guaranteed by the Platt amendment."

DEMOCRATS PLAN FOR CAUCUS TODAY

Continued From Page 1.

leaders. They are afraid that some of their members have been persuaded to support one or another of the 58 proposals of the President and will seek to escape being bound by the party caucus. They don't expect many recruits from the Republican side.

If the resolution is not approved it will develop a parliamentary situation which will strain the efforts and ingenuity of Democratic leaders who already are committed to reserving for Mr. Roosevelt the prerogatives of reorganizing the Federal executive machinery. It may mean an upset.

Effect of the Cochran resolution would be to disapprove all of the President's proposals. This is in line with the Democratic proposal to reserve all questions of governmental machinery for Mr. Roosevelt to pass upon. It is proposed to give him much broader authority than was given to President Hoover.

The first test on the Cochran resolution, against which two minority reports have been filed by Republican members of his committee, will come before the House rules committee at an open session at 10:30 o'clock in the morning. Mr. Cochran has asked for a rule giving special parliamentary status to his resolution. It would provide for two hours of debate, evenly divided between proponents and opponents, for one motion to recommit, but for no possibility of amendment. The resolution would have to be accepted or rejected.

The significance of the action of the House Democratic leaders in calling a party caucus on the question is to be found in their fear that one of the expressed and major parts of their legislative program for this session may be defeated.

The Republican minority of Mr. Cochran's committee wants each of the 58 proposals of President Hoover to be voted on separately. Mr. Cochran wants all rejected. That is in line with his party's declarations against giving Mr. Hoover any leeway in reorganizing the governmental machinery. The Democrats say they are justified in their attitude because Mr. Hoover has had four years in which to make economic readjustments, during two of which he had the support of a Republican Congress, and has failed to do so.

Ready readers watch Post Classified Ads for new propositions every morning. Put your message before them and get results the same day. Just phone National 4205.

Law to Protect Investors Is Urged at Kreuger Inquiry

Stock Exchange Official Makes Plea After New Match Collapse Facts Are Bared; Senate Group Recesses to Prepare for Insull Inquiry.

(Associated Press.)

Senate stock market investigators wrote new chapters into the amazing life story of Sweden's mysterious Ivar Kreuger yesterday and recessed their inquiry to prepare for an excursion into the sensational career of America's Samuel Insull.

The Kreuger inquiry not only developed new facts about the tangled financial affairs of Sweden's match king, but brought a recommendation from an official of the New York Stock Exchange for legislation to protect investors.

Frank Altschul, chairman of the exchange's stock list committee, frankly testified that market officials were deceived by Kreuger's reputation, and recommended legislation to require independent audits of all companies selling securities to the public.

Chairman Norbeck indicated the next phase of the inquiry would be an investigation of the collapse of the gigantic Insull utilities empire, on which committee agents have been working for months. It is not yet ready for presentation, he said.

Gilmer Siler, lean gray-haired partner of Eastman-Dillon & Co., told of a loan of $1,000,000 made by his firm to Kreuger shortly before his suicide in Paris last year, and revealed that in the closing days of his life, at least, the Swedish financier was speculating desperately.

Just before Kreuger's suicide, Siler revealed, Eastman-Dillon began to sell short in Kreuger stocks with the financier's approval from a trading account established for him.

Earlier in the day the committee heard criticism of Lee Higginson & Co., American bankers for Kreuger, because of their failure to prevent substitution of inferior collateral back of $26,500,000 Kreuger & Toll bonds they floated in this country.

Prof. Max Winkler, New York professor of economics and president of the American Council of Foreign Bondholders, said the Higginson Co. had failed to fulfill its obligation to its customers by permitting the substitution of the collateral, which he said resulted in the bonds being worth $140 today instead of $490.

Altschul testified that the stock exchange did not require an auditing of the Kreuger company in listing the bonds because it was not the general practice at that time with such European concerns.

"It was generally believed that the credit of Kreuger & Toll stood so high that security was not needed," he said, explaining that the stock exchange took into consideration the reputation of the company.

Although subsequent developments revealed Kreuger as "the greatest swindler of all times," Altschul said, at that time, "the doors of every chancery in Europe were open to him," and the exchange regarded the security back of the bonds as "added velvet not necessary at all."

Since then, he said, the exchange has adopted a rule preventing the listing of new securities without an audit of the offering company.

PRESIDENT MAY FISH ON LEAVING OFFICE

Considers Trip to Panama; Moving Task Already Is Under Way.

(Associated Press.)

His evacuation of the White House already begun—with 82 new filing cases assembled to hold his personal papers—President Hoover yesterday considered another sail fishing expedition as one of his first activities after turning over the Presidency to Franklin D. Roosevelt on March 4.

Just what Mr. Hoover plans to make his job after returning to his Palo Alto, Calif., home, his aids say even he himself has not decided. But for a while at least he probably will sort out and whip into shape the great sheaf of now historical data he has collected since his World War days abroad.

Tentative arrangements now are being discussed for Mr. Hoover to travel by sea to Palo Alto through the Panama Canal. He has never seen that great waterway.

Should this trip be made, the President would stop off in Panama to try for sailfish and other deep sea game of the Southern waters.

Sailfish have been caught in that vicinity more than 10 feet long, topping the prize catch of his recent Florida angling expedition by more than 2 feet.

Quietly, the Hoovers already have started to move some of their personal belongings from the Executive Mansion. An expert packer from the Army Quartermaster Corps has been at work for several days, crating some of the vast store of personal gifts accumulated by a President in office.

FARM RELIEF BILL PASSED BY HOUSE

Continued from Page 1.

marketing period for all affected commodities but tobacco.

This period would begin 30 days after enactment and end with the 1933-34 marketing year defined by the Secreary of Agriculture, who is made all-powerful in administering the plan.

Values Are Fixed.

During it, the following values are fixed as the farmer's fair return:

Seventy-five cents a bushel on wheat and rice; 9 cents a pound on cotton; 5 cents a pound on hogs; 3 cents a pound on peanuts, and 26 cents a pound on butterfat.

With the exception of hogs, a processing tax equal to the difference between these values and the actual market price would be levied and distributed to producers on the basis of their percentage of domestic consumption.

In actual operation this would be accomplished through the issuance of "adjustment certificates" at the time of sale. The certificates would be transferable and redeemable at the Treasury.

The hog certificate, during this period, would be equal to the difference between the actual market price and the 5-cent a pound value. But the processing tax would be graduated, starting at 3½ cents a pound the first 60 days, going to 4 the next 60, and then to 4½ up to the 1933-34 year.

To participate in the bill's benefits during the initial period, hog producers would have to market 20 per cent less tonnage than during the same time in the preceding year, and dairymen would have to show their production had not increased over the corresponding month of the year before.

Since dairy products are not on an exportable basis, the estimated 5-cents-a-pound bounty on butterfat would go to 80 per cent of production. Growers of the benefited crops in the initial period would not have to show any acreage reduction to benefit.

Would Cut Down Total.

Once the 1933-34 crop year has started, all producers would have to cut down in order to benefit and the dairyman would have to show no increase.

For the crop growers, a 20 per cent acreage reduction would be necessary. For the hog producer, a 20 per cent tonnage cut under a past average period and a 20 per cent reduction in corn acreage would be required.

In this 1933-34 year, the prewar parity level would be the minimum price and the basis for estimating the processing tax on six commodities. On hogs the mimium price would be 6 cents a pound plus an additional half-cent a pound for each 10-point advance in the index of factory employment.

DOLAN SAYS PENDING CUT IS BAD EXAMPLE

Head of Postal Association States Furlough System Causes Hardships.

The Senate Economy Committee's proposed 1 2-3 per cent additional pay cut for Government employes "is in keeping with the program of the great financial interests" and sets an example for similar penalties in private employment, Thomas F. Dolan, president of the United National Association of Postoffice Clerks, said in a statement last night.

"The furlough method has resulted in undue embarrassment to the postoffice clerical personnel, and the additional 1 2-3 per cent wage reduction proposed by the Senate Economy Committee would, if incorporated for the coming fiscal year, place in operation a furlough wage cut and the direct additional wage cut, which would add in unlimited measure to the confusion already effected," Mr. Dolan said.

He asked support of an amendment proposed by Senator Coolidge (Democrat), Massachusetts, which would reduce the number of days an employe can be furloughed in one month from 5, as in the present law, to 2.

"The adoption of the Coolidge amendment will be a source of much gratification and will remove one of the undesirable and disturbing features of the furlough plan of wage reduction," he said.

NIGHT SESSION FAILS TO HALT FILIBUSTER

Continued From Page 1.

a whisper, Long immediately accepted the challenge and drew assistance from Senator Thomas (Democrat), Oklahoma, who voted against the recess motion of Senator Wheeler (Democrat), Montana, in order to make a long-planned speech.

The tall, white-haired Oklahoman read a number of telegrams from citizens in his State, including one from the State banking commissioner, objecting to the bill's branch bank provisions.

After he had proceeded for about three-quarters of an hour, Senator Watson, of Indiana, the Republican leader, moved a recess; and the few senators present agreed.

Branch Banking Criticism.

The general tenor of the Thomas telegrams was that branch banking would destroy home-owned State banks and wreck individuality in banking.

Thomas told the Senate it had been in session six weeks now, and the country was in the fourth year of depression, without proper remedial steps being taken.

"At a trial November 8," Thomas continued, "a President was convicted, an administration wrecked and a political party injured if not destroyed."

He then reviewed Democratic victories and turned back to the banking bill with the remark that hungry people and farmers can "scarcely get a hearing, yet when the financial interests want one it's easy—even to the extent of holding the Senate in session at night time and arresting senators and bringing them here."

He grinned at Glass as he said this, referring to Glass' motion that the sergeant at arms be instructed to bring in enough absentees to make a quorum when a roll call showed three members short of the required 49.

Statement Challenged.

Glass interrupted him at one point to term "utterly preposterous fabrications" statements that the bill had not been looked into fully and all points thoroughly investigated.

Just a moment later Glass called "the grossest injustice" ever done him the hearing of an independent banker held last Saturday by the banking committee, contending the bill was not properly before that committee, as it was before the Senate for consideration.

When Thomas said a great deal of pressure was being brought to put through the bill and there was much propaganda in its behalf, Glass, with a show of anger, broke in angrily and said:

"Does the senator mean he believes undue or sinister influences have been brought to bear?"

Thomas said he did not mean that, particularly if Glass thought it applied to him.

In the midst of the fight to force the night session as a means of wearing down the filibuster, backers of Long threatened to block all legislation unless prompt attention were assured both for currency inflation and hunger relief legislation.

SLASH IS PROPOSED IN WAR SUPPLY BILL

$110,000,000 Cut Favored by House Committee Sure of Strong Debate.

(Associated Press.)

Another memorable contest over expenditures on the War Department impended last night after the House Appropriations Committee reported an annual supply bill allowing $345,833,000 for that branch of the Nation's armed forces for the next fiscal year.

The total was $110,000,000 under what is being spent by the department this year. The expenditures were larger this year, however, because $60,000,000 was allowed the department in emergency relief and construction legislation passed last session. Hence the net reduction in the new War Department bill, as compared with that passed last session is $50,000,000.

The $110,000,000 cut included both military and nonmilitary activities, although the latter supplied $79,324,000 of the reduction.

Promise of Contest.

Some cuts proposed by the committee brought immediate promise of contest. One due for floor debate was that which would suspend Citizens Military Training Camps for a year. A similar proposal by the committee last year was overridden by the House after a spirited controversy.

The committee, however, yielded on one point that it also tried but failed to put through last year—a reduction in Army officer strength from 12,000 to 10,000. In its report discussing this question, the committee said that because of the rejection of this decrease, "this matter is not again presented, although it would seem that the conclusion of any informed persons, without bias or self-interest, must be that both economy and efficiency would ensue from such a course."

Although Gen. Douglas MacArthur, Chief of Staff, ranked the United States seventeenth in military strength of land forces and Brig. Gen. George B. Pillsbury, Assistant Chief of Army Engineers, said flood control work must be sharply reduced if the budget estimates were accepted, the committee refused to make any increase in these items. It did, in fact, report it had reduced budget estimates for all War Department activities by $6,696,000.

National Guard Increase.

One notable budget increase, however, of $9,134,000 was granted the National Guard. Calling the guard the "efficient and foremost adjunct of the regular establishment," the committee said the increase would allow motorization of National Guard artillery units and permit 48 instead of 22.75 armory drills as the budget proposed.

Possibly because of the objections of Chairman Ross Collins of the subcommittee to horses in the Army, the bill carried not a cent for the purchase of additional mounts.

The Air Corps allowance was continued without substantial reduction, the bill carrying $23,537,000 and authorizing contracts for new airplanes to the extent of $3,000,000. This will allow the purchase of 375 new planes and let qualified pilots fly an average of 200 hours.

Two items in the bill were approved by the committee for the same amounts as recommended by the budget. They were $39,388,000 for rivers and harbors and $19,653,000 for Mississippi River flood control works.

GEORGE LUSBY RITES.

Obsequies Will Be Held at Maryland Park Home Today for Boy.

Funeral services will be held today at 2 o'clock at his former home in Maryland Park, Md., for George Lusby, who died Wednesday after being shot in the abdomen while at play. He will be buried in Cedar Hill Cemetery.

The dead child, who was a student at the District Line School, is survived by his parents, Mr. and Mrs. John B. Lusby, and his four sisters, Elsie, 18; Mildred, 16; Eleanor, 14, and Margaret, 10.

U. S. Trend

Technocracy to Be Topic of G. W. Professor at Luncheon.

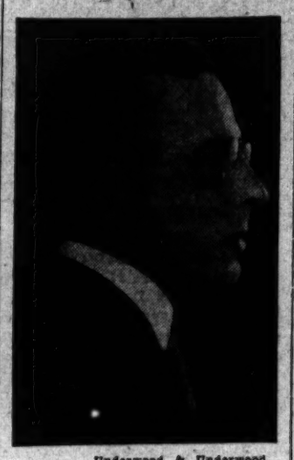

Underwood & Underwood.

DR. JOHN DONALDSON.

"Technocracy, Fact or Fancy," will be the subject of a talk to be given by Dr. John Donaldson, professor of political economy at George Washington University, at a luncheon meeting of the Advertising Club of Washington Friday at the Raleigh Hotel.

Realizing the current interest in this much-discussed subject, officials of the club requested Dr. Cloyd Heck Marvin, president of George Washington University, to help them select a well qualified speaker to present the topic from the layman's viewpoint.

Formerly connected with the Department of State and the Department of Commerce as well as other Government bodies and agencies, Dr. Donaldson is well known as an international economist. He has written a number of books and is a regular contributor to a number of economic journals both here and abroad.

Dr. Donaldson is co-founder of the Academy of World Economics here. The talk will be broadcast over Station WOL between 1 and 1:30 p. m.

PLATFORM ACCORD IS REPEAL BILL AIM

Bratton Offers Amendment Providing Ratification by Conventions.

(Associated Press.)

A senatorial tug-of-war to bring the prohibition repeal resolution into conformity with political platforms was definitely promised yesterday with the introduction of an amendment providing for ratification by State conventions instead of by legislatures.

Senator Bratton (Democrat), New Mexico, proposed the convention system, which was advocated in both Democratic and Republican platforms, while a Senate committee undertook further redrafting of the House 3.2 per cent beer bill to remove constitutional objections.

The Bratton amendment, which he described as a better way to sound out the sentiment of the people, will come up when the Senate gets around to consideration of the repeal resolution approved last week by the full Judiciary Committee.

After a two-hour discussion of the beer bill, the Judiciary Subcommittee, headed by Senator Blaine (Republican), Wisconsin, was said by the chairman to have made "some progress," but a redrafting of the new language was necessary. He predicted the rewritten bill would be in such shape today as to have a vote by the subcommittee of five.

Yesterday in Congress

JANUARY 12, 1933.

SENATE.

Met at noon and recessed at 6:35 p. m. until noon Friday.

Senator Long (Democrat), Louisiana, continued his filibuster against Glass banking bill.

Passed first deficiency appropriation bill, carrying $625,000 for District public relief.

Blaine judiciary subcommittee considered modification of House beer bill but failed to conclude its report.

Banking and Currency Committee continued its investigation into Kreuger & Toll financiering.

Judiciary subcommittee heard opposition to Black 30-hour-work week bill as inadequate to meet labor's needs.

Senator Richard B. Russell, jr., former Governor of Georgia, was sworn in as senator from that State, replacing Senator John Cohen, of Atlanta.

Senator Norris (Republican), Nebraska, criticized tax abatement of nearly $6,000,000 on Mills estate and suggested need for change in law.

HOUSE.

Met at noon and adjourned at 6:04 until noon Friday.

Passed farm relief bill by vote of 203 to 150, with many amendments.

Appropriations Committee reported War Department appropriation bill.

Representative Fish (Republican), New York, introduced a resolution criticizing the Cuban regime of President Machado.

Spanish War veterans opposed, before joint veterans committee, general reductions in veterans' benefits.

Today in Congress

SENATE.

Will resume consideration of Glass banking bill.

Commerce Committee will meet in open session at 10:30 a. m. in committee room, Capitol, gallery floor, to consider bills amending shipping act.

Judiciary subcommittee will meet in open session at 10 a. m. in committee room, Capitol, ground floor, northwest corner, to consider Black five-day week bill.

Joint Congressional Committee on veterans' affairs will meet in open session at 10 a. m. in room 335, Senate Office Building.

Judiciary subcommittee will meet in executive session at 10 a. m. in Finance Committee room, Capitol, ground floor, north side, to consider beer bill.

Manufactures subcommittee will meet in open session at 10 a. m. in room 212, Senate Office Building, to hear welfare workers from Maryland, Virginia, West Virginia and Connecticut.

Public Lands Committee will meet in executive session at 10:30 a. m. in committee room, Capitol, gallery floor, east side, to consider bills on calendar.

Interstate Commerce Committee will meet in open session at 10 a. m., in room 412, Senate Office Building, to consider railroad pension bills.

Privileges and Elections Committee will meet in executive session at 11 a. m. in committee room, Capitol, gallery floor, east side, to consider Hoidale petition in Schall contest.

Appropriations subcommittees will meet in executive session at 10 a. m. in committee room, Capitol, ground floor, west side, to consider Interior bill.

HOUSE.

Will consider President's Philippine independence bill message.

Will begin consideration of War Department appropriations bill.

Democrats will caucus at 4 p. m. in House chamber on Cochran reorganization resolution.

Appropriations Committee will meet in executive session at 10:30 a. m. in committee room, Capitol, House floor, west side, to consider District and legislative appropriation bills.

Merchant Marine Committee will meet in open session at 10 a. m. in committee room, 279 House Office Building, to consider coastal trade bill.

Rivers and Harbors Committee will meet in open session at 10:30 a. m. in committee room, 245 House Office Building, to consider Erie, Pa., and Florida projects.

Rules Committee will meet in open session at 10:30 a. m. in committee room, Capitol, gallery floor, east side, to consider Cochran resolution.

Judiciary Committee will meet in executive session at 10 a. m. in committee room, 379 House Office Building, to consider bankruptcy.

BANKRUPTCY ACTION IS NOW SEEN LIKELY

Garner Promises Early Vote In House If Committee Favors Change.

(Associated Press.)

The possibility that Congress, in the few remaining weeks of the session, may amend the bankruptcy laws, something it has tried to do for years without result, last night was distinctly increased.

Speaker Garner said if the House judiciary committee acted favorably on the McKeown-LaGuardia bills to change the bankruptcy statutes today, the measures would be given consideration by the House in the near future.

The proposals are designed to extend the time of payment for the individual debtor and to give corporations the privilege of reorganization without going into bankruptcy.

Chairman Sumners, of the judiciary committee, told newspapermen he expected favorable action at the meeting. No hearings are planned.

"If we ever began hearings," McKeown said yesterday, "no telling when we would get through."

The principles of the two pending bills were indorsed by President Hoover in a message to Congress Wednesday in which he said speedy legislation on the subject was imperative.

Senator Hastings (Republican), Delaware, who has headed a Senate committee which has made an exhaustive study of bankruptcy laws, also has given the House bills his approval.

McKeown's measure would enable the individual debtor to effect an arrangement for an extension of time in which to pay what he owes, or to pay on the installment plan to his various creditors over an extended period.

The provisions of his bill applying to corporations would permit either a voluntary or involuntary reorganization during which debts might be scaled down to a point approximating present assets.

LaGuardia's bill applies to railroad corporations and it is similar to McKeown's, save that the reorganization would be under supervision of the Interstate Commerce Commission.

HOPE OF ECONOMIC PARLEY GROWS DIM

Continued From Page 1.

tinue its preparatory arrangements for the projected conference, particularly insofar as these preparatory steps involve informal consultation between the outgoing and incoming administrations.

Officials here are publicly committed to the task of smoothing the way for President-elect Roosevelt in every phase of international affairs, and there has been no indication thus far that the incoming President has abandoned the idea of a general world conference. Accordingly, President Hoover's recent recommendation for a $150,000 appropriation for the American delegation to the economic conference will be pressed by Democratic leaders in the House, where the measure already has been approved by the foreign affairs committee.

Yesterday's developments here confirmed for the first time earlier reports that the French default on the American debt payment due December 15 had left a long train of unhappy events across the stage of European diplomacy. So strained have the pro forma economic discussions become in Europe since that date that many informed observers abroad now entertain grave doubts also as to whether the armament conversations will be resumed in the near future, as planned.

French Policy Handicap.

The new opponents of the economic conference in Europe are understood to take the ground that no appreciable results could flow from a general parley as long as the French default hangs in the air. In London, as well as Washington, there is a growing conviction that until France moves to reestablish her international integrity by some adjustment of the default, no good could come from further conferences.

England's reluctance to press for the world conference, in view of developments last month, also is reflected in the semiofficial attitude of Italy and in the official attitude of Germany. So widespread is Europe's present doubt regarding the possible results of the conference, that formal abandonment of the preparatory negotiations in the near future would not come as a surprise to informed American observers.

Roosevelt Stand in Doubt.

Mr. Roosevelt's firm refusal to offer any authoritative indication of his own prospective policy on international economic questions has intensified the feeling of futility and uncertainty hanging over the whole situation abroad.

American business had been looking hopefully to the projected world economic conference as a possible international assault upon the forces of depression and deflation, but leaders in various sections are reported to have become reconciled in recent weeks to the now imminent collapse of the whole plan.

Morse, Son of Inventor, Dies.

San Diego, Calif., Jan. 12 (A.P.).—William Goodrich Morse, 80, son of S. F. B. Morse, who devised the Morse telegraph code of dots and dashes, died at his home here today.

Hickey-Freeman CUSTOMIZED CLOTHES

WINTER CLEARANCE SALE

Our entire stock of fine suits, customized by Hickey-Freeman, is offered at very substantial reductions despite the increase in replacement prices. Formal suits excepted. Now is the time to buy fine suits.

$34.95 to $56.95

Goldheim's

Apparel for Gentlemen...Established 1875

1409 H STREET, N.W. NATIONAL 1409

DANCE SMARTLY

Don't miss good times this winter because your dancing is out of style. Let Mr. Thayer's expert staff of instructors show you how quickly and easily you can become a smart dancer and interesting partner.

Leroy H. Thayer Studios

1226 Connecticut Ave. STerling 3834.

MEN'S WEAR WEST SINCE 1905

CLEARANCE FRUHAUF SUITS

Sidney West, Inc.

14th & G Sts.

EUGENE C. GOTT, President

RESORTS

Florida.

ST. PETERSBURG, FLORIDA.

Write today for beautiful, illustrated booklet about this "Resort Center of Florida's Gulf Coast." Address A. J. Deaderick, Sec'y, Chamber of Commerce.

SPECIAL! 4 DAYS ONLY

BROKEN CASHEWS 25c LB.

SALTED IN PURE CREAMERY BUTTER

PLANTERS HOT, JUMBO PEANUTS IN THE SHELL

3 POUNDS FOR 33c

Regular price 15c lb., 2 for 25c

Sold by NATIONAL PEANUT CORP.

705 15th St. N. W.

15th and New York Ave. N.W.

Camalier & Buckley

50% Inventory Reduction SALE

We have selected from our varied assortment and makes of Brief Cases, to be included in this half-price sale.

These are exceptional values and high grade construction.

$18.00 Solid English 3-pocket Russet Cowhide	$9
$20.00 Solid English, 4-pocket Russet Cowhide	$10
$20.00 Genuine Walrus	$10
$50.00 Genuine Alligator	$25

We have a few remaining pieces in our Gift and Luggage Department still at half price.

Camalier & Buckley Fine Leatherware

1141 Connecticut Avenue

2 doors above The Mayflower

HEARTY EATER NOW

Approved by the best physicians—the largest selling digestive tablet in America—Bell-ans is perfectly harmless yet gives prompt relief even in severe cases. Six Bell-ans, Hot water, Sure Relief. Since 1897. Trial is proof—25c.

BELL-ANS FOR INDIGESTION

HOLLYWOOD HILLS, FLA.

Attention Lot Owners!

If you wish to dispose of your HOLLYWOOD HILLS lots profitably—write, giving full particulars and cost to you.

BRIDGE-LAND IMPROVEMENT CO.

1518 Walnut Street, Philadelphia, Pa.

WANTED 51 GIRLS! $10,500 WILL BE AWARDED!

See this Paper NEXT SUNDAY

SPECIAL NOTICES

AFTER JANUARY 9, 1933, I WILL NOT be responsible for bills other than my own. WADE W. FLETCHER, 629 F st. ne.

WANT TO HAUL FULL OR PART LOAD to or from New York, Richmond, Boston, Pittsburgh and all way points; special rates. NATIONAL DELIVERY ASSN., INC., 1317 N. Y. ave.; Nat. 1460. Local moving also.

NOTICE IS HEREBY GIVEN THAT THE Rossiyn Steel & Cement Co. first mortgage bonds Nos. 13 42, 53, 85, 97, 104, 114, 128, 130, 135, 136, 204, 212, 214, 219, 222, 224, 240, 316 and 324 will be redeemed at 105 at the Federal-American National Bank & Trust Co., Washington, D. C., on FEBRUARY 1, 1933, from which time interest on said bonds will cease.

THE AMERICAN SECURITY AND TRUST Company of the District of Columbia, trustee under a deed of trust, dated February 15, 1906, made by the Metropolitan Club of the City of Washington, District of Columbia, pursuant to the provisions thereof, as stated in said instrument in connection with the sinking fund, has drawn for redemption at par, at the office of the trustee on February 15, 1933, bonds numbered 25, 91, 120, 128 and 130 for $1,000 each, secured by said deed of trust. The bonds enumerated herein are called for the purpose of the sinking fund, and the interest on said bonds will cease on the 15th day of February, A. D. 1933. AMERICAN SECURITY & TRUST COMPANY.

By HOWARD MORAN, Vice President.

Attest: FREDERICK P. H. SIDDONS, Secretary.

CHAIR CANEING Porch rockers splinted; upholstering. Armstrongs. 1235 10th nw. Met. 2062

WANT A STEADY POSITION?

Boyd training does pay big dividends today and every day. Millions are working. We are placing people every day. Review and Short courses. 1-7 mos. New classes forming.

Boyd School, 1333 F St. Nat. 2340

LEARN SPANISH

SPECIAL COURSES for Beginners, Intermediates and Advanced Students. Open Jan. 16.

Spanish School of Washington

1338 H St. N. W. Phone Nat. 9369

PETRO NOKO OIL BURNERS SAVE MONEY

Automatic Heating Corp.

1719 Conn. Ave. North 0627

THE TASTE THAT LINGERS

CARAMELS For Over Half a Century

THE ORIGINAL Velati's

9th and G Sts. 609 14th St.

Good Morning...

How's Your Coal Bin?

Wash. B. Williams COAL

GEorgia 4800

Washington's Largest and Most Modern Coal Plant

BUY BLUE STAR COAL Now!

Don't Buy Ashes

$8 Per Ton

Blue Star is clean coal—uniform size—no slack—burns thoroughly—very few ashes.

Screened coal, 2,240 lbs. to the ton. Special discount on 4 or more tons . . . Also Pennsylvania and Virginia Anthracite.

Call Now For Immediate Delivery

Walnut 8866

LEE HIGHWAY SERVICE

Rosslyn, Va.

POST WANT ADS PAY.

COBLENTZ TO AVOID HIS SEAT IN SENATE

However, Has No Intention of Resigning, Former Bank Head Says.

Annapolis, Md., Jan. 12.—State Senator Emory L. Coblentz will not resign from the Maryland Legislature, he intimated in a formal statement issued today, but if his colleagues desire it he will stay away from the Senate sessions until the Court of Appeals has passed on his conviction for violation of the State banking laws.

Senator Coblentz defined his intentions after it was reported that a resolution calling on him to resign might be introduced in the Senate. He is under an 18-month sentence from the Allegheny County court for accepting deposits in his Central Trust Co. after he knew it to be unsound. The bank, with headquarters in Frederick, Md., failed in the fall of 1931.

The resolution asking for Senator Coblentz's resignation will not be offered, in view of his willingness to remain away from the sessions, those behind the measure said last night. It was authoritatively stated, however, that the resolution would be introduced if he is present when the Senate reconvenes Tuesday night. He represents Frederick County in the Senate.

DIED

ANDERSON—On Thursday, January 12, 1933, at her residence, 2419 Evarts street northeast, HELEN B., beloved daughter of Hilda and William R. Anderson, aged nineteen years. Funeral services at the above address on Saturday, January 14, at 2 p. m. Interment at Fort Lincoln Cemetery.

BULKLEY—On Wednesday, January 11, 1933, at the residence of her daughter, 3714 Ingomar street northwest, FLORENCE M., beloved wife of the late Robert W. Bulkley and mother of Mrs. Harry L. Brinser and John Wells Bulkley. Funeral from the W. W. Chambers Co. funeral home, 1400 Chapin street northwest, on Friday, January 13, at 10 a. m. Relatives and friends invited. Interment Rock Creek Cemetery.

BURDETT—On Thursday, January 12, 1933, at his residence, 6902 Piney Branch road, Takoma Park, D. C., LE BLOND, beloved husband of Ella Robertson Burdett and son of the late Charles Francis Hudson and Deborah Dixon Burdett, in the seventy-fourth year of his age. Funeral from the above residence on Saturday, January 14, at 3 p. m. Relatives and friends invited.

CALLAN—Suddenly, on Tuesday, January 10, 1933, JAMES EDWARD, beloved husband of Catharine R. Callan, aged thirty-seven years. Funeral from the chapel of Thomas S. Sergeon, 1011 Seventh street northwest, on Friday, January 13, at 10 a. m. Relatives and friends invited to attend. Interment at Arlington National Cemetery.

COLLINS—On Wednesday, January 11, 1933, JEANNETTE ELIZABETH, beloved wife of the late Walter C. Collins. Funeral services will be held at the funeral home of L. M. Gawler Co., 1804 M street northwest, on Friday, January 13, at 2 p. m.

CULLEN—On Tuesday, January 10, 1933, at her residence, 1600 Massachusetts avenue northwest, MARY A. E., daughter of the late Henry James and Eliza Montgomery Cullen. Funeral services at her late residence on Friday, January 13, at 7:30 a. m.; thence to St. Matthew's Church, Rhode Island avenue, near Connecticut avenue northwest, where mass will be offered at 8 a. m. Interment at Greenwood Cemetery, New York City, N. Y.

GRIFFITH—On Wednesday, January 11, 1933, at 11:15 p. m., at Georgetown University Hospital, LUTIE GRIFFITH, of 212 Edgedale road, Roland Park, Baltimore, Md. Funeral from the home of her sister, Mrs. Maeruder Veirs, near Rockville, Md., on Saturday, January 14, at 11 a. m. Interment at Monocacy Cemetery, Beallsville, Md.

HAYDEN—On Thursday, January 12, 1933, WILLIAM B., beloved husband of the late Mary P. Hayden and brother of the Rev. Moses Hayden. Funeral from the W. W. Chambers Co. funeral home, 1400 Chapin street northwest, on Saturday, January 14, at 2 p. m. Relatives and friends are invited. Interment at Methodist Protestant Cemetery, Alexandria, Va.

HAYES—Suddenly, on Thursday, January 12 1933, at his residence, 3510 Connecticut avenue northwest, WILLIAM L., beloved husband of Florence E. Hayes (nee Birmingham), and father of Florence E. Hayes. Notice of funeral hereafter.

HILL—On Thursday, January 12, 1933, at 5:30 a. m., at her home, 214 Ruby avenue, Woodmont, Md., GERTIE, beloved wife of George Hill and mother of Earl Hill. Remains resting at the Colonial funeral home of William Reuben Pumphrey, Rockville, Md. Funeral services at Woodmont M. E. Church on Saturday, January 14, at 2:30 p. m. Interment at Presbyterian Cemetery, Bethesda, Md.

HUNT—Suddenly, on Wednesday, January 11, 1933, at his residence, 77 U street northwest, GEORGE MARION, the beloved husband of Margaret Lyon Hunt (nee Kirkland), and father of Mrs. Marguerite McLelland, of Brentwood, Md.; Mrs. Estelle D. Dean and George M. Hunt, jr. Funeral, from the above residence on Saturday, January 14, at 2 p. m. Interment Glenwood Cemetery. Services by the W. W. Chambers Co.

LELLE—On Sunday, January 1, 1933, near Forest Glen, Md., JULIO LELLE. Funeral from the W. W. Chambers Co. funeral home, 1400 Chapin st. nw., on Friday, January 13, at 11 a. m. Interment Cedar Hill Cemetery.

LINKINS—On Wednesday, January 11, 1933, at his residence, 12 Villa road, Clarendon, Va., JOHN R., beloved husband of Lillian A. Linkins (nee Bartlett) and father of James, Robert and Mary Lillian Linkins. Remains resting at the Ives funeral home, 310 Wilson boulevard, Clarendon, Va., until Thursday afternoon. Funeral from his late residence on Friday, January 13, at 2 p. m. Interment at Rock Creek Cemetery.

LITTLE—Suddenly, on Thursday, January 12, 1933, at Bethesda, Md., CHARLIE, beloved husband of Nancy Little and father of Richard H. and Charles B. Little. Remains resting at the W. W. Chambers Co. funeral home, 1400 Chapin street northwest, until 9 p. m. Friday. January 13. Interment at Benton, Ill.

MICHAEL—On Thursday, January 12, 1933, at her residence, 1925 Thirty-seventh street northwest, MARY E., widow of John W. Michael and mother of John W. and Spencer B. Michael and Mrs. Pauline E. Harrison. Interment at Columbia, Pa.

MYERS—On Wednesday, January 11, 1933, at his residence, 4409 Seventeenth street northwest, EDWARD E., beloved husband of Elizabeth Owen Myers. Funeral from Gawler's funeral parlors, 1754 Pennsylvania avenue northwest, on Saturday, January 14, at 2 p. m. Interment Glenwood Cemetery.

READ—On Tuesday, January 10, 1933, at Indian Neck, Conn., Mrs. MARGARET YULEE READ, aged seventy-eight years. Mrs. Read was the widow of Charles Henry Read, of Richmond, Va., and daughter of the late U. S. Senator David L. Yulee, of Florida. Four children survive her, Miss Nancy Wickliffe Read, of New Haven, Conn.; David Yulee Read, New York City; Mrs. Barry Smith, of New York City, and C. Harold W. Read, of Miami, Fla., and her sister, Mrs. Wallace Neff, of Washington, D. C. Burial services in Washington, D. C. (Richmond, Va., and Jacksonville and Miami, Fla., papers please copy.)

FUNERAL DIRECTORS

Frank Geier's Sons Co.
1113 SEVENTH ST. N.W. Telephone
Modern Chapel. NATIONAL 2473.

THOS. S. SERGEON
1011 7TH ST. NW. Telephone Natl. 1090.

JAMES T. RYAN
317 PA. AVE. S.E. Atlantic 1700.

ESTABLISHED 1876.
JOHN R. WRIGHT CO.
1337 10th st. nw. Phone North 0047.

J. WILLIAM LEE'S SONS CO.
FUNERAL DIRECTORS.
CREMATORIUM
4th and C Sts. N.E. Lincoln 5200.

CHAS. S. ZURHORST
301 EAST CAPITOL ST. LINCOLN 0372.

FUNERAL DESIGNS

GUDE BROS. CO., Florists
1212 F STREET. National 4276.
APPROPRIATE FUNERAL DESIGNS.

GEO. C. SHAFFER 900 14TH ST. NW.
Expressive Floral Emblems. Phone
Moderate prices. Open eve & Sun. Nat. 0106

John Masefield to Recite Poems at National Today

Poet Laureate Will Stop at British Embassy While Here.

John Masefield, British poet laureate, will be guest of the British Embassy during his stay in Washington today. He will lecture at 4:40 p. m. at the National Theater.

Mr. Masefield's lecture will be chiefly the reading of his verse. Included in his program will be excerpts from "Salt Water Ballads," one of his earliest works.

Other famed poems from his pen which he will recite will be "The Widow in Bye Street," "The Everlasting Mercy" and "Reynard, the Fox."

Mr. Masefield will be introduced by former Justice Wendell Phillips Stafford, of the District Supreme Court. Sir Ronald Lindsay, the British Ambassador, and Lady Lindsay will attend the recital.

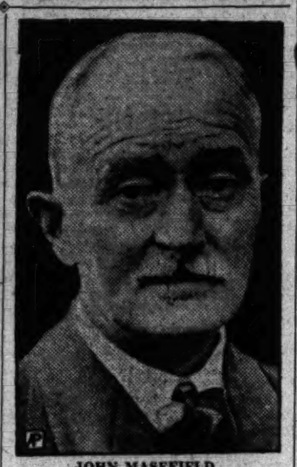

JOHN MASEFIELD.

MELLON HINTS DEBT ISSUE IS POSTPONED

Ambassador Indicates Move Will Be Delayed Until After March 4.

London, Jan. 12 (U.P.).—Ambassador Andrew W. Mellon intimated today that the Hoover administration intended to do nothing further, between now and March 4, toward solving the war debts crisis.

The gray-haired ambassador, in his first press conference since returning from a holiday in the United States, told correspondents that Secretary of State Henry L. Stimson "is not in a position to give me any definite instructions" on war debts.

"I have not received any more, and in view of the forthcoming change of administration, hardly expect any," Mr. Mellon commented. He gave the impression that nobody was really in a position to know what may happen on this vital world problem, adding with a slight smile:

"Really it's something the outcome of which I should like to know myself." He professed to have no idea of the course the debts controversy between Great Britain and the United States would take after March 4.

The ambassador said if he were approached by the British government for advice as to the best way to reopen the debt problem with the new administration, he would be obliged to seek instructions from Washington.

"On the whole, however, I am unable to ascertain any apparent change in the attitude of Congress toward the European debtors," Mr. Mellon remarked.

Committee Heads Selected by Club

Kiwanians Will Eulogize Coolidge at Meeting Next Week.

Announcement of committee chairmen of the Kiwanis Club for 1933 was made yesterday by Dewey Zirkin, president, at the club's meeting at the Raleigh Hotel. Maj. Ernest W. Brown, superintendent of police, and Willard Goldheim were introduced as new members.

Decision was made to make next Thursday's meeting a gathering in eulogy of the late Calvin Coolidge. Arlington County and Alexandria Kiwanis groups will be asked to participate, and other civic groups will likewise be bidden to take part in the memorial meeting for the late former President.

The committee chairmen named are: Attendance, Joseph R. Harris; audit, Robert S. Stuntz; automobile, Whitney Leary; business standards, Bruce Baird; achievement contest, Edwin F. Hill; finance, Harold N. Marsh; good will and grievance, John P. Evans; house, A. Bargar Smith; institutional entertainment, Stephen H. Talkes; interclub relations, George H. Winslow; Kiwanis education, George P. Mangan; laws and regulations, Archie K. Shipe; membership, David L. Maxwell; music, Fred East; sick, William N. Schaefer; program, Clarence C. Cappel; public affairs, Edward J. Murphy; publicity, Cleland C. McDevitt; reception, Edward S. Pardoe; sports, Frank T. Mitchell; underprivileged child, Robert F. Fleming; vocational guidance, Dwight N. Burnham; Ki-grams, Risley G. Hunt; installations, Mark Lansburgh and John J. Boobar, and boys' and girls' work, Frank L. Peckham.

Man Faces 3 Liquor Charges.

Charged with the sale, transportation, and possession of one gallon of whisky, Edward T. Cox, of Huntingtown, Md., was arrested yesterday by Federal dry agents working in southern Maryland.

DIED

ROGERS—On Thursday, January 12, 1933, at his residence, 1400 M street northwest, Dr. JOSEPH D. ROGERS, beloved son of Mrs. Elizabeth C. Rogers and the late Samuel E. Rogers. Funeral from his late residence on Saturday, January 14, at 1 p. m. Interment at Leesburg, Va.

RUPP—On Tuesday, January 10, 1933, at Providence Hospital, LOUISE, beloved wife of Anton Rupp and mother of Mrs. Antoinette Weigang, Mrs. Anna Beuchert, Louise, Katherine, Theresa and Julia Rupp. Funeral from her late residence, 1003 L street northwest, on Friday, January 13, at 11 a. m. Relatives and friends are invited. Interment in Prospect Hill Cemetery. Services by W. W. Chambers Co.

SANDS—On Wednesday, January 11, 1933, at her residence, 1750 Q street northwest, HELOISE McCUE, beloved wife of the late Francis P. B. Sands and mother of Mrs. Silvanus B. Newton. Services at her late residence on Friday, January 13, thence to St. Matthews' Church, Rhode Island avenue northwest, where mass will be offered at 10 o'clock. Interment Arlington National Cemetery.

SHERZER—On Thursday, January 12, 1933, at the Washington Sanitarium, Takoma Park, Md., Dr. JANE B. SHERZER, Ph.D., of 2018 R street northwest, Washington, D. C. Interment Franklin, Ohio.

STAPLETON—On Thursday, January 12, 1933, at her residence, 26 U street northwest, SARAH STAPLETON, beloved mother of Mrs. Laura S. Cole; Mr. Clarke J. Stapleton, of Parkersburg, W. Va., and Mrs. Lula M. Prouse, of Lockwood, Mo. Funeral services at the above residence on Friday, January 13, at 3 p. m. Relatives and friends are invited. Interment Parkersburg, W. Va. Services by the W. W. Chambers Co.

THOMAS—Suddenly, on Wednesday, January 11, 1933, HUGH B., beloved husband of Gladys S. Thomas, aged forty-three years. Private funeral services at his late residence, 1400 Floral street northwest, on Saturday, January 14, at 1 p. m.

VEIHMEYER—On Thursday, January 12, 1933, at her residence, 5621 Colorado avenue northwest, NELLIE C., beloved wife of the late J. Oliver Veihmeyer. Funeral from her late residence on Saturday, January 14, at 8:30 a. m. Requiem mass at the Church of the Nativity at 9 a. m. Relatives and friends invited. Interment Mount Olivet Cemetery.

A Complete Funeral for $75.00

or even LESS. The $75 funeral includes: Casket, any color; plate engraved with name, No. 1 outside pine case, embalming by competent men, washing, dressing and shaving, if necessary; advertising of notices, hearse, 2 Cadillac limousines, rugs, chairs, scarf for the door, removing from hospitals or home and all necessary services that are so well known at the DEAL FUNERAL HOME. NO EXTRAS.

Deal Funeral Home
LINCOLN 8200

JURY IN BALTIMORE INDICTS "RUM KING"

William Plummer Charged With Hijacking Federal Prohibition Agents.

Special to The Washington Post.

Baltimore, Md., Jan. 12.—The United States grand jury here today returned an indictment against William Plummer, whom dry officials have called the king of southern Maryland bootleggers and an excellent dry informer. Plummer was charged with hijacking dry investigators in Calvert County last September.

The indictment against Plummer charges him with assaulting the four dry investigators who were convoying a cargo of seized liquor from Calvert County to Baltimore last September.

Plummer was implicated in the case by three other men arrested in connection with the hijacking. These men pleaded guilty in the United States District Court and have been sentenced.

It was during the hearing prior to the imposition of sentence that William R. Blandford, deputy prohibition administrator for Washington, said Plummer "is the king of the bootleggers in southern Maryland and the best informer I ever had."

Plummer is now at liberty in $15,000 bail.

COURT FLAYS BOOK ATTACKING HOOVER

Continued From Page 1.

The imperative facts of this trial leave but one impression and that impression is that none of the parties involved is entitled to equity's protection, for the plaintiff, as well as the defendants, is made hideous by the meanness and ruthlessness of the attack.

"Unfortunately, this issue does not permit a complete and satisfactory determination of this matter by consigning these books to the depths of oblivion. Until proper action is taken, 'The Strange Case of Mr. Hoover Under Two Flags' and 'Hoover's Millions and How He Made Them,' will continue to sadden and outrage decency. In addition to the reasons ascribed by counsel that no relation of master and servant exists between plaintiff and one of the defendants, that no restrictive covenant forbidding that defendant from writing a book is shown, and the failure to show any literary property in the book, the court principally grants the motion to dismiss and awards judgment to the defendants because neither plaintiff nor the defense are entitled to equity's consideration.

"As it would be a travesty on commonsense to grant the usual sop awarded a successful litigant, no costs will be granted."

TROOP MOVES CLOUD PEACE TRY IN CHINA

Japanese Planes in Survey of Jehol Sector During Blizzard Weather.

Shanghai, China, Jan. 12 (A.P.).—Opposing military leaders in the Shanhaikwan area were reported to have begun a peace parley at Chinwangtao today, but dispatches from Jehol told of troop movements which indicated that the armies were preparing for new campaigns.

Japanese planes were said to have reconnoitered Jehol City, once the summer residence of the Manchu emperors and now the provincial capital. The planes flew north over Chaoyang, second largest city, 1,400 miles away and close to the Manchurian border.

The same sources reported Japanese troops in Manchuria and southern Jehol were preparing for an invasion of the latter province. One Japanese expedition from Shanhaikwan was reported marching through Jehol to the town of Lingyuan, 90 miles northwest of Shanhaikwan, on the way to Jehol City.

Thirty-five trainloads of Japanese soldiers were said to have left Mukden, Manchuria, for Chinchow, the southern base which lies to the east of Jehol.

It was a Japanese report which told of the peace conference at Chinwangtao. A Chinese officer representing Gen. Ho Chu-Kuo, commander at Shanhaikwan, was said to have talked with the Japanese commander at the latter's headquarters. Further conversations were expected.

Chang Hsiao-Liang's headquarters at Peiping announced that there had been no major activity in the vicinity of Shanhaikwan or at the Chiumenkow Pass for the past 48 hours. Apparently the Japanese still held the northern end of the pass, 14 miles northwest of Shanhaikwan, and the Chinese held on to the southern end. Both sides seemed satisfied to let this situation continue for the present, but it was reported that Chinese reinforcements were on the way.

All these operations were conducted in a blizzard of sleet and snow which sent the temperature to 40 degrees below zero in some places.

4 Die, Score Hurt As Trains Crash

Injured Rushed to Iowa Hospitals After Wreck at Bridge.

Knoxville, Iowa, Jan. 12 (A.P.).—Four members of the crew were killed and more than a score of passengers injured, many seriously, when two Burlington gas-electric trains collided head-on 6 miles west of here tonight.

Ambulances were rushed to the scene and took the dead and injured to hospitals here and at Des Moines. One of the trains caught fire after the collision and the flames spread to the debris of the other train.

Burlington officials said one train had run out of fuel and was being towed by a steam locomotive at about 30 miles an hour when it collided head-on with the other train, going at about the same speed, on a bridge near Donnelly Station, 4 miles west of here.

Topeka Society Couple Found Shot to Death

Topeka, Kans., Jan. 12 (A.P.).—Mr. and Mrs. Dan C. Hammatt, both active in Topeka society, were found shot to death today in the bedroom of their fashionable home in the exclusive Westboro residential district.

Their deaths were pronounced murder and suicide by Dr. H. L. Clark, Shawnee County coroner. Hammatt, 52, was cashier for a life insurance agency here.

Man Accused In Grocery Robbery.

Charged with robbing Morris Hurwitz, grocer, of 1626 New Jersey avenue northwest, a week ago, Warren Gross, colored, yesterday was held under a bond of $10,000 for the action of the grand jury when he was given a preliminary hearing in Police Court. Hurwitz was robbed of $50.

FEDERAL WORKERS HIT GIVING UP RECORDS OF PERSONNEL

Continued From Page 1.

mark a step in the direction of the old spoils practices.

Senator Dale predicted the proposal will not meet with Senate favor. He said he will take the floor, if necessary, to oppose its enactment. The Treasury-Postoffice bill, containing the economy rider, will be called up on the floor today or tomorrow.

Senator Dale's criticism of the economy recommendations extended to the proposed 1 2-3 per cent additional pay cut, and a provision abolishing the Bureau of Efficiency.

"I think we have cut enough from the salaries of Government employes," the Civil Service chairman said. "It certainly would be a step away from economic recovery."

The Vermont Senator said he thinks this is an unusual time for the Senate Economy Committee to propose abolition of the Bureau of Efficiency, which can show a record of millions of dollars in economies.

Senator Dale's Civil Service Committee yesterday voted to report favorably a bill giving employes of the legislative branch of the Government the same retirement benefit privileges enjoyed by other Government workers. The measure was amended and simplified before it was reported. Senator Dale later offered an amendment to the Treasury-Postoffice bill exempting retirement compensation from any cuts.

Shaw Says Economy Act Undermines Merit Basis

Pending economy legislation was characterized as forming the basis for "a most insidious and dangerous attack upon the whole merit system in Government" by John Arthur Shaw, president of the American Federation of Government Employes, last night when he addressed the Tariff Commission Lodge, No. 34.

A provision in the economy bill reported by the Senate committee repealing civil service laws requiring the Civil Service Commission to keep the personnel records of officers and employes of the departments and independent establishments especially drew fire. Under the bill, these records would be turned back to the departments and establishments and would be "available" to the commission, he pointed out.

Citing the provision of the bill which authorizes the Veterans' Administration to require employes of its homes, hospitals and combined activities to work a full seven-hour day on Saturday, Mr. Shaw declared that this threatens "the leadership which we had hoped the Federal Government would continue to exert in personnel administration. This, in effect," he continued, "abolishes the Saturday half-holiday for approximately 12,000 Government employes and places the Government in the position of setting the precedent of lengthening the work week."

Mr. Shaw declared that the married person provision in the economy act is another blow to the merit system.

Officers of Bureau of Engraving and Printing Lodge No. 29 were installed last night by George L. Jeffrey, fourth national vice president of the A. F. G. E. John R. Newman was installed as president. Other officers are: James C. Reeves, Miss Vinnie L. Harrington, Mrs. Tracy Thornett, Charles J. Beck, Marian Skinner, John Conroy, George A. Freer, Ethel Cantor, Allen D. McCartee, George E. Jacobs, Mary Campbell, Bertha Duncan, Miss Viola B. Ingalls and Miss Nicie Perrell.

FIRE RECORD.

2:02 a. m.—303 Pennsylvania avenue southeast; building.
7:18 a. m.—303 Pennsylvania avenue southeast; store.
9:56 a. m.—1631-41 Seventeenth street northwest; chimney.
2:15 p. m.—1524 H street northwest; floor.
4:31 p. m.—1867 Columbia road northwest; tree.
5:18 p. m.—Minnesota avenue and Foote street northeast; brush.
6:05 p. m.—710 Alabama avenue southeast; chimney.
8:36 p. m.—Second street and Constitution avenue northwest; trash.
8:26 p. m.—1343 L street northwest; watchman's fire.
10:20 p. m.—801 Seventh street northwest; furniture.

Cars Pass Hitch Hikers Carrying Dying Child

Bakersfield, Calif., Jan. 12 (U.P.). Burns from scalding water claimed the life of 3-year-old Henry Dusanne today when his parents were unable to "hitch-hike" their way to a hospital 35 miles distant.

The child was injured Monday, and his condition grew worst until the parents, Mr. and Mrs. Francisco Dusanne, were forced to set out on foot for the city. They took turns carrying the child while the father vainly hailed passing motorists for a "lift."

Late at night a driver picked them up 20 miles from the city. The baby was dead.

ROOSEVELT DENIES CHOICE OF CABINET

Appointments Are Due Next Month; Farm Relief Is Conference Topic.

New York, Jan. 12 (A.P.).—All Cabinet speculation was ruled out of order today by President-elect Roosevelt with the statement he has made no offer and probably would make none until next month.

Turning from a series of conferences revolving principally about the farm relief problem, the President-elect in a meeting with newspapermen brushed aside the Cabinet speculation, adding that it would be guesswork now even on his own part to write on the make-up of the official family.

Only one person is regarded here as a certainty in the Roosevelt Cabinet—James A. Farley, of New York, the genial chairman of the Democratic national committee. He is slated for Postmaster General.

Gov. Woodring Calls.

Harry H. Woodring, who just retired as Governor of Kansas, led off the farm discussions today at the Roosevelt home.

A delegation representing the American Association of Creamery Butter Manufacturers, headed by W. F. Jensen, of Chicago, urged revenue legislation on products in which foreign oils and fats are used as a means of stopping these importations.

Today's Roosevelt conferences were concluded by a call from Senator Lewis (Democrat), Illinois, a member of the Foreign Relations Committee. After some misunderstanding it was finally arranged that William G. McAdoo, Senator-elect from California, should visit the President-elect at his Hyde Park home Sunday night.

Traylor Is Mentioned.

Names of Illinois men suggested for Government positions in the new Democratic administration were submitted by Senator Lewis.

The list included Mayor Anton J. Cermak, of Chicago; Melvin A. Traylor, president of the First National Bank of Chicago; Carter Harrison, former Mayor of Chicago; Bruce Campbell, of East St. Louis; Vincent Y. Dallman, Springfield publisher, and Judge Louis Fitzhenry, of the Federal court.

Senator Lewis emphasized that this list does not foreclose appointment of any other Illinois men.

He added that he had not talked places; merely men.

Tonight Mr. Roosevelt attended a private dinner at the home of Basil O'Connor, his law partner. Tomorrow afternoon he leaves by automobile for Hyde Park to spend the last week-end before departing for the South.

Great Eastern Stages Announces Rate Cut

A 25 per cent reduction in all one-way fares was announced yesterday by the Great Eastern Stages, extensive transcontinental bus system. The rate cut is in addition to the special $1 excursion fares now in vogue on the system, it was said.

A large reduction in fares to Los Angeles and the West via St. Louis also was announced. This trip includes free pillow and porter service from coast to coast. The Great Eastern Bus terminal here is at 1349 E street northwest.

HIS APPEAL FAILING, MAN KILLS HIMSELF

Continued From Page 1.

estranged wife, Mrs. Margaret Harmon, 22. He left, his wife said, with avowed intentions of taking his own life, and showed her a shotgun packed in a suitcase.

Harmon apparently went to his home, at 1224 Eleventh street southeast, wrote a lengthy note explaining his action and returned to the house to kill himself. He was found by two policemen, who chanced to be nearby and heard the shot.

Mrs. Harmon told Detective Sergt. Dennis Murphy that she and her husband has been separated more than a month. He asked her last night to accompany him to Windsor, Md., where he had obtained a new job. They have two children, Dorothy, 2, and Betty, 10 months old.

Harmon, a former marine, was employed at the Navy Yard Auto Wrecking Co. A note found in his pocket said he "couldn't live without his children and that he was shooting himself to make his wife happy."

Neither Mrs. Harmon nor her mother, Mrs. Julia Wood, with whom she was living, heard the shot.

DOCTORS Recommend AMBULANCES By

The GREATER Chambers Co

Clean, Fresh and SANITARY
Charges Lowest in City
$4.00 ANY PLACE IN D. C.
VERY LOW RATES ON LONG DISTANCE CALLS
Call COl. 0432

COURT TOLD BEARD'S INCOME WAS ILLEGAL

Tax Trial of Capital Man in Baltimore Alleges False Returns in 1929.

Special to The Washington Post.

Baltimore, Md., Jan. 12.—Following the testimony of a number of Washington bank officials, the trial of Samuel R. Beard, of Washington, admitted by his attorneys to be a gambler and bookmaker, on charge of violating the income tax laws, was adjourned until tomorrow by Judge W. Calvin Chestnut. Beard pleaded not guilty.

Beard, according to testimony at the trial which began today before a jury in the United States District Court, failed to make returns on income derived during 1924, 1925, 1926, 1927 and 1928 until the year 1929 and only did it then after an investigation was begun by officials of the Internal Revenue Bureau.

It is the contention of William Curran and Morton P. Fisher, defense attorneys, that their client did not know he had to make a return on an illegal income.

"When Mr. Beard learned that the Government was willing to take taxes on money gained in an illegal manner, he made the returns," Mr. Fisher told the jury in his opening statement.

The Government is contending through Charles G. Page and Cornelius Mundy, both assistant United States district attorneys, that Beard's income tax returns for the years in question and for 1930 were incomplete and deliberately falsified.

C. E. Adams, former deputy collector of internal revenue and a Government witness, testified that he had started the investigation into Beard's failure to pay a tax, and that when the matter was brought to Beard's attention the latter gave him all the information he wanted.

Other officials of the Internal Revenue Bureau testified that they had traced Beard's bank accounts and other dealings and had found discrepancies in his returns.

Miss Griffith, Fire Victim, Obsequies

Will Be Held Tomorrow at Rockville; Burial at Beallsville.

Funeral services for Miss Lutie Griffith, 45, who died at Georgetown Hospital from burns suffered when her clothing caught fire Tuesday night at the home of her brother-in-law and sister, Mr. and Mrs. T. Magruder Veirs in Rockville, Md., will be held at 11 a. m. tomorrow from the Veirs home. Interment will be in the Monocacy Cemetery at Beallsville, Md.

Miss Griffith's clothing caught fire after she had retired. She died Wednesday night.

JULIUS GARFINCKEL & Co.
F STREET AT FOURTEENTH

Come in Today
OUR EXTRAORDINARY SALES

GIVE YOU AN OPPORTUNITY TO BUY THE BEST GOODS MADE AT MUCH UNDER THEIR REGULAR VALUES. PRACTICALLY EVERY DEPARTMENT SHARES IN THESE CLEARANCES . . . WE MENTION SOME OF THE SALE EVENTS . . . OTHERS EQUALLY IMPORTANT.

Sale of Coats . . . they are the best made, coats we know will be good for another season, at savings that are truly great. For women and misses, 3d floor . . . for misses, 4th floor.

Sale of Fur Coats . . . unusual value in Hudson Seal (dyed muskrat), extraordinary Minks, Persians, Broadtail, Caracul, Squirrel, Leopard, Muskrat, Lapin.

January Sale of Underwear, Negligees, Tea and Hostess Gowns, Corsets . . . you have never known such values . . . 5th floor.

Dresses, a sale that clever women and misses are making the most of . . . choose a number of our styles and save considerably. Third, Fourth floors.

A sale of Shoes, clearance of hundreds of pairs taken from stock . . . reduced, for women and misses, to $5.95, $7.95, $9.95, $11.95.

Sales of Luggage, Silverware, Costume Jewelry, Lamps, Stationery, Novelties.

Sales of Hosiery, Gloves, Bags, Scarfs, Handkerchiefs, Umbrellas, Notions, Blouses, Sportswear.

Practically our entire stock of Winter Hats for women, misses, juniors.

Unusual sale of infants' wear.

Sale in our Men's Shop . . . reduced prices on boys' and young men's selections of furnishings, Suits, Overcoats, Hats, Shoes.

A New Precious Gem—
Floating Opals
In Pendants, Rings, Scarf Pins
—A Distinctive Jewel

Genuine opals, of course, with all the exquisite colors constantly change—floating—whenever this gem is worn.

Pendants on Gold Chain from $11.50
Set in Solid Gold Ring $18 & $20
In 14-K. Gold Scarf Pin $12

Exclusive Agents in Washington
B. Harris & Co.
F Street at 11th
Jewelers and Diamond Merchants for Over Half a Century

AS ADVERTISED IN TODAY'S WASHINGTON POST WANT ADS

What do a few thousand miles mean in the life of a GRAHAM

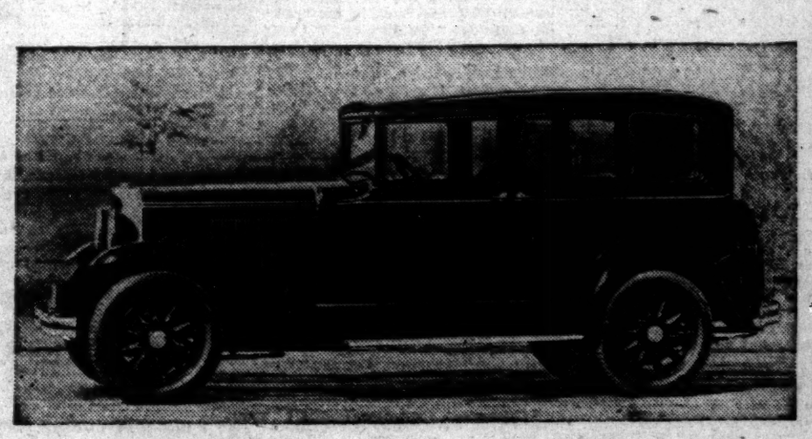

A sound automobile for a sound buyer
As Advertised in Today's Post Want Ads for $295

You're right in tune with the times when you buy a used Graham. And you can buy a used Graham without feeling too frugal. Due to an economic situation, commonly termed the depression, there are good used cars available nowadays at prices so low that the automotive man of '29 would blush to quote them. In fact, it almost makes you feel slightly guilty to drive one of today's reconditioned cars out of a showroom, the cost is so little and the value so great.

Used Grahams and other makes galore in today's

Washington Post WANT ADS

"The First Thing in the Morning"

EVERY CAR ON THE ROAD IS A USED CAR

CHANGES IN THREE BANK DIRECTORATES

Dunlop, Waller and Colton Are Promoted in 1933 Revisions.

Three changes in the official lists of local banks were announced yesterday following the organization meetings of directorates of six institutions. Walter G. Dunlop, prominent insurance man, was added to advisory board of the branches of Riggs National Bank. Wilmer J. Waller, a vice president of Federal-American National Bank & Trust Co. was elected cashier of that company with the title of vice president and cashier. Mr. Waller also was elected treasurer of the Federal-American Co. Barnum L. Colton, trust officer of District National Bank, was elevated to a vice presidency and will retain his duties as trust officer. Official lists of these banks now are as follows:

Riggs National Bank.

Banking department—Charles C. Glover, chairman of the board; Charles C. Glover, jr., vice chairman of the board; Robert V. Fleming, president; William J. Flather, Avon M. Nevius, vice presidents; George O. Vass, vice president and cashier; H. G. Hoskinson, vice president; J. R. McMullan, Earle M. Amick, Nelson B. O'Neal, assistant vice presidents; F. G. Burrough, I. J. Roberts, B. Gwynn Dent, George F. Rainey, Hulbert T. Bisselle, D. J. Callahan, jr., assistant cashiers; Raymond G. Marx, comptroller; E. Earle Haycock, auditor.

Trust department—Sidney F. Taliaferro, vice president and trust officer; George F. McKee, Kenneth F. Brooks, assistant trust officers.

Legal department—Frank J. Hogan, general counsel; William H. Donovan, assistant general counsel.

Advisory board of the branches: William J. Beall, J. McKenney Berry, Gregg C. Birdsall, Arthur Carr, Charles T. Clagett, Charles H. Crain, Joseph H. Cranford, Herbert L. Davis, William H. Donovan, Henry W. Fisher, Robert V. Fleming, Charles C. Glover, jr., William C. Gwynn, H. G. Hoskinson, George W. Hutchison, LeRoy O. King, Joseph H. Lee, William C. Miller, Frank P. Morse, J. R. McMullan, Avon M. Nevius, G. L. Nicholson, Nelson B. O'Neal, George F. Rainey, John D. Rhodes, Bertrand H. Roberts, J. Wilbur Sherwood, Henry W. Sohon, Thomas J. Stanton, Sidney P. Taliaferro, George O. Vass, C. H. Warrington, Robert D. Weaver, Pere A. Wilmer, Walter G. Dunlop.

Branches: Farmers & Mechanics—Harry L. Selby, assistant cashier and manager; Harold W. Burnside, assistant cashier and assistant manager. Park Road—Carl H. Donch, assistant cashier and manager; Joseph A. Keene, assistant manager. Northwest—Gregg C. Burns, assistant cashier and manager; Charles G. Hubbard, assistant manager. Dupont Circle—Ralph R. DePrez, assistant cashier and manager; Louis E. Jeffries, jr., assistant manager and assistant cashier. Seventh Street—Bernard I. Boudren, assistant cashier and manager. Friendship—W. Edmund Freeman, assistant cashier and manager.

Federal-American Bank.

Federal-American National Bank & Trust Co. officers are: Main office—John Poole, president; Wilmer J. Waller, vice president and cashier; William John Eynon, Charles B. Lyddane, William C. Johnson, John A. Reilly, vice presidents; Joseph D. Yerkes, H. H. Shackleford, assistant cashiers; Erskine Gordon, trust officer; Aubrey O. Dooley, T. T. Keller, assistant trust officers; Arthur J. Linn, comptroller. Fifteenth and H street branch—F. P. Harman, jr., vice president; H. J. Donoghue, assistant cashier. Dupont Circle branch—L. E. Schreiner, vice president; W. G. Baden, assistant cashier. Pennsylvania avenue and Twentieth street branch—E. Gerstenberg, vice president. Brookland branch—J. L. Sherwood, vice president; William H. Martin, assistant cashier; Leon Tobriner, general counsel.

Officers of the Federal-American Co. are John Poole, president; William John Eynon and William M. Seay, vice presidents; Charles B. Lyddane, secretary; Wilmer J. Waller, treasurer.

District National Bank.

Officers of District National Bank are Joshua Evans, jr., president and chairman of the board; C. J. Gockeler and Charles C. Rogers, vice presidents; Hilleary L. Offutt, jr., vice president and cashier; Barnum L. Colton, vice president and trust officer; William C. Looker, Theodore S. Mason, Arthur M. Atkinson, Raymond P. Lochte and George D. See, assistant cashiers; Barnard & Johnson, attorneys; Wharton E. Lester, counsel; Ralph W. Howard, jr., assistant trust officer, and Ralph P. Barnard, counsel of the trust department.

National Capital Bank.

All officers were reelected, as follows: H. H. McKee, president; S. H. Walker, vice president; Dr. W. P. C. Hazen, vice president; H. C. Stewart, cashier, and J. S. Ridgely, assistant cashier.

Columbia National Bank.

All officers were reelected, as follows: Frank J. Stryker, president; L. Whiting Estes, vice president; Robert H. Lacey, cashier; Albert E. Yeatman and S. S. Kleindienst, assistant cashiers; Walter B. Guy, attorney.

Lincoln National Bank.

All officers were reelected. They are: Floyd E. Davis, president; Albert S. Gatley, executive vice president; James A. Soper, vice president and cashier; H. T. Offterdinger, vice president; J. Frank Rice, Robert E. Lee, Richard A. Norris, D. Hammond Wetzel, Floyd S. Davis, assistant cashiers; George Francis Williams, general counsel and trust officer; J. Frank Rice, assistant trust officer; W. W. Millan, associate counsel; Melvin C. Hazen, secretary of the board; W. M. Harris, auditor.

See this Paper NEXT SUNDAY

The Federal Diary

By GEORGE D. RILEY

RILEY.

IT was a very satisfactory year from a financial view for the U. S. Departments of Commerce and Justice Beneficial Association, that organization with around 6,500 members, increased from the original 1,425. Yet, the beneficial association is only three years old.

One hundred thirty-five death benefits have been paid. Insurance costs only $1 a month and benefits range from $250 from ages 56 to 60 to $1,000 for ages up to 40. An analysis of death claims discloses the rather startling fact that a substantial portion of the total benefits were in connection with certificates of members who were under 40, so that it can not be argued that insurance of this kind is beneficial only to older members.

Group disability insurance also is afforded members of the two departments.

The association has a surplus now of about $80,000.

Those directing the association's affairs are Malcolm Kerlin, administrative assistant to Commerce Secretary, president; J. D. Secrest, chief clerk, Mines, vice president; W. S. Erwin, chief Division of Purchases and Sales, secretary-treasurer. Directors are J. S. Collins, Aeronautics; E. K. Ellsworth, Census; D. L. Parkhurst, Coast and Geodetic Survey; A. K. Brown, Fisheries; Walter Asmuth, Foreign and Domestic Commerce; W. P. Harman, Lighthouses; J. D. Secrest, Mines; R. H. Osmer, Navigation; A. W. Kaiser, Patent Office; W. E. Downey, Radio; D. E. Thomas, Standards; G. L. Shorey, Secretary's Office; Mrs. A. E. Keysery, Steamboat Inspection, and E. J. Matchett, Justice. Except in these cases, the directors serve as collectors:

C. C. Weidemann, Coast and Geodetic Survey; Miss Rose Lee Rainey, Fisheries; George Kefover, Lighthouses; H. W. Rausch, Mines; J. I. Cusick, Patent Office; L. W. McKee, Radio; A. S. Coiner, Standards; T. P. Jones, Secretary's Office, and Miss Gertrude F. Brown, Steamboat Inspection.

Pray tell us, Pretty Katie,
How is your coal-denrod?
"My flowers, sir, they're lacey-like,
And how they grow, sans sod!"

"IN many of the Government offices now you see depression flowers blooming," says Miss Mary G. Worthley, mathematics, McKinley High School. "They are those lovely, fragile, lacey, crystal-like growths that come so amazingly from a lump of soft coal.

"To make a good depression flower you need a lump of soft coal, five tablespoons of water, five tablespoons of bluing and five tablespoons of salt. Mix the water and bluing and four tablespoons of salt together and pour over the coal. Sprinkle the other tablespoon of salt on the outside.

"In a day or two your ugly lump of coal will bloom like the Rose of Sharon. Curious, isn't it? Some add coloring matter, but the white is lovelier."

Ten thousand dollars, if placed end to end would——. The Washington Post Sunday will carry information on this matter of interest to women in Government service.

It was one grand sight—

Along both banks of the Seine. Up and down the avenues. After all, what was the rush? Through all the arrondissements, up the heights of Montmartre, along the Eiffel Tower, past the Pantheon, the city continued to unfold before him as a veritable wonderland. Swarmi 'in Wonderland! That was it!

Perhaps Gus had better get gas. Perhaps he had, but Swarmi failed to get the idea over. Gus thought he meant he had a flat tire. And so he had, but Swarmi wouldn't have admitted he was a flat tire. Traveling on air. That was Fedd, in the flesh. He thought he detected scents from one of those Parisian perfume factories squeezing out rose essence for the Yankee holiday trade in Paris, Tenn.; Paris, Ill.; Paris, Tex.; Paris, Ky.; Paris, Canada, and Paris, Green.

Perhaps he did detect perfume. Well, what of it?

(To be continued.)

Uncle Sam's commercial representatives abroad have their smiles with it all. Here's a grin from across the water:

"A foreign lady, wife of a consular official, wrote a letter to a friend in another city in the same country and concluded with the following sentence: 'I would write more about local conditions, but you know there is a strict censorship of mail, hence I must be guarded in what I say.'

"A few days later she received a note reading as follows: 'Your statement in your recent letter to a friend in —— about the censorship is incorrect. The censorship is withdrawn. (Signed) The Censor.'"

FROM COMMERCE—

Mrs. E. B. Watts, chief clerk's office, ill recently, is back. And so is T. B. Morrow, assistant to Malcolm Kerlin.

FROM CENSUS—

News about Miss Kate McShane, Eric S. Stearns, Samuel W. Wood, Miss Bess Voris, George H. Young, George W. Schreech covers nine States. But they're all back on the job after having done a little traveling hither and yon recently. Missouri, Kansas, Colorado, Wyoming, Alabama, Michigan, Illinois, Maryland and Ohio were visited on the respective trips.

Miss Jean McAllister has returned to duty in the public schools after a delightful visit to Detroit via Greyhound Lines.

IN the slogan contest of the National Federation of Federal Employes, result of which was announced at the executive council banquet Wednesday evening, Mrs. Albra E. Reising, Veterans' Administration, captured first prize, $25. Her offering is "Never Falter; Fight Forever." Second prize of $10 went to Mrs. Ruth Carry Brooks, Department of Labor, "Never Forget Former Evils."

Third prize was won by Miss Lucia A. Henderson, Interior Department, "Never Forget Faithful Effort." Fourth prize, Miss Jean L. Galt, Veterans' Administration, "Numbers Force Fair Enactments." Fifth, Robert A. Hatter, General Accounting Office, "New Fidelity Forever Essential."

Mrs. Daisy S. Edgerton and Miss Bertha Mae Pate, Forest Service, received gold pins and honorable mention.

NOTE on executive council, N. F. F. E. banquet:

The diners sang "Jingle Bells." Silverware tapped against water glasses provided the jingle.

Portrait committee, National Federation of Federal Employes, in charge of arrangements leading to the execution of the portrait of Luther C. Steward, president of the National Federation of Federal Employes, by Richard S. Meryman. This portrait was presented to the National Federation at a banquet at the Willard Wednesday night by the District of Columbia Federation of Federal Employes Unions. Left to right, upper—Dr. J. Franklin Meyer, William Sanger, Louis A. Rosafy. Lower—Miss Belle Trouland and Miss Gertrude M. McNally.

John W. Ginder, chairman, quoted a recent editorial from The Washington Post as summing up the situation "better than I could present it myself."

Microphones and amplifiers carried speakers' voices perfectly.

Perfect attention given speakers. None of those usual undertones.

Dr. Franklin J. Meyer presented the portrait of Luther C. Steward, national president, N. F. F. E. John J. Fitzgerald accepted.

Louis A. Rosafy announced the slogan winners.

Entertainment committee did the job well, or swell.

We met some new friends, hotably Eulan I. Snyder, attorney, Navy Department.

Leslie C. McNemar was toastmaster. From Brooklyn, Milwaukee, Baltimore, San Francisco, Tuscon, Norfolk, Denver and Philadelphia came the executive council.

PRACTICALLY every known character of energy is utilized in transporting the mail, beginning with the man on foot and extending through a rather long category of facilities, including the pony express, dog sled, stage coach, steamship, electric car, underground pneumatic tube, motor vehicle, railroad train and airplane," says T. G. Mallalieu, superintendent, motor vehicle service, Postoffice Department.

"Seventy-four thousand motor vehicles are employed by the Postal Service, of which number 37,000 are furnished and used by rural carriers collecting and delivering mail in rural communities; 28,500 are provided by contractors for use in transporting mail between postoffices, steamship piers, railroad stations, and points of contact with electric cars, and in collecting and delivering mail in cities having free delivery service. The Postoffice Department owns 8,500 trucks which are used in the same manner as the vehicles secured under contract. In addition approximately 10,000 trucks are borrowed from other branches of the Government, or are rented, to assist in handling the increased volume of mail incident to the Christmas season."

Potomac Council, No. 211, National Union, an organization composed of employes of the Bureau of Engraving and Printing and the Government Printing Office, will install officers Monday evening, at Pythian Temple. Senator Arthur S. Brown, assisted by members of the District of Columbia Executive Board, will officiate at the installation. A banquet and entertainment will be held, Henry J. Frank, president, reminds us.

That talk about the new stamp in memory of Calvin Coolidge "jumped the gun." We learn the stamp has not been ordered.

Rabbi Will Review Book.

Rabbi Solomon A. Metz, of the Adas Israel Congregation, will speak on Leon Fuchtwanger's latest book, "Josephus," tonight at the 8 o'clock religious services at the Sixth and I streets northwest synagogue.

Diary Hobby List

How to Make Book Ends.

(This is the first of a series of articles prepared by the National Committee on Wood Utilization in its effort to bring about utilization of second-hand wooden containers—boxes, crates and barrels, now thrown away or burned. More than 4,000,000,000 feet of lumber is used annually in making these containers. If suitable for construction purposes this lumber would build more than 400,000 average-size frame dwellings.)

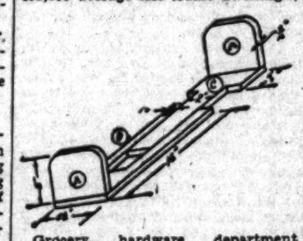

Grocery, hardware, department stores and many other commercial establishments have a constant supply of second-hand wooden containers which they are usually glad to dispose of at little or no cost. Also, in many lumber yards one may secure old pieces of lumber at lower cost than regular yard items.

Since the lumber needed to make the articles which will be described is all less than 8 feet in length, no difficulty will be found in transporting it. In some cases it may be feasible for several boys to cart away the containers by wagon loads, as storekeepers frequently do not care to be bothered with handing out one or two containers at a time. In other instances the material may be carried in the car or on the running board.

Tools Needed.

If one desires a fairly complete outfit of tools, the following list is a guide:

1 claw hammer, 13-ounce; 1 screw driver, 4-inch; 1 2-foot folding rule; 1 crosscut saw, 22-inch; 1 try and miter square, 6-inch; 1 marking gage; 1 jack plane, 11½-inch; 1 racket brace, 8-inch sweep; 2 auger bits, ⅜ and ¾ inch; 1 oilstone; 1 jackknife; 2 chisels, ¼ and ¾ inch.

Adjustable Book Ends.

To make these book ends, secure—Two pieces 9-16 by 5 by 5¼ inches for ends (A). One piece 9-16 by 5¼ by 18 inches for bottom (B) and (C).

Shape ends (A) as shown. Cut the other pieces to form (B) and (C) as shown. Then nail ends (A) to the wide ends of (B) and (C).

Tomorrow—Dismantling Wooden Containers; How to Make Beach Sandals.

Three booklets, illustrated, entitled "You Can Make It For Camp or Cottage," "You Can Make It For Profit" (for unemployed) and "You Can Make It," can be obtained by addressing The Hobby Editor, Washington Post, and including 5 cents for each booklet, stamps or coin.

Piccard Reaches America; Tells Plans for New Ascent

His First Statement Roundly Scores Use of Tobacco; Greeting of Twin Brother Arouses Him to Discuss Heredity and Environment.

New York, Jan. 12 (A.P.).—Prof. Auguste Piccard arrived from Europe today with hopes of arousing interest in a "superballoon" flight near the North Magnetic Pole and with decided notions about the use of tobacco.

The scientist's first act, as his boat neared its destination, was to request interviewers not to smoke and to announce that if he had the powers of a dictator he would prohibit the use of tobacco rather than alcohol.

Then he told of his plans to have new world scientists repeat his cosmic-ray chasing in altitudes higher than 10 miles—this time near the North Pole.

Prof. Piccard was greeted by his living image, Prof. Jean Piccard, naturalized American citizen, so like him that onlookers were puzzled to distinguish them apart.

Both are scientists and they are alike in all important respects save one. Prof. Auguste rides the peak of fame today while Prof. Jean is one of America's army of unemployed. For eight months Jean has been jobless. He is a former professor of chemistry at the University of Chicago and at Massachusetts Institute of Technology. More recently he has been engaged in industrial chemistry at Wilmington. He has three sons, and his wife, Jeanette, American born, is the daughter of the Chicago surgeon, John Ridlon.

The greeting of these brothers momentarily eclipsed the scientific purpose of the visit. While Prof. Auguste has been flying higher than 10 miles in balloons, Prof. Jean has been studying the lessons of heredity of which he and his brother are living examples.

They are halves of the same personality, Jean right-handed, the stratosphere flier so left-handed that he seized a newsman's pencil and drew lines with his left hand to illustrate his scientific ideas about cosmic rays.

"I have seen two other examples of identical twins," said Prof. Auguste. "In both the whorls of hair at the back of the head twisted in opposite directions."

There is the same difference in the Piccards' hair.

"The theory of identical twins is very important in study of the differences due to heredity and those due to environment," Prof. Auguste continued. "From the study we can obtain information of the extent to which disease is inherited. If only one of identical twins has the same illness, it is likely to be environmental in cause, but when both take it, heredity may be the most important factor.

"Identical twins very often have the same thoughts. It was so in school with my brother and myself. If he learned something, I was likely to learn the same thing, and also to forget what he forgot."

In different environments, and in different parts of the world, nature has graven the same lines on their faces in their 48 years of life. Today the American brother's wrinkles about mouth and eyes seemed a little more deeply etched. He is the author of the twin theory, that many left-handed persons are simply the result of identical twins, one of whom, the right-hander, failed to develop as far as birth.

Prof. Piccard left New York this evening for Washington to begin before the National Geographic Society a series of lectures now announced by his booking agency as taking him from coast to coast and lasting until about the end of March.

22 MARINE PLANES BACK FROM TROPICS

59 Aviators Who Have Been on Duty in Nicaragua Are Welcomed Home.

Fresh from the mountains of Nicaragua and guerrilla warfare with Sandino's men, 59 sunburned officers and enlisted soldiers of the Aviation Force of the Second Marine Brigade roared their 22 airplanes over the Naval Air Station yesterday morning, dipped in salute to their superiors and landed to receive a sincere but chilly Washington welcome.

The returning fliers were greeted by Secretary of the Navy Adams, the commandant of their corps; Maj. Gen. Ben Fuller, the chief of the bureau of aeronautics of the Navy; Rear Admiral William A. Moffett and a representative of the Nicaraguan government, Dr. Don Luis Manuel Debayle, present charge d'affaires of the legation here.

In addition the men were reunited with families, who in some cases had not seen them for more than a year, and with their children. There were both color and drama in the ending of the 2,500-mile flight that brought these men back home, the end of the only real fighting assignment in which American service fliers have participated since the World War.

Proceed to Quantico.

The welcoming exercises once over, the pilots warmed their planes and quickly headed south to Quantico, where they will be stationed temporarily until their next assignments are determined.

The entire force was under the command of Capt. Francis P. Mulcahy, U. S. M. C., and was divided in three units which left Archibald Field, Managua, ten days ago and proceeded here by different routes. Flight "A," led by Capt. Mulcahy, and Flight "C," commanded by First Lieut. Rayne D. Boyden, made up of land planes, flew by way of Mexico and the Gulf of Mexico to Charleston, S. C.

Greeted by Mrs. Archibald.

Flight "B," made up of amphibian planes and led by Capt. H. C. Major, proceeded by way of Honduras, Cuba, and Miami, where they participated in the All-American Air Races January 7 and 8. All three groups assembled at Charleston and flew to Norfolk Wednesday, proceeding here yesterday.

Among those welcoming the returning fliers was Mrs. Robert M. Archibald, well known local aviation executive, in honor of whose husband, the Marine Air Base at Managua was named Archibald Field. Capt. Archibald was killed in a crash three years ago.

20 KILLED IN NEW DISORDER IN SPAIN

Continued From Page 1.

said it was estimated that between 25 and 30 Extremists were killed when the guards raided their stronghold and swept surrounding homes with machine gun fire.

He said guards surrounded the Extremist house, which was on a hillside at the southren end of the town, while awaiting daylight. One assault guard volunteered to reconnoiter and was shot as he climbed the hill. A companion attempted to recover the body, but was dragged inside the house where he killed two Extremists before he was wounded. During the advance of the main force of the guards, Ramos said the Extremists used the body of the wounded man as a shield. The guards rescued their wounded companion before they were forced to retreat. Thereafter, they showered the house with bombs.

Twenty bodies were found and authorities believed several more are buried in the debris. The bombing was followed by intense machine gun fire against surrounding houses from which snipers had been harassing the guards. Several more were believed dead in these houses. As the unwounded snipers fled, guards posted on the mountainside shot down several.

TELEGRAPHIC DISPATCHES

Beaumont, Tex., Jan. 12 (A.P.).—Damage estimated at $100,000 was done today when the Gulf Production Co.'s Burrell No. 6 oil well, near Tannett, blew in with a terrific gas pressure and was ignited by a spark. No one was injured. With the blaze still raging, arrangements were made to take a pump from the Spindle Top field here and pump mud into the hole.

Columbia, S. C., Jan. 12 (A.P.).—The South Carolina General Assembly today petitioned Congress to remonetize silver and remove "excessive tariff rates" as a step toward restoring world trade and prosperity.

Bethlehem, Pa., Jan. 12 (A.P.).—Dr. John Frederick Woole, for nearly half a century a leading interpreter to America of the music of John Sebastion Bach, died today. He was 69. Mr. Woole, founder of Bethlehem's Bach Choir and organizer and conductor of the internationally known Bach Festival, had been ill for nearly a year.

Lexington, N. C., Jan. 12 (A.P.).—A $150,000 fire today completely destroyed the large box plant of the C. M. Wall & Son Co. here.

Seattle, Jan. 12 (A.P.).—"Please won't somebody sue me?" is the plea of City Treasurer Herbert L. Collier. He is required by law to sell hundreds of homes January 28 to satisfy delinquent improvement assessments, although the State Legislature is planning relief for distressed home owners. Collier has expressed hope some taxpayer will file an injunction suit against him to delay the auction until the Legislature can act.

Rogers, Ark., Jan. 12 (A.P.).—Mrs. Nora Stroud, 48, viewed the stretcher which was to have conveyed her to a hospital for an operation, then fell dead from shock, physicians said.

Denver, Jan. 12 (A.P.).—When Joe Lane, Denver cowboy, missed his saddle he suspected a bootlegger of the theft. He attended an auction of confiscated property conducted by prohibition authorities yesterday. There was his saddle. He recovered it for $1.

Hollywood, Calif., Jan. 12 (A.P.).—Helen Twelvetrees, screen actress who gave up her screen contract when her son was born two months ago, said today she had signed a new long-term agreement to play in films. In private life Miss Twelvetrees is the wife of Frank Woody.

MARINES BACK

Underwood & Underwood.

LIEUT. COMDR. L. E. MUELLER, flight surgeon of the Marine Corps aviation detail in Nicaragua, is shown above with Ritz as they landed here yesterday. Ritz is the sole canine survivor of the Managua earthquake.

BANK BANDIT IS SHOT AS AID GETS $35,000

10 Are Locked in Basement; Business Man Is Hero, Scorning Gun.

Cleveland, Jan. 12 (A.P.).—A bandit escaped with $35,000 in a suburban bank robbery today, but his companion was shot down by a gray-haired 53-year-old business man who wasn't afraid to "lead with his right" in front of a gun.

The carefully plotted holdup was staged in the quiet college town of Berea. Two gunmen entered the Commercial Savings & Loan Co., locked ten persons in the basemen and cleaned out the vault.

But the robbers failed to reckon with the fighting spirit of former Councilman Clarence Fox, whose life until today was concerned mostly with the prosaic business of dealing in toys and coal. Fox scorned a gun pointed at him. He swung a doughty right to the jaw that dazed the nearest bandit, snatched his gun and shot him twice.

During the excitement the other holdup man seized the loot and forced an 18-year-old youth to drive him to Cleveland, contemptuously repassing a crowd gathered at the bank. Tonight police were searching for a man with a little black bag stuffed with money.

The robbers worked swiftly. First they entered a next-door barber shop and trussed up two men. "You might see too much," the robbers said. Then they went into the bank and locked President W. H. Ames, his wife, five employes and three customers in the basement. They had no more than grabbed the cash when Fox arrived.

Police identified the wounded man, who was in a serious condition, as Harvey S. Craig, alias Fred King, of Cleveland, who had served time in the State Reformatory for robbery.

T. MORRIS WAMPLER NAMED IN TAX FRAUD

Continued From Page 1.

the Baltimore grand jury was a Washingtonian. They included Edward B. Dean, sr., wealthy real estate operator; Norman Bowles, a disbarred lawyer; Abner Siegel, who was recently sentenced to serve 18 months in jail following his conviction on a charge of attempting to bribe a guard at the District Jail, and William J. Dow, a disbarred attorney.

Lengthy Secret Probe.

The indictment comes after months of secret investigation, during which it was learned that the operatives of the Treasury Department were on the trail of "a prominent Washington attorney" who was thought to have violated the income tax laws.

Mr. Wampler himself appeared before the grand jury as a voluntary witness. He was accorded that privilege by Mr. Sobeloff, who asserted that he wished to give Mr. Wampler an opportunity to make a statement.

Acting as defense attorney in scores of "big" cases here, Mr. Wampler had come to be one of the best-known lawyers practicing in the local courts. His last prominent case was that in which Gaston B. Means was convicted of the theft of $104,000 from Mrs. Evalyn Lucille Walsh McLean.

Colorful Figure.

Means was sentenced to serve fourteen years in prison after Mrs. McLean testified that he had promised to effect the return of the Lindbergh baby. He was, she said, to have negotiated with the kidnapers, who were to receive $100,000 in cash as a ransum for the baby that even then was lying dead in the woods not far from its home.

Long one of the most colorful members of the bar, Mr. Wampler's indictment came as a surprise in courthouse circles, where he is well and favorably known. Since publication two days ago of the fact that a Baltimore jury was investigating the income-tax returns of "a prominent Washington attorney" speculation has been rife as to whom the attorney was. There was much surprise when it became known late yesterday that Mr. Wampler was the man.

His statement in full is:

"I have never filed a false or fraudulent return and this indictment is the direct outcome of a personal bias and prejudice against me emanating from a source of which I am aware. I have no doubt but that my friends and clients, covering a period of more than a quarter of a century, will withhold judgment until my side of the case is presented to a jury and there can be no doubt with respect to my ultimate vindication."

Children's Colds
Yield quicker to double action of
VICKS VAPORUB
STAINLESS now, if you prefer

The Diary of
SPECIAL VALUES
ON SALE TODAY ONLY
Put Them in Your Diary to Buy Today!

Ladies' and Men's New Duro Brite
Link Wrist Watch BRACELETS
Fully guaranteed—non-tarnishing and non-corroding.
75c Today Only
Shah & Shah Jewelers & Silversmiths
921 F STREET N.W.
Telephone National 5543

PERMANENTS
Opening Special
$3 Complete A $6.00 Value
A Haircut Included With Each Permanent Today.
Oil Croquignole Push-up. Natural looking with many ringlets. Also French oil.
—wide waves with curly ends
Permanents Also $2.25 or $1.50
25c and 35c Service
National 8930
Open 9 to 6:30. Becker Building.
WARNER BEAUTY STUDIO
Third Floor Take Elevator 1318 F ST. N.W.

TODAY ONLY
Columbia Roses . . . . . 75c Doz.
Pink Carnations . . . . . 75c Doz.
Golden Spur Jonquils . . 75c Doz.
3 dozen of either or assorted, $2.00
Phone Orders Delivered
NATIONAL 4905
Blackistone
1407 H ST. N.W.

Special Today Only
Broadcloth PAJAMAS
Some silk trimmed . . . Blue, Tan, Green, White . . . Novelty stripes and figures . . . Coat in slip or V-neck.
95c Pr.
MEYERS MEN'S SHOP INC
1331 F Street

ARMY & NAVY TRADING CO.
8th and D Sts. N. W.
Not Connected With Any Other Washington Store
GENUINE PIGSKIN GLOVES
$2.95 Value!
95¢
SLIGHT IRREGULARS
Button and Snap Styles!
Sizes 7 to 10
25 Dozen in the Sale!
TODAY ONLY

ALEXANDRIA NAMES FIREMEN TRUSTEES

Roberts, Davis and McHugh Selected to Handle New Tax Funds.

THE WASHINGTON POST BUREAU.
207 Prince St., Alexandria, Va.
Phone Alexandria 523.

Norman Roberts, Julian J. Davis and T. W. McHugh have been elected by the Alexandria volunteer fire department as trustees to handle the relief fund which the department will receive through a one-half of one per cent tax on fire and lightning insurance premiums, imposed by the last Virginia Legislature.

Commonwealth's Attorney Albert V. Bryan attended the joint meeting of the several fire companies Thursday night in the city council chamber, and explained the provisions of the law. The trustees will be required to furnish bond of $1,000 and be the sole judges of the disbursements of the fund to injured or disabled firemen, or to dependents of men killed in service. They will receive no compensation and may be removed at any time for cause. No funds will be available until the 1934 General Assembly meets and allocates the amounts to the various localities, and Mr. Bryan was unable to estimate the amount which Alexandria will receive. He expressed the opinion that Alexandria will receive the tax paid on premiums collected in that section of Fairfax County which is served by the Alexandria department, lying west and south of the city limits.

The Alexandria Kiwanis Club celebrated Glad Rags Day yesterday, the requirement for admission being a bundle of old clothing. A considerable number of serviceable garments were obtained, which will be turned over to the Rev. Norris Lineweaver for distribution. President Irving Diener announced that a substantial cash donation also was made to the Alexandria United Charities.

The principal speaker at yesterday's meeting was Dan S. Hollenga, business manager of the Alexandria Chamber of Commerce and vice president of the United Charities, who explained the activities of that organization.

Roger C. Sullivan, chairman of the forthcoming Kiwanis parade, which will feature a drive for old shoes for the poor, announced that plans are rapidly being completed. The parade will be held January 20.

The board of directors of the Citizens National Bank of Alexandria yesterday elected the following officers: Carroll Pierce, president and trust officer; Richard M. Green, vice president; George F. Downham, vice president and assistant trust officer; C. C. Brown, assistant vice president; Chester G. Pierce, cashier, and Miss Mary Hunt Roberts, assistant cashier.

D. C. AID IS ASSURED BY SENATE'S ACTION

Continued From Page 1.

of a record on poor people's legislation."

Senator Joseph T. Robinson, Democratic leader, came to Bingham's aid in his second attempt. After conferring with McKellar and Long, he assured the Connecticut senator the matter would be taken up. Bingham yielded the floor. For a moment it appeared McKellar and Long would balk. Robinson muttered something about "childish behavior." The rebuke was not challenged, and the situation was saved for the District.

Bingham in his brief statement pictured the local relief situation. He pointed out that the money is needed at once to keep people from starving. He said any city in the United States except Washington that wants to look after its poor can do so promptly by calling its council together and taking action.

He concluded:

"Washington has no board of aldermen except the Senate."

Conferees were appointed by Vice President Curtis immediately on passage of the measure. They comprise Senators Hale, Smoot (Republican), Utah; Keyes (Republican), New Hampshire; Glass (Democrat) Virginia, and McKellar (Democrat), Tennessee.

The bill will be transmitted to the House today and conferees named immediately. House Appropriations Chairman Joseph W. Byrns, who probably will head the House conferees, has been ill for several days, but is expected back today.

The $625,000 appropriated will take care of local needs through the first six months of the current year. The remaining $625,000 asked by the Budget Bureau for the last six months of 1933 will be sought in the District appropriation bill.

Chairman Clarence Cannon of the House District Appropriations subcommittee said yesterday that lengthy hearings on the request will be unnecessary.

Besides the McKellar amendment, changes made in the first deficiency bill by the Senate include an addition of $150,000 for American participation in the World Economic Conference and $40,000 for Capitol expenses incident to the inauguration of President-elect Roosevelt.

E. H. KELLOGG IS BURIED.

Former Government Chemist Is Accorded Full Military Honors.

Edward H. Kellogg, former Department of Agriculture and Bureau of Standards chemist, was buried with full military honors yesterday in Arlington National Cemetery. The rites were under the auspices of the Chemical Warfare Service with which Mr. Kellogg served in France during the World War.

Mr. Kellogg died Monday at the age of 40 at his home in Pittsburgh, Pa. He was a native of Kansas and was educated at Kansas State College.

New Strawberry Named Fairfax of Bicentennial

(Associated Press.)

And now comes the Bicentennial strawberry.

The official celebration of the 200th anniversary of George Washington's birth ended last Thanksgiving, but the Agriculture Department yesterday named a strawberry the Fairfax for the Virginia county in which the first President spent much of his life.

Sweet, firm and disease resistant, the Fairfax was said by the department to be high in dessert quality and capable of standing long-distance shipment.

The bicentennial berry is a bright red.

APOLOGIZES

Associated Press Photo.

STATE SENATOR GEO. L. REED, of Harrisburg, Pa., who apologized on the Senate floor at the State Capitol for remarks concerning Mrs. Gifford Pinchot, made in the course of an attack by the senator on the governor's policies.

LEAGUE OF WOMEN VOTERS WILL MEET

County Officials to Be Heard by Group in Montgomery County.

Montgomery County Bureau of The Post,
9103 Conn. Ave., North Chevy Chase, Md.
Telephone Wisconsin 4205.

Prominent county officials will address a meeting of the Montgomery County League of Women Voters this afternoon at 2 o'clock in the courthouse at Rockville, Md. State Senator Robert G. Hilton, Miss Lavinia Engle, county delegate to the Maryland House of Delegates, and J. Bond Smith, general counsel to the Maryland National Capital Park and Planning Commission, will be the principal speakers.

The speakers will discuss measures which are before the General Assembly now in session, including a general analysis of proposed tax measures and of the legislation relating to the park and planning commission, which has been indorsed by the league. The meeting will be held in the hearing room of the Montgomery County Commissioners.

While repairing a lock on the door of his new home on Bells Mill road, Bethesda, yesterday, Charles Little, 63 years old, was stricken with a heart attack and died before Dr. W. O. Huff, of Bethesda, could be summoned. Dr. Huff and Justice of the Peace Fred Van Court, acting as coroner, concurred in a certificate of death from natural causes.

Mr. Little and his wife, Mrs. Nanny Little, and a son, Charles, jr., had moved into the new house several days ago from Wisconsin avenue. A second son lives in Washington.

Mrs. Gertrude Hill, 36 years old, wife of George W. Hill, died yesterday at her home, 214 Rugby avenue, Bethesda. Mrs. Hill had been ill for several years. Her husband had remained by her side until 2 a. m. when he went to bed. He found her dead when he awoke at 6 a. m. Besides her husband, Mrs. Hill is survived by a son, Earl C. Hill. She was a cousin of James Nichols, desk clerk at the Bethesda substation of the county police.

Charges of manslaughter which had been preferred against John T. Lynch, of Cabin John Park, Md., as the result of an automobile accident in which Lynch's car struck a pedestrian, Charles E. Stephens, also of Cabin John, the night of December 22, causing the death of Stephens, were dismissed by Judge Donald A. DeLashmutt in County Police Court at Rockville.

The judge held the accident unavoidable after it had been testified that Stephens stepped into the path of the car to avoid a pool of water in the road. The weather was foggy.

John G. Gott has been elected president of the Dickerson Community League. Mrs. Naomi Shoemaker was elected vice president and Mrs. Susie O. Nicholson, treasurer.

Le Blonde Burdett Rites Tomorrow

Prominent Takoma Park Man Was Episcopalian and Mason.

Funeral services for Le Blonde Burdett, 74, who died Wednesday night at his Takoma Park home, 6902 Piney Branch road northwest, will be held tomorrow at that address beginning at 3 p. m. The remains will be cremated.

Mr. Burdett had been a resident of Takoma Park for 38 years and had engaged in the meat and provision wholesale trade for many years. He served several years as vice president of the Takoma Park Citizens Association; was a director of the Takoma Park Bank; a member of Takoma Lodge, No. 29, F. A. A. M., and of Trinity Episcopal Church, besides other civic connections.

Surviving Mr. Burdett are his widow, Mrs. Ella Robertson Burdett; a son, William Robertson Burdett, of Virginia; two daughters, Miss Margaret Erwin Burdett, and Mrs. Jean Burdett Fraser, both of Takoma Park, several grandchildren, and a sister, Mrs. Annie L. Gooch, of this city.

MRS. MARGARET READ DIES.

Widow of Charles H. Read to Be Buried in Washington.

Mrs. Margaret Yulee Read, formerly of this city, died Tuesday at Indian Neck, Conn., it was learned yesterday. Mrs. Read, who was 78, will be buried in Washington. She was the widow of Charles Henry Read, of Richmond, Va., and the daughter of the late United States Senator David L. Yulee, of Florida.

Four children survive—Miss Nancy Wickliffe Read, New Haven, Conn.; Mrs. Barry Smith, New York City; David Yulee Read, of New York City, and C. Harold Read, Miami, Fla., and a sister, Mrs. Wallace Neff, of this city.

ARLINGTON TO SEEK FUNDS FOR RELIEF

$12,000 to Be Asked in Drive Scheduled to Start Monday.

ARLINGTON COUNTY
BUREAU OF THE POST,
Tel. Clar. 509. Clarendon, Va.

A drive to raise $12,000 for relief work in Arlington County will be launched tomorrow evening with a "pep" dinner in the Odd Fellows Hall at Clarendon, at which Arthur W. James, commissioner of the State Board of Public Welfare, will be the principal speaker.

The drive for collection of the funds will be started Monday morning by a corps of workers who will canvass the county under the leadership of Grover E. Payne, campaign chairman.

The citizens committee, of which Gilbert Hall is the chairman, is assisting the county welfare board to raise these funds and announces that there will be no overhead charges in carrying on the drive and that every dollar collected will be expended under the direction of the county welfare board for relief work in the county.

Chairman Grover E. Payne, in charge of the drive for funds to aid relief in Arlington County, announces the following list of additional workers representing their respective organizations:

Barcroft School and Civic League—T. J. Armstrong, A. M. Emmons, Mrs. J. T. Kirchner, H. C. Friewalt, Mrs. C. L. Chew, Mrs. W. W. House and Mrs. Milton D. Payne.

Lyon Village Woman's Club—Mrs. A. F. Coffman, Mrs. John A. Ford, Mrs. Joseph Haley, Mrs. T. B. Wyatt, Mrs. Clarence Croft, Mrs. M. N. McKnight, Mrs. Arthur Clark and Mrs. Charles Stanton.

Ashton Heights Woman's Club—Mrs. Charles Bardwell.

Lyon Park Citizens Association—C. I. Kephart, Arthur R. Scott, Mrs. W. T. Baker, Joseph C. Folsom, H. T. Marks and Dr. Norbert Melnick.

Glebewood Citizens Association—Mrs. C. W. Culpeper, Mrs. O. C. Funk and L. Herbert Martin.

Lyon Park Woman's Club—Mrs. Anna Coates, Mrs. Franklin Little, Mrs. N. Medley, Mrs. Bessie Johnson and Mrs. P. C. Dyer.

Ashton Heights Citizens Association—Thomas R. MacNem and H. L. Zile.

The special committee of the Arlington County Bar Association, of which Emery N. Hosmer is chairman, appointed to conduct a campaign looking for a reduction in taxes in Arlington County, will hold its first meeting this evening in the offices of Mr. Hosmer, opposite the county courthouse, at 8 o'clock.

The newly elected officers of Fellowship Council, No. 49, were installed at a meeting last night held in the Odd Fellows Hall at Clarendon. The ceremonies were conducted by Mrs. E. B. Toler, of Richmond, deputy State councilor.

Those who were installed are: Councilor, Mrs. Mary Cook; associate councilor, Mrs. Elsie Crux; vice councilor, Mrs. Effie Havenner; associate vice councilor, Mrs. Grace Dover; recording secretary, Mrs. Mae Krigbaum; assistant recording secretary, Mrs. Elizabeth Taylor; financial secretary, J. E. Crux; treasurer, Mrs. Elizabeth Smoot; guide, Mrs. Linda Cost; inside guard, Mrs. Mollie Basye; outside guard, M. S. Good. Trustee for a term of 18 months, Mrs. Mary Good.

The monthly meeting of the Parent-Teacher Association of the Patrick Henry School will be held in the school auditorium today at 8 p. m.

There will be a meeting of the Arlington County board tomorrow morning at 9 o'clock for the purpose of approving the semimonthly pay roll and any other matters that require the board's attention at this time.

CHARLES W. MORSE DIES AT BATH HOME

Career Ranged From Control of Millions to Cell in U. S. Prison.

Bath, Me., Jan. 12 (A.P.).—A career which had taken Charles W. Morse through the gilded gates of high finance and the barred doors of the Federal Penitentiary ended with the death of the 77-year-old capitalist here today.

He died of pneumonia after two of his three sons, who had been associated with him in many of the vicissitudes of his life, had returned to their homes, believing their father on the road to recovery.

An adept in the art of making money, Morse progressed in 20 years from a partnership in his father's shipping and ice business in this city to the head of corporate enterprises capitalized for more than $350,000,000.

Chief among them were the American Ice Co., a $60,000,000 combine, which virtually controlled the marketing of ice in New York City, and the Consolidated Steamship Co., under whose house flag sailed a large part of the passenger and freight vessels plying along the Atlantic Coast and Hudson River.

Goes Down in 1907.

From this pinnacle Morse slipped in the panic of 1907, losing control of his wide-flung business giants and seeing his personal fortune of $22,000,000 melt away.

Convicted of misapplication of funds of the National Bank of North America, an institution under his control, Morse was sentenced to fifteen years in the Federal penitentiary at Atlanta.

He fought execution of the sentence, meanwhile operating in the stock market, with the result that when a cell door finally closed behind him he was reputed to have regained $7,500,000 of his fortune.

President Taft pardoned Morse at the end of two years, after doctors said ill health would cost him his life in six months.

Comes Back to Court.

The war revived the former shipping magnate's dreams of establishing a colossal combination, which should control the American merchant marine.

Operations in this direction brought him in court again in 1925, along with his three sons and eight other associates, all charged with conspiracy to defraud the United States and the Emergency Fleet Corporation.

The defendants were acquitted after litigation lasting many months. In the meantime, Morse had suffered a paralytic stroke, from which physicians said he would not recover, and his second wife, the former Mrs. Clemence Cowles Dodge, had died.

Morse retired to his home here to live the rest of his life remote from the public eye.

COL. F. R. SPARKS RITES.

Civil War Veteran, 91, Is Buried in Arlington Cemetery.

Col. Frederick R. Sparks, Civil War veteran and for 50 years connected with the office of Surgeon General of the Army here, was buried in Arlington National Cemetery yesterday with military honors. He died at Norwood, Ohio, last Sunday at the age of 91.

Born in Buffalo, N. Y., in 1842, Col. Sparks served throughout the Civil War and in many important battles with the Sixty-fifth New York Infantry. At the close of the war he took a post with the Surgeon General, remaining in that office for 50 years. He retired in 1919. During his service with the surgeon general's office he collaborated on histories of the Civil War.

Col. Sparks was a member of the Union Veterans Legion and of the John A. Rawlings Post, G. A. R. He was prominent for many years in the latter organization.

OFFICIAL DEAD

Harris & Ewing.
DR. JOSEPH D. ROGERS.

DR. JANE SHERZER, EDUCATOR, IS DEAD

Was Second U. S. Woman to Receive Doctor's Degree From Berlin University.

Dr. Jane Sherzer, noted American educator and the second American woman to receive a doctor of philosophy degree from the University of Berlin, died early last night at Washington Sanitarium after a three-month illness. She was 74 years old.

For more than a score of years connected with Oxford College, Ohio, Dr. Sherzer was twelve years president of that institution and for five years dean. She came to Washington twelve years ago and during most of her residence here has been connected with the Veterans' Bureau insurance division.

Dr. Sherzer, who received bachelor's and master's degrees from the University of Michigan, where she attended, was organizer and first president of the Michigan branch here of the American Association of University Women.

After completing her course at the University of Michigan, Dr. Sherzer went abroad, spending a year at the University of Berlin, where she received her Ph. D. She is one of a very small group of women to earn this honor from the German university.

Dr. Sherzer lived at 2018 R street northwest with two sister, the Misses Anne R. and Effie Sherzer. A brief funeral service will be held today at the residence, with Dr. Albert MacCartney, pastor of the Church of the Covenant, officiating. The body will then be sent to Franklin, Ohio, birthplace of Dr. Sherzer, for burial.

Pinkney Inquest Is Postponed.

The inquest into the death of Thomas Pinkney, shot as he fled from a still near Forestville, Md., which was scheduled to have been held yesterday in Marlboro, was postponed for one week at the request of State's Attorney Alan Bowie. Mr. Bowie made this request so that he might continue his investigation.

DR. JOSEPH ROGERS, D. C. CORONER, DIES

Funeral Will Be Held at His Home Tomorrow; to Be Buried in Virginia.

Funeral services for Dr. Joseph D. Rogers, District coroner and head of Casualty Hospital, who died early yesterday after an illness of more than a year, will be held at 1 o'clock tomorrow afternoon from his home, 1400 M street northwest. Burial will be in the family plot at Leesburg, Va.

For the past year Dr. Rogers had been ailing, but he insisted upon continuing his duties as coroner until a few days ago, when his condition became worse. Although he had to abandon his duties as coroner, nevertheless he remained in his office until Wednesday. He died early yesterday.

Dr. Rogers, who was prominent in medical circles before his appointment to the office of coroner, was born in 1880, in Hamilton, Va., the son of Samuel E. and Elizabeth Cochran Rogers. He came to Washington when he was 15 years old.

Studied at G. W. U.

He studied his profession in George Washington University Medical School and was graduated in 1902. He then began the practice of medicine.

He became president and medical director of the Stanton Park Accident and Receiving Hospital, but he closed this institution in 1925, at which time he became president and superintendent of Casualty Hospital.

About the same time, he was appointed deputy coroner, and, upon the retirement of Coroner J. Ramsay Nevitt, in November, 1931, he was named to succeed Dr. Nevitt.

Survived by Mother, 86.

Dr. Rogers was affiliated with many organizations, including the following: The American Medical Association, the Southern Medical Association, the District Medical Society, the Medical Society of Maryland, Virginia and the District, the Washington Medical and Surgical Society, the Racquet Club, the University Club, the Beaver Dam Country Club and the Loudoun Country Club. He was also a Mason, a Shriner, an Elk and was active in the affairs of the Board of Trade and the Washington Chamber of Commerce.

Surviving Dr. Rogers are his 86-year-old mother, two brothers, Samuel Hamilton Rogers and Howard Cochran Rogers, the latter of Hamilton, and two sisters, Miss Lula Thomas Rogers and Miss Elizabeth Megeath Rogers.

Auto Accident Is Basis Of Prince Georges Suit

Two damage suits, asking awards totaling $7,000, were filed in Prince Georges County Circuit Court yesterday against the White Transportation Co., of Baltimore.

Through Attorney M. Hampton Magruder, Paul L. Frederick asked damages of $5,000, while Samuel T. McGowan requested damages of $2,000. The suits arise out of an auto accident in Hyattsville, Md., recently.

Ready readers watch Post Classified Ads for new propositions every morning. Put your message before them and get results the same day. Just phone National 4205.

SALE BECKERS SALE

January Sale

400 Regular $5.00 UMBRELLAS

$2.95

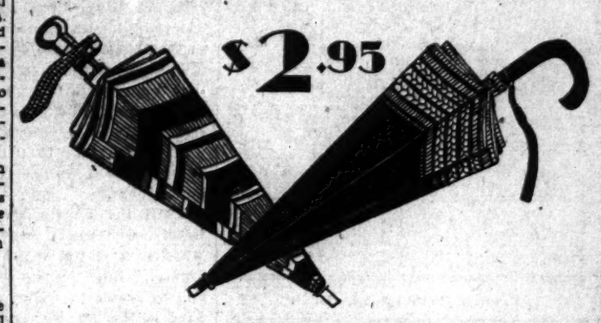

You usually can't find a fine silk umbrella at $2.95—but in this sale YOU CAN. Fine umbrellas with 16 ribs—wooden shanks—on-and-off novelty handles. Pure silk and mixtures. Plain and fancy. All colors.

1314 F STREET N.W.

JAN. 20th

S.S. Paris

1st, Tourist and 3rd Class . . . from New York to England and France . . . Ask your local travel agent. Also: S. S. Paris, Feb. 10; M. S. Lafayette, Jan. 28.

James F. Nolan, Gen. Pass. Agt., 1429 Eye St. N.W. Tel. Met. 1440.

French Line

REDUCED FARE

$1.00 ROUND TRIP

TO

BALTIMORE

Every Saturday and Sunday, good returning till last train Sunday night

W. B. & A. E. R. R.

12th St. and New York Ave. N.W.

Read The Post's New Classified Ads

NOW! EASE A SORE THROAT INSTANTLY

Feel Rawness, Irritation, Go At Once

These Pictures Tell You What To Do

1
Crush and Dissolve 3 Bayer Aspirin Tablets in Half a Glass of Water.
2
GARGLE Thoroughly—Throw Your Head Way Back, Allowing a Little to Trickle Down Your Throat.
3
Repeat Gargle and Do Not Rinse Mouth, Allow Gargle to Remain on Membranes of the Throat for Prolonged Effect.

Remember Only Medicine Helps A Sore Throat

Modern medical science now throws an entirely new light on sore throat. A way that eases the pain, rawness and irritation in as little as two or three minutes.

Results are among the most extraordinary in medical science. On doctors' advice, millions are following this way . . . discarding old-time "washes" and "antiseptics." *For it has been found that only medicine can help a sore throat.*

Simple To Do. All you do is crush and dissolve three BAYER Aspirin Tablets in half a glass of water. Gargle with it twice—as pictured above. If you have any indication of a cold—before gargling take 2 Bayer Aspirin Tablets with a full glass of water. This is to combat any signs of cold that have gone into your system. Keep on taking if cold has a "hold." For Genuine Bayer Aspirin will not harm you. Your doctor will tell you, it does not depress the heart. Get a box of 12 or a bottle of 100 at any drug store.

Reduces Infection, Eases Pain Instantly. Gargling with Bayer Aspirin will do three things: Relieve soreness at once. Allay inflammation. AND—*reduce infection;* which is the important thing in fighting a sore throat.

It requires medicine—like BAYER ASPIRIN—to do these things! That is why throat specialists throughout America are prescribing this BAYER gargle in place of old-time ways. Results are quick and amazing.

Be careful, however, that you get *real* BAYER Aspirin Tablets for this purpose. For they dissolve completely enough to gargle without leaving irritating particles. Watch this when you buy.

NO TABLETS ARE GENUINE BAYER ASPIRIN WITHOUT THIS CROSS

PALAIS ROYAL

G STREET AT ELEVENTH TELEPHONE DISTRICT 4400

MEN!! *Washington is excited over this Sale! No wonder, with such remarkable values as these!*

Sale of SUITS

Overcoats

Topcoats

Tuxedos

$18

You probably have some idea in your mind of how an $8 garment looks and wears. Well, forget it, when you think of THESE clothes! Because here are 500 garments so far above the $8 field that you'll positively be amazed when you see them. Come in at 8 sharp this morning and we'll show you!

Suits Gray, blue, dark oxford, tan, brown and mixtures. Single and double breasted. Regulars, 34 to 44. Longs, 36 to 44. Stouts, 39 to 46. Shorts, 35 to 42.

Overcoats Choose from warm fleece, mellons and herringbones—in navy, oxford, tan and brown. Double-breasted, half-belt styles that you'd never believe could sell for only $8! Sizes 35 to 44.

Topcoats Fleece, tweeds and herringbones—in gray, tan and oxford. Single and double breasted coats—half-belted and all-around belt styles. Sizes for regulars—35 to 44.

Tuxedos Of unfinished worsted—with peak lapels. Faced with genuine satin! Sizes 35 to 44. The kind of a tuxedo that you'll be proud to wear any place.

A Small Deposit Will Hold Any Garment For Later Delivery

Sorry, No Alterations, Because of the Extremely Low Price!

Extra Space! Extra Salespeople!

Men's Gabardine Trench Coats Sizes 34 to 44 Palais Royal—Downstairs Store 2.55

The Washington Post.

THE WASHINGTON POST CO.
Washington, D. C.

MEMBER OF THE ASSOCIATED PRESS.

The Washington Post is a member of the Associated Press, receiving the complete service of the world's greatest news-gathering organization.

The Associated Press is exclusively entitled to the use for republication of all news dispatches credited to it or not otherwise credited in this paper, and also the local news published herein

TERMS OF SUBSCRIPTION.

Delivered by Carrier in Washington.

Daily, Sunday included, one year	$8.40
Daily, Sunday excepted, one year	6.00
Sunday only, one year	2.60
Daily, Sunday included, one month	.70
Daily, Sunday excepted, one month	.50
Sunday only, one month (with four Sundays)	.20
Sunday only, one month (with five Sundays)	.25

BY MAIL, PAYABLE IN ADVANCE.

(Maryland and Virginia.)

Daily and Sunday		Sunday Only		Daily Only	
One year	$10.00	One year	$4.00	One year	$7.00
Six months	5.00	Six months	2.00	Six months	3.50
One month	.85	One month	.40	One month	.65

ALL OTHER STATES.

(Mexico and Canada, Incl.)

Daily and Sunday		Sunday Only		Daily Only	
One year	$12.00	One year	$5.00	One year	$8.00
Six months	6.00	Six months	2.50	Six months	4.00
One month	1.00	One month	.50	One month	.75

All Subscriptions by Mail Payable in Advance.

New subscriptions for The Post or renewals will not be accepted unless payment accompanies the order. Remittance should be made by draft, checks, post-office orders, registered letters or express orders, payable to The Washington Post.

Entered at the Postoffice, Washington, D. C., as second-class mail matter.

National Advertising Representative—PAUL BLOCK and Associates. Park-Lexington Building, New York; Palmolive Building, Chicago; Little Building, Boston; General Motors Building, Detroit; Guarantee Trust Building, Philadelphia; Russ Building, San Francisco; 1151 South Broadway, Los Angeles.

Friday, January 13, 1933.

A FUTILE SESSION.

With fatal momentum Congress moves toward completion of a record of sterility. It seems to be in the grasp of a malign power that deranges the minds of legislators and paralyzes their ability to co-operate. The session is half over. Nothing has been done to relieve the country of any of its troubles, but much has been done to discourage business and arouse apprehension for the future.

The House passes an alleged farm relief measure which is grotesque in its unfairness to the general public. The measure is doomed to defeat, either by disagreement between the two houses or by veto, and thus valuable time is wasted.

The Senate is subjected to a filibuster which holds up legislation and exhibits that body at its worst. The right of unlimited speech is abused by senators to accomplish ends which their influence and ability could not encompass.

Legislation to balance the budget is practically impossible at this session. The Democratic majority in the House has no taxation plan, and seems to be waiting upon the fate of beer and farm relief legislation before tackling tax proposals. The Senate is tinkering with a new beer bill which will be obnoxious to the House and the President. The failure of both beer and farm relief legislation will leave the House face to face with a gigantic deficit and no plans for balancing the budget. Only a few days for action will remain. Therefore it is practically certain that the prime duty of Congress will be disregarded. An extra session will be necessary to provide revenue under the new administration.

If this were all, the debacle might be charged off to the confusion resulting from the election, which destroyed Republican initiative and so exhilarated the Democratic majority that it has had no stomach for work. But there are signs that inflation legislation is to be pressed at this session, notwithstanding the protests of level-headed Democrats throughout the country. Business is apprehensive, and dare not go forward. It fears that Congress will attempt to swell the debt by huge bond issues for public works in lieu of taxation to balance the budget. The sum of $300,000,000 has been suggested as an appropriate plunge into debt for nonproductive public works. Legislators who favor a bond issue hope by this means to escape responsibility for tax legislation, and are pretending that the budget would be balanced by shifting $300,000,000 to the shoulders of posterity.

Failure of the beer bill, failure of the farm relief bill, failure of taxation legislation, and chaotic conditions on March 4—this is the prospect that confronts the incoming administration. President-elect Roosevelt is facing a staggering task in organizing his administration and putting remedial legislation through Congress. Democrats as a rule are ready to support him, but upon their flanks hang the progressive and radical sharpshooters who will follow their schemes for rule or ruin.

Gov. Roosevelt paid tribute to the millions of Republicans who voted for him, and frequently stated that their co-operation would be necessary in case of his election. He spoke truly. Republicans in Congress may be the means of preventing the new administration from being swamped in radical inflationary legislation. Co-operation for the country's welfare was never more sorely needed.

PROHIBITION SCHISMS.

A wide gulf separates the Senate and House on the question of prohibition reform. The Senate is not disposed to accept the House's beer bill any more than it will follow the formula outlined by the House to effect repeal of the eighteenth amendment. The differences between the two bodies are so vital that a deadlock may be the result.

Before it is reported to the Senate the beer bill will have been entirely rewritten by the Senate judiciary subcommittee. The committee is not satisfied with a naive measure to legalize beer. It wants to rip a little hole in the Volstead act through which beer might trickle, and to arrange matters so that the Supreme Court could not upset the scheme without ripping a larger hole in that porous statute. Senator Blaine has already outlined a plan that is aimed at destruction of the enforcement law, regardless of the fact that the wets have not enough votes to repeal the eighteenth amendment.

Until the Senate beer measure is definitely written it is difficult to predict whether or not it will be acceptable to the House. But the gulf between the two houses seems to widen as consideration of beer legislation goes forward. It is quite probable that a deadlock will deprive President Hoover of the privilege of passing upon a beer measure.

Differences between the House and the Senate on the question of repealing the eighteenth amendment are still more far-reaching. Indications are that the Senate will approve the substitute amendment proposed by its judiciary committee, but there seems to be no possibility that it will be accepted by the House. This divergence of views is especially important because many Democrats in the Senate favor a new amendment that would give Congress concurrent power to prohibit the return of the saloon and full authority to protect the dry States. Unless there is a considerable change in sentiment, the Democrats may have difficulty in drafting an amendment that will be acceptable to both houses, even after March 4.

Hopes that the prohibition dilemma is near a solution are premature. The old question as to what shall take the place of prohibition bobs up every time the subject is considered. Dozens of new converts to the wet cause still cling to the belief that conditions might be remedied by constitutional jugglery without entirely wiping out the eighteenth amendment. A first-class row over the form that a repeal amendment shall take is in the making. It cuts across party lines and leaves both parties powerless to form a unified policy, in spite of their platform promises.

FEDERAL RESPONSIBILITY.

Treasury officials observed this year, as usual, the anniversary of the birth of Alexander Hamilton. A wreath was placed upon the statue of the first Secretary of the Treasury adorning the stately edifice which holds the Federal treasure. The occasion recalls the words of Daniel Webster, who said of Hamilton, "He smote the rock of national resources and abundant streams of revenue gushed forth." The incoming administration, seeking a new Secretary of the Treasury, might well wish for another such Moses; but a quotation from Hamilton himself also gives pause for thought in the present situation. Writing in the Federalist he said:

> The regulation of the more domestic policy of a state appears to me to hold out slender allurements to ambition. Commerce, finance, negotiation and war seem to comprehend all the objects which have charms for minds governed by that passion; and all the powers necessary to those objects ought, in the first instance, to be lodged in the national depositary. The administration of private justice between the citizens of the same State, the supervision of agriculture and of other concerns of a similar nature, all those things, in short, which are proper to be provided for by local legislation, can never be desirable cares of a general administration.

What would Hamilton think of the clamor that is heard today demanding that every conceivable kind of responsibility be transferred from the States to the Federal Government? The national administration is to be burdened not only with the financial and welfare woes of the 48 States, but is now asked to embark upon direct subsidies for agricultural production and direct financial doles. The inauguration of such a wide departure from the governmental plans of the fathers is to assume ever-increasing burdens for the Federal Treasury of which no one can foretell the end.

NO PEACE IN SIGHT.

Reports of peace negotiations between Chinese and Japanese military leaders at Shanhaikwan are probably without significance. Japan has frequently talked peace while pushing her troops further into Chinese territory. The civil government of Japan is anxious to have the world believe that its intentions are pacific, in spite of the belligerence of the independent military department. Reports of peace conferences are supposed to have a soothing effect upon the League of Nations. They make it easier for Japan to preserve the fiction that her military forces are acting in self-defense against bloodthirsty Chinese bandits.

China, too, is ever ready to take part in a peace conference. Even though she has lost hope of saving her territory from invasion through the conference method, China's policy is to give Japan no excuse for continuing her invasion. China's case rests on world opinion. She is extremely diligent in avoiding any event which might put the Nanking government in a disadvantageous position before the League Assembly. For this reason China may be expected to go through the motions of negotiating with the invaders every time such an opportunity is presented.

Local peace talks, however, have almost no connection with the fundamental issue between the two nations. China has ceased to consider local incidents. Her concern is for the preservation of China as a whole. Japan would like to conclude local agreements for preservation of the status quo. But China will not be appeased until her territory is evacuated. Since Japan is determined to hold Manchuria and is apparently set upon the control of Jehol, there is no prospect of a solution in sight.

The Chinese still have some hope that the League of Nations will take decisive action, but that hope is growing dimmer. If the League evades the issue, as it is expected to do, the conflict in China may go on for years. Even though they are not prepared to meet Japan on the battlefield, the Chinese have remarkable powers of resistance. They can annoy Japan with economic boycotts, with guerrilla warfare and continued appeals to world opinion. It is probable that the Far East has settled down to an endurance contest between Japanese militarism and Chinese resistance.

HOW TO ENJOY LEISURE.

Butler University at Indianapolis inaugurates next month a schedule of classes to give instruction in the utilization of leisure. It is not that the university foresees the imminence of the extremes of idle time predicted by some of the newer schemes for revolutionizing human activities, but it is believed that students can learn to make better use of the hours already at their disposal for recreation or improvement of the mind.

The new courses will be given during the evening hours so that they can be attended by those who are employed or occupied with daytime studies. In preparing individuals to occupy their spare time to advantage avocations and hobbies will be encouraged. Special instruction will be provided in astronomy, gardening, birds, photography, politics, appreciation of art, after-dinner speaking, and other lines as the new departure develops.

As shorter working hours inevitably arrive Dean Albert E. Bailey, who has arranged the course, believes that loafing will become a bore unless people give some attention to utilizing their free time. "The world is full of things to enjoy," says the dean, "new sciences to pursue, new books and plays to understand and appreciate, new theories of government and social organization, new sports, strange countries and peoples to explore through books, old arts and new ones to comprehend and practice—with all these nobody need get stale even if he has a hundred years of leisure."

"We should like to have our Government debts all settled, although it is probable that we could better afford to lose them than our debtors could afford not to pay them."—Calvin Coolidge.

Old-fashioned farm wives who stick to the hen will get more calico than those who run after domestic allotment rainbows.

It's cruel of M. Laval to let down Senator Borah, after the latter graciously granted him that famous audience.

A RUINOUS POLICY

From the Chicago Daily Tribune.

The statistics on payments to veterans are literally staggering. They reveal a blindness to consequences in Congress and the administration which no past prosperity can condone and no hope of national restoration can tolerate.

The enormity of our policy is emphasized by comparison with what other nations have done for their veterans. The United States, which had 360,000 men killed and wounded in the late war, is now making annual payments to veterans 20 per cent more than the aggregate of payments of Great Britain, France, Germany, Italy and Canada, which had a combined casualty record of 16,500,000 men.

The combined cost of veteran payments of Great Britain, France, Germany, Italy and Canada was slightly over $800,000,000. That of the United States was more than a billion dollars. This vast sum paid by the American people is 25 per cent of our Federal expenditure, and comes to 25 per cent of every dollar of taxes taken from our people by the Federal Government.

This crushing burden has been built up without consideration by the public or their representatives. It has been imposed gradually but swiftly by repeated legislation, under the influence of the gratitude we all feel for the service and sacrifice of our soldiers. That has been a commendable emotion, which is felt today, but it has been exploited by organized and heedless pressure. It must be brought within the limits of reason or it will destroy the welfare of the Nation and make its recovery impossible.

The chief evil is the broadening of the base of relief to include payments for disabilities not in any way connected with war service. A repeal of this wrong policy and the proper confinement of relief to disabilities ascribable to service would cut our expenditures in this field nearly a half. It would lift an enormous burden from the back of the Nation without withdrawing generous aid for every veteran disabled by service. No one would deprive any such veteran of proper aid. But the Nation can not continue to bear the growing burden of our present preposterous policy.

Our policy, therefore, is demoralizing, unjust and destructive in a degree which even the enormous sum it exacts does not fully illustrate. It involves far more than money. It means the establishment of a system destructive not only of the material welfare, but the moral character of the Nation. It means the creation of a political power fortified by public plunder whose demands will be insatiable.

The self-respect and Americanism of the majority of service men, we believe, will oppose such an abuse of patriotism, and the Nation at large will not submit to it. Congress should deal with it without delay or evasion.

To the Rescue!

POST HASTE

Jehol at 20 below zero may be a frozen asset, but watch Japan effect a transfer.

The President pleads for a majority rule among creditors. Why not include the Senate?

That farmer's protest which said: "I want to buy less government," put it about right. The taxpayer is the only purchaser who can't decide for himself how much he can afford to spend.

The effects of last year's mere rumors of possible inflation ought to indicate to its advocates what money adulteration would do.

After years of effort, Volpe, Chicago's public enemy No. 3, is ordered deported. American jurisprudence might well take a leaf from military court-martial procedure for fairness and efficiency.

Not very complimentary to New York bankers, the suggestion at the Senate hearing that Kreuger was crazy when he got those big loans.

Our West Coast visitor, making such adoo about 2 per cent mortgages with 100 years for amortization, Federal guarantee of bank deposits and inflation, is enough to call for an extra guard around his erstwhile haunts at the United States Treasury.

The Senate should do its share in checking the overproduction of blatherskites.

The successful sponsor who got dairy products on the allotment pension list was frank enough to admit that it would add 4 cents a pound to the price of butter and 1 cent to milk; but, of course, this is not a sales tax.

When is a sales tax not a sales tax? When it takes a billion from the masses, not for the Federal Treasury, but for favored classes.

The problem of how to treat reporters is answered by one swell guy: Treat them frequently.

Adding to current fractional problems, what will the relativity content be when the presidential positions of fifth-cousin Theodores and Franklins are reversed?

PAUL HUDSON.

SURFACED ROADS.

The Bureau of Public roads reports that nearly 35,000 miles of State highway were surfaced during 1931, bringing the toal now surfaced to 242,700. The total mileage of State highway systems is now 328,942, of which 96,341 have high-type surfaces.

Kansas was far ahead in the total mileage surfaced during 1931 with 3,321, and Minnesota was second with 2,426. The total mileage surfaced by States included Nebraska, 1,100; Montana, 880; South Dakota, 346.

Just Toys.

Chicago News.

You can follow the economic arguments of the technocrats, or you can trail Junior's electric train, which also gets nowhere.

JUST FOLKS

By EDGAR A. GUEST

PURPOSE.

How can they think that life is vain?
Who knows the secrets of the fates?
Or what lies just beyond the gates
Which open to the morning? Loss and gain

To present sight are never plain.
Perhaps an urgent need awaits
For him who now in dreadful straits
Suffers both poverty and pain.

He may beyond disaster's rim
Discover ere his life is through
A purpose God has kept for him
Which only he could rightly do.
Men live for something Time alone
In its peculiar way makes known.

(Copyright, 1933.)

The First Step in Achieving Goodness Is to Be Ashamed of Rottenness

By ROBERT QUILLEN

WHEN Athens was the chief jewel of the glory that was Greece, it was not a flawless city inhabited only by genius.

Its slaves outnumbered its freemen, and the brilliant men whose genius still dominates the arts of civilization were a baker's dozen in a multitude.

The majority, then as now, was composed of onlookers who contributed nothing but criticism and applause.

That state of affairs has never changed.

The ordinary American, who regards his race as the favorite instrument of Providence, says to his neighbor: "Despite our present setback, this is the greatest civilization the world has ever known. We have advanced farther than any other people in history."

In what particular is our civilization so great, and who is it that has advanced so far?

The greatness, you will say, is self-evident. Look at our skyscrapers, our intricate machines, our radios, cinemas, telephones, automobiles. See the evidence of our enormous wealth. We are a great people.

That, with all due respect, is hooey.

How many of our millions could design a skyscraper, build a radio or a telephone or an automobile? How many know the laws that are harnessed to make a machine fly? How many could so much as transform iron ore into steel?

A few mechanics know these things and most of them are specialists who insert bolt No. 32 and are helpless in another department. Destroy our civilization and the mechanics with it and who could rebuild what we have? Could you do it?

We are a race of button pushers. Is pushing a button proof of greatness? In what age were men incapable of doing that?

As to our wealth, it is the property of the few. And men in all ages have accumulated wealth by appropriating that created by another's toil.

The merit of a civilization is measured by the opportunity and security it affords every citizen, by its justice and compassion, by its laws and the respect they are given, by its control of evil and its scorn of dishonor.

America needs less ego and more truth. The first essential to conversion, as the old-fashioned evangelist said, is a conviction of sin. Shame is the best of teachers, and America will not become what it should be until its people are heartily ashamed of what it is.

(Copyright, 1933.)

POLITICAL COMMENT

Take It or Leave It.

Brooklyn Eagle.

In framing a resolution for the repeal of the eighteenth amendment a subcommittee of the Senate has inserted a section that would leave it within the power of Congress to "regulate or prohibit" drinking on the premises where liquor is sold. The Senate remains about half Republican; the Republican platform made much of intention to prevent the return of the saloon. The draft now published furnishes a resolution that would cover this feature of Republican promises. The draft may be the nearest thing to straight repeal that would have any chance of passage in the remainder of the present Congress.

Its chance would be greater but that the advocates of unadulterated repeal—the people who take their repeal straight—may vote against it as lacking in sufficient kick. If they do this they will act in the expectation that a special session of the next Congress will vote repeal in more acceptable terms.

Just to Defeat Economy.

Topeka Capital.

It is fair to assume that either or any President would be just to the various branches of the Government in a rearrangement of the many bureaus. Mr. Hoover in his program cut some 80 organizations down to 9 in number. His successor was trained in Government service in the Department of the Navy, but whether he may be biased in favor of the military services can be determined only when he submits a plan of general reorganization, if he does so. Few persons meantime will question President Hoover's frankly expressed judgment that the switch that has occurred in plans of reorganization from immediate action to action later is merely just another move to defeat any real economy which cuts into congressional patronage.

Blankety-Blank.

Boston Globe.

Now for the fun of filling out the income tax blanks—this year's best joke.

Bread Upon the Waters.

Louisville Herald-Post.

Charity never seems sweeter than when you enter it in the exemptions column on an income tax return.

Protests Against Tax.

Cincinnati Enquirer.

It is plain that Democratic leaders erred grievously in proposing an increase of income tax rates as the best means of balancing an unbalanced budget. The chorus of protest which greeted that announcement and the abrupt withdrawal of the proposal have settled the issue, apparently in a final manner. After a rather brilliant use of publicity in their campaign, it is not easy to see why they should have suggested higher levies on incomes just when taxpayers were receiving their income tax blanks, a deadly reminder of the enormous increases already made.

The Political Soup Line.

Houston Post.

When Cleveland entered the White House for his second term he was besieged by job-hunters in such great numbers that he was brought to the verge of physical collapse. A larger percentage of Government employes are under civil service now, but even so, Mr. Roosevelt faces an experience almost as severe as that undergone by Cleveland. At any time, a Government job has a powerful appeal to many people. In these times of depression, its appeal is widened many times.

While the patronage power may be satisfying, it brings with it responsibilities and dangers, too. For many of those who must inevitably be denied appointments may become enemies of the administration.

LETTERS TO THE EDITOR

France Loses Prestige and Lays It to German Propaganda—Only Herself to Blame.

To the Editor of The Post—Sir: Premier Herriot expresses the fear that the cordial relationship he labored so diligently to build up between France and Great Britain may be forfeited in the present differences over international policies. This is but one more indication that French statesmen realize their national prestige is slipping. The refusal of the deputies to follow London in the matter of the American war debts has been a telling blow to French prestige.

These developments tend to disturb the erstwhile feeling of security in France and to intensify French nationalism. With her great army and new fortifications and with Germany impotent, France had little to fear. Now, with Germany headed once more toward equality of armament, with an unfavorable financial situation in France and the danger of an isolated position among world powers, French statesmen and newspapers are inclined to view developments abroad with some uneasiness. They speak of a misunderstanding of French motives.

The present feeling in America is even laid to German propaganda, and national organizations have urged counter propaganda as a national policy. Senator Henri Berenger remarks that "France has friends abroad, but we ignore them and discourage them by our indifference and our inertia." The effect of a well-directed campaign to arouse sympathies or antipathies is at times influential, but the supposition that the present views held in this county with regard to France are due to German propaganda, and that they can be reversed by French propaganda, is too naive to be taken seriously.

American sympathies are not wholly with any one nation or group of nations, and certainly the national estimate of one nation is not determined by what is said of it by another. Whatever unfavorable feelings there may be in this countrty today with regard to France are due solely to that nation's own action. The American attitude toward the French default is not one of fierce resentment, in my opinion, but rather regret that the saner view of the cabinet was overruled in the chamber, a feeling that the policy adopted was one which would injure France more than the United States. When the eventual settlement is made France will learn that what is here held to be an ill-considered step will not result in any deep or lasting estrangement of American sympathy.

J. F. OGDEN.

Waste of Resources—Places Hope in Roosevelt Plan to Put Every Acre to Work.

To the Editor of The Post—Sir: No subject brought to public attention is of such moment as a national system of reforestation.

We are at this time suffering very materially from forest famine attested by the fact that we have created the greatest demand for newsprint of any country in the world and are forced to import large quantities of pulp wood to supply that demand while ten million men are begging for jobs.

In 1931, America drew from her veins 596,000,000 barrels of crude oil. Russia, three times as large and three times as rich in natural resources, came second with only 120,000,000 barrels. Venezuela third, with 88,000,000. Roumania fourth, with 36,000,000 barrels. The world runs on oil and now is the time for America to wake up to the vital question of natural resource conservation.

If we continue our waste of natural resources and some day the world should again become aflame with war, with a timber and oil famine to face, the loss and suffering to the American people would be too horrifying to contemplate.

If President Roosevelt carries forward his announced policy of putting every acre of land to work for which it is best adapted, depression will gradually disappear and no longer will America be afflicted with 60,000,000 hungry people. J. H. BREWER.

Louisville, Ky.

Calvin Coolidge's Mother a Descendant of Josiah Franklin, Father of the Philosopher.

To the Editor of The Post—Sir: The passing of Calvin Coolidge is one of the greatest losses the country has sustained this past year.

Although there were only farmers in his genealogical line on his father's side, Calvin Coolidge was descended from Benjamin Franklin on his mother's side, according to a prominent biographer. Vernon B. Hampton points out in "Religious Background of the White House" that Coolidge's mother, Victoria Josephine Moor, was the daughter of Hiram D. Moor and Abigail Franklin, and that Abigail Franklin, the President's grandmother, was lineally descended from Josiah Franklin, the father of Benjamin. Abigail Franklin was of the fifth generation and in direct line from James Franklin, son of Josiah.

This makes clear the remark made to me by a member of the Harvard Club, of New York, one time. He said: "Mr. Coolidge represents the original stock from which our Nation has sprung. In him we find embodied those marks of strength which have been indicative of the American Republic at its source."

CLARK VAN PELT.

West New Brighton, N. Y.

LINCOLN'S AMBITION.

Abraham Lincoln in 1864.

I desire so to conduct the affairs of this administration that if at the end, when I come to lay down the reins of power, I have lost every other friend on earth, I shall at least have one friend left, and that friend shall be down inside of me.

Happenings of Interest in Washington Society

Hoover Dinner to Vice President On Feb. 7.

THE PRESIDENT AND MRS. Hoover will entertain at dinner Tuesday evening, February 7, in honor of the Vice President, Mr. Curtis, the party having been postponed from yesterday evening because of the official mourning for the late former President Coolidge. The dinner planned by the President and Mrs. Hoover in compliment to the diplomats for January 19 has been postponed to Saturday evening, February 11.

The Ambassador of France and Mme. Claudel will entertain at luncheon tomorrow in compliment to the Rev. Dr. Pelletier, who will come to Washington for a short stay.

The Ambassador of Japan, Mr. Katsuji Debuchi, entertained at luncheon yesterday at the embassy in honor of the newly appointed Minister of the Hague, Mr. Hirosi Saito, who will leave Washington shortly. The guests included officers of the State Department and friends of Mr. Saito.

Lady Lindsay, wife of the Ambassador of Great Britain, will have as her guests in her box at the National Theater this afternoon for the reading by Mr. Masefield, Lady Elizabeth Lindsay, Mrs. Nicholas Longworth, Mrs. C. J. W. Torr and Miss Irene Boyle.

The Minister of Hungary and Countess Szechenyi have canceled invitations for the dinner that they were to have given tomorrow in honor of the Chief Justice and Mrs. Charles Evans Hughes, because of the official mourning.

Minister of Egypt Host to Chester D. Pugsley.

The Minister of Egypt, Sesostris Sidarouss Pasha, entertained informally at luncheon yesterday in honor of Mr. Chester D. Pugsley, founder and sponsor of the International Institute of Public Affairs.

Senator and Mrs. David A. Reed have canceled the dinners that they were to have given for the Secretary of the Treasury and Mrs. Ogden Mills on January 23 and for the Secretary of the Navy and Mrs. Charles Francis Adams on January 31 on account of the official mourning.

Mrs. Bingham, wife of Senator Hiram Bingham, of Connecticut, is in New York for a few days.

Mrs. James Couzens will entertain at luncheon on Wednesday following Mrs. Townsend's morning musicale at the Mayflower.

The retiring Air Attache of the French Embassy and Mme. Thenault will be the guests in whose honor Mrs. Rose Saul Montgomery will entertain at a small dance Wednesday evening at the home of her mother, Mrs. B. Francis Saul, on Wyoming avenue.

Maj. and Mme. Thenault were honor guests last evening at a dinner given by Mr. and Mrs. Chester Snow.

The United States Ambassador to Chile, Mr. William S. Culbertson, left yesterday by air for his post at Santiago after having spent the holidays with his family in Washington.

Mrs. Robert Whitney Imbrie will entertain at luncheon today at the Carlton, following Mrs. Kendrick Phillips' book review.

Mrs. James H. Patten and Mrs. Robert C. Watson are in South Carolina, where they were called last week by the serious illness of their mother, Mrs. Asbury C. Latimer, widow of Senator Latimer.

Mrs. John Guider has returned to Washington after spending the holidays at her home in the White Mountains.

Mrs. George C. Clark will entertain at dinner this evening in honor of her sister, Miss Winfred Alter.

Mrs. Chauncey Parker will entertain at luncheon today.

Miss Helen Clifford will entertain at a small luncheon on Tuesday.

Miss McNeale to Marry On April 17.

Miss Mary Goodyear McNeale, daughter of Mr. and Mrs. Donald M. McNeale, has selected April 17 as the date of her wedding to Lieut. Comdr. Charles Cunningham Brown, of the British Navy, second son of Mr. Charles H. Brown, sheriff of the Lothian and Peebles since 1927. Mr. Brown, who lives in Edinburgh, Scotland, is also Chancellor of the Diocese of Edinburgh.

Mrs. Delos A. Blodgett and her sister, Mrs. Charles G. Matthews, will close their home on New Hampshire avenue the first of next week and go to their winter home at Miami Beach. They will return to Washington in April.

Mrs. Gaillard Hunt and her daughter, Miss Mary C. Hunt, are in Charleston, S. C., for several months.

Brig. Gen. William E. Horton was the guest of honor at a dinner given at the Marillon last evening by Baron Marcellus D. A. R. Redlich. The guests included his excellency the Albanian Minister, Mr. Faik Konitza; Lieut. Gen. Baron von Below and Baroness Below, Brig. Gen. Matthew A. Delaney and Mrs. Delaney, Baron Maximillian von Pagenhardt and Baroness von Pagenhardt, Mr. Herbert C. Hengstler, chief of the Foreign Service Administration of the State Department; Lady Faith Montague, Mrs. Wilton J. Lambert and Mrs. Alice Nibley Smoot.

Mrs. E. H. G. Slater is at her cottage in Palm Beach.

Mrs. C. I. Corby has gone to New York for a short visit.

Mrs. B. McE. Emmet, of Ridgefield, Conn., had a few friends lunching with her yesterday at the Carlton, where she is spending the winter.

Maj. and Mrs. Ennalls Waggaman are in New York at the Weylin.

Lieut. and Mrs. R. C. Jensen have arrived at the Powhatan from Balboa, Canal Zone.

Mrs. Mabel Walker Willebrandt was among those who entertained informally at luncheon yesterday at the Carlton.

Mrs. Gardner Jackson, Mrs. William F. Keohan and Miss Hester Walker Beall will be luncheon guests of Mrs. Kendrick Phillips at the Carleton today, following the second of Mrs. Phillips' book reviews.

Mrs. Grattan Kerans and Mrs. Anna B. Kochersperger will be hostesses at the tea to be given by the Women's City Club tomorrow afternoon at 4 o'clock. Mrs. Horace H. Herr will preside at the tea table.

Cavalry Exhibition Ride Given Today.

The first of the 1933 series of exhibition rides will be given by the Third Cavalry and the Sixteenth Field Artillery in the Fort Myer Riding Hall today at 2:30 p. m. Maj. Gen. Frank R. McCoy, recently American member of the Lytton Commission in Manchuria, will receive the honors of the Fort Myer garrison.

These rides are given annually by the Fort Myer troops to demonstrate their skill, training and horsemanship and are free to the public.

Owing to the small seating capacity of the riding hall it has become necessary to reserve all seats. There are very few seats left for this week's ride but there will be additional rides each Friday afternoon until February 24 inclusive.

Mrs. David W. Davis will be the hostess for the Kappa Kappa Gamma Alumnae Association of Washington this evening, in honor of Mrs. Richard Shyock, president of Lambda Province in which are located George Washington and Maryland universities. Mrs. Shyock is the wife of Prof. Shyock, of Duke University. They are sailing the middle of March for Europe where they will spend the professor's sabbatical year.

The League of Republican Women will hold an informal at-home this afternoon at the headquarters at Scott Circle at 5:30 o'clock. Mrs. W. Wayne Wirgman will preside at the tea table, assisted by Miss Caroline Smith, Mrs. A. N. Baggs, Mrs. Carl Casey, Mrs. Frederick S. F. Johnson, Mrs. Thomas Sterling, Mrs. Carolus C. Van Lee, Miss Catherine Wilson, Mrs. J. F. Wall and Mrs. Cabot Stevens.

The Washington branch of the Western College Alumnae Association will entertain at tea tomorrow in honor of the president of the college, Dr. Ralph K. Hickok, at the Y. W. C. A. Mrs. Stanley Cook, president of the Washington Alumnae Branch, will preside at the tea table and will be assisted by Mrs. Wallace Ashby and Mrs. William Eckels.

The enlisted men's dance, which was to have been held at the Marine Barracks tomorrow, has been canceled because of the mourning for former President Coolidge.

Georgia State Society Reception Tonight.

Tonight the Georgia State Society of Washington holds its first formal dance and card party of the new year in the west ballroom of the Shoreham Hotel. This is to be

Engaged to Son of British Diplomat

Harris & Ewing.

MISS MARGARET ALDEN HARTIGAN,
whose parents, Capt. Charles Conway Hartigan, U. S. N., and Mrs. Hartigan, announce her engagement to Mr. James Alexander Barclay Barton, eldest son of the British Minister to Abyssinia and Lady Barton.

faculties of the affiliated schools at the literary afternoon on Sunday at 3:30 at Holy Cross Academy, when the Rev. John B. Delauney, C. S. P., will be guest speaker, the following members of the board: Mrs. Lewis A. Payne, Mrs. Fred Rice, Miss Marie Nohe, Miss Marion DuPlet, Mrs. John R. Fitzpatrick, Miss Margaret Harold, Mrs. E. Philip Schrier, Miss Kathleen Baker, Miss Mary Thompson, Miss Frances Hitton, Miss Mary Agnes Quinn, Miss Ruth Craven, Miss Edna Sheehy and also the members of the board of the Holy Cross Alumnae, Miss Agnes Walter, Mrs. Philip Brown, Mrs. Irene Smith Murray, Mrs. Leo Kavanagh, Miss Isabelle Dagneaux, Miss Margaret Quinn, Mrs. Frederic Seibold, Mrs. Martin McNamara, Miss Regina Flannery, Miss Loretto McHugh and Mrs. Ralph Carbo.

Capital Women Lawyers Have Banquet Tomorrow.

Miss Helen Rempert Carloss, Special Assistant to the Attorney General of the United States, will speak on "Lawyers of Dickens" at the annual banquet of the District of Columbia Women's Bar Association to be given tomorrow evening in the Chinese room of the Mayflower. "A Task for the Woman Lawyer" has been chosen as the subject of the address to be made by Mr. Clarence E. Martin, president of the American Bar Association, who is to be the guest of honor.

Mrs. Ellen Spencer Mussey, honorary president and founder of the local chapter of women lawyers, will also make a brief talk at the banquet. Miss Pearl McCall, president, will give the address of welcome. Miss Hope Thompson is chairman of the banquet committee.

Mrs. J. H. Dellinger will give an illustrated talk on her recent travels in Spain at the meeting of the Women's Alliance of All Souls' (Unitarian) Church this morning at 11 o'clock. Mrs. Frank M. Eliot will be hostess at the luncheon following, assisted by Mrs. Elmer Stewart, Mrs. Lawrence Staples, Mrs. C. H. Cross, Mrs. Roy Bateman, Mrs. T. G. Eberhardt, Mrs. Percival Hall, jr., Mrs. Albert Kraemer, Mrs. Thomas Groover, Mrs. Carl Lauter, Mrs. James Strobel, Mrs. Arthur Hachten and Mrs. H. R. Jones.

The Faculty Women of George Washington University will meet with Mrs. John R. Lapham, 4800 Arkansas avenue, today at 2:30 o'clock. President Cloyd Heck Marvin will speak on his recent tour of the West. Tea will be served by the hospitality committee.

The Pius X School of Liturgical Music of New York will conduct a course in Gregorian chant at the Convent of the Sacred Heart, on Massachusetts avenue, on ten consecutive Saturday afternoons, from January 14 to March 18. The course will include a study of the fundamentals of Gregorian rhythm and basic principles as well as of the interpretation of liturgical melodies. The Washington committee consists of Mrs. Harold P. Norton, Mrs. Warwick Montgomery, Mrs. Martin Ramsay, Mrs. Joseph M. Cummins, Mrs. William Franklin Sands, Mrs. Edward Gannon, Miss Sarah Lee, Miss Maria Ewing and Miss Mary Dove.

How to Be Beautiful

By ELSIE PIERCE

DEAR MISS PIERCE: It may be that my experience will interest other readers. If so, I shall be happy to have contributed to your column, which I read and enjoy day by day.

Cold feet (it may sound inelegant, but it's the truth) have been the bane of my existence. Every winter for the past few years I have wanted to sleep, a la Rip Van Winkle, since I can not afford to fly to Florida. It's been such torture the past few weeks that I had to see a physician; I felt so subnormal, couldn't sleep, &c.

He asked me what I ate and when I failed to mention lots of butter, cream, rich salad dressings, oils, milk and similar fuel foods, he said, "There you are, no fuel; how do you expect to keep any warmth in your body?" He claims that the body needs more nourishing foods during the winter than it does during the summer. He said, too, that what you eat and your blood supply, your circulation, your skin, all are "blood relatives." Women have been dieting so drastically, and eliminating the heavier foods to such an extent, whether they are fat or out of fear of getting fat, that the body burns up its fuel too quickly and has no surplus. That's why women are thin to the point of emaciation, nervous, have cold feet and dry skins and a dozen different (or I should say similar) ailments.

Of course he added that we don't get enough exercise in the winter, that we huddle indoors (I remember reading just that phrase in your column), and that even if we do walk outdoors, women (and the deprecatory tone he used when he said "women") will wear high-heeled, tight shoes, so that the feet don't get enough real freedom and exercise, and you encase hands in tight gloves, &c.

He finished with "go home, eat some nourishing food, add butter to your vegetables, sweet cream to your fruits and cereals, don't be afraid to eat more, and don't be afraid to exercise more. If you bend from the waist ten times and arch backward ten times your feet will be warmer. (Imagine, Miss Pierce). Believe it or not, head stands and hand stands are good for the feet. Gets the blood busy. Before going to bed, massage with alcohol rub will help. He even advised a hot-water bag to warm the feet and induce sleep, but said to try to avoid forming the habit and gradually get them warm naturally.

In three weeks I've noticed a marked improvement. So—here's the hint for your column, if you wish.

MRS. J. C. HARRINGTON.

I want to thank Mrs. Harrington for her splendid letter and its hints, and hope with her that her experience will help other readers. In fact, I'm sure it will.

Those of you who are suffering from dry skins, my bulletin on the subject, outlining local treatment, will be sent to you on receipt of self-addressed, stamped envelope.

(Copyright, 1933.)

Trotzky Sues Spanish Paper.

Madrid, Jan. 12 (A.P.).—Leon Trotzky, the exiled bolshevist chief, filed suit for 250,000 pesetas ($20,000) today against a weekly newspaper for publishing under his signature an article censuring Joseph Stalin. He denies that he wrote it.

How Coughs and Colds Yield to Creosote

Persistent coughs and colds lead to serious trouble. You can stop them now with Creomulsion, an emulsified creosote that is pleasant to take. Creomulsion is a new medical discovery with two-fold action; it soothes and heals the inflamed membranes and inhibits germ growth.

Of all known drugs, creosote is recognized by high medical authorities as one of the greatest healing agencies for persistent coughs and colds and other forms of throat troubles. Creomulsion contains, in addition to creosote, other healing elements which soothe and heal the infected membranes and stop the irritation and inflammation, while the creosote goes on to the stomach, is absorbed into the blood, attacks the seat of the trouble and checks the growth of the germs.

Creomulsion is guaranteed satisfactory in the treatment of persistent coughs and colds, bronchial asthma, bronchitis and other forms of respiratory diseases, and is excellent for building up the system after colds or flu. Money refunded if any cough or cold, no matter of how long standing, is not relieved after taking according to directions. Ask your druggist. (Adv.)

:: MISS BERT ::
MODISTE—DESIGNER
Of Individual Gowns
Remodeling a Specialty
Appointment Only. CAVALIER HOTEL
COlumbia 3600

WOODWARD & LOTHROP
10th, 11th, F, and G Streets

It is Time for a Permanent Wave
—when your hair will not behave. Choose any of these methods to attain those enviable ringlets, and waves—Nestle, Realistic, Eugene and Frederic—at this low price—
$7.50
Phone DIstrict 3300 for an appointment.
HAIR DRESSING SECOND FLOOR

For Bridge
Imported Square Salad Plates with Teacups and Saucers. Beautifully decorated with Dresden flowers and gold tracery.
PLATES 45c EACH
TEACUPS AND SAUCERS ONE OF BOTH 45c
DULIN & MARTIN
Connecticut Ave. and L
Gifts, Table & Home Furnishings Since 1847

The George Washington
is the only GENUINE
AIR-CONDITIONED TRAIN TO
CINCINNATI
LEXINGTON
LOUISVILLE
INDIANAPOLIS
CHICAGO
ST. LOUIS
AND THE WEST
Leave Washington 6:01 P. M.; Arrive Cincinnati 8:45 A. M.; Lexington (est) 9:15 A. M.; Louisville 10:50 A. M.; Indianapolis 10:45 A. M.; Chicago 3:00 P. M.; St. Louis 4:45 P. M.

J. B. EDMUNDS
Asst. Gen. Passenger Agent
714 14th Street, N.W.
Phone: National 0748
AND
CHESAPEAKE AND OHIO

DIAMONDS

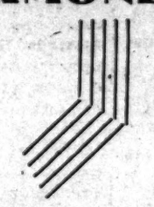

A. Kahn Inc.
40 Years at 935 F St.

Club Michel NO. 1 THOMAS CIRCLE
WASHINGTON'S LEADING NIGHT CLUB
FOR A GAY EVENING
Dinner—Dancing—Entertainment
For Reservations Phone National 2930

POST WANT ADS PAY.

GOOD NEWS! FOR 1933!
GREYHOUND
BUS FARES CUT
Lower than ever before
REDUCTIONS TO 25%

Effective now — DOWN go Greyhound bus fares to nearly all principal cities. Drastic new reductions up to 25 percent on one-way fares, good every day, on most modern First-Class coaches. For example:

ONE WAY FARES

Pittsburgh	$5.25	Scranton	$5.75
Detroit	9.50	Chicago	13.00
Cleveland	7.75	Cincinnati	10.50
St. Louis	14.75	Indianapolis	12.00
New York	5.50	Philadelphia	3.50
Baltimore	1.00	Boston	7.50
Richmond	3.00	Norfolk	4.80
Fredericksburg	1.50	Petersburg	3.50

LOW ROUND TRIP EXCURSION FARE
NORFOLK, $5.80
UNION BUS DEPOT
1336 New York Ave. N.W.
Phone Metropolitan 1512
GREYHOUND LINES

A treat for the entire family.
Stohlman's ICE CREAM $1.00 qt.
Pure Rich Delicious
1254 Wis. Ave. West 0063
Delivered, packed in dry or water ice
At store (no ice) 75c

Imperial Deviled CRAB
With Potato, Celery, String Beans and Tomato Salad.
45c
The most popular dish in town today—Don't miss this delightful luncheon—with music by Ralon's trio.
Call Martin at DI. 4561 for reservations
THE MADRILLON
Peter Borras, Host.
The Washington Bldg., 15th and N. Y. Ave.

WANTED
51 GIRLS!
$10,500
WILL BE AWARDED!
SEE NEXT SUNDAY'S WASHINGTON POST

WOODWARD & LOTHROP
10TH 11TH F AND G STREETS

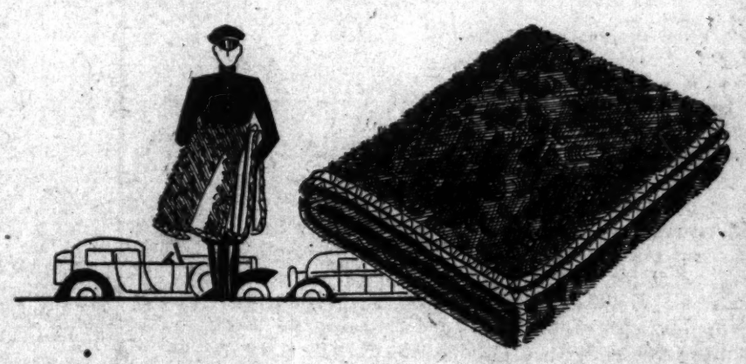

100 Broadcloth and Whipcord
Motor Robes
With Luxurious Plush Facing
$5.75
We hardly know which to emphasize—the warmth and generous size of these robes—or the exceptional low price at which they are offered. So we leave it to you—come in and confirm our judgment that they are exceptional values, smart in appearance, and well-tailored. In colors to match your car's upholstery.
TRAVELING GOODS, FOURTH FLOOR

ABOUT THE SHOWSHOPS

With NELSON B. BELL

INSTEAD of the Shuberts' production of Franz Lehar's operetta, "The Land of Smiles," in which Charles Hackett, the eminent American tenor, was expected to be heard in the leading role, it now appears that the National Theater will have a dark half-week, beginning Monday, January 23, followed by a three-day engagement of one of the stage's most distinguished actors.

Late yesterday, word was received by Panjandrum Cochran of the National of the cancellation of "The Land of Smiles" for the week of January 23 and the substitution therefor, but only on Thursday, Friday and Saturday, January 26, 27 and 28, of Walter Hampden in "Caponsacchi" and "Hamlet."

"Caponsacchi" will chiefly engage Mr. Hampden's interest during his curtailed Washington engagement. This dramatization by Arthur Goodrich of Robert Browning's monumental poetic narrative, "The Ring and the Book," will be presented at every evening performance, with "Hamlet" reserved for the single matinee performance on Saturday afternoon.

Unless its future bookings are so ironclad that such an arrangement is impossible—and no booking these days seems to be quite that steel-riveted—it occurs to this column that it would be a pious undertaking on the management's part to see at once if Noel Coward, Alfred Lunt and Lynn Fontanne can not be held over those extra three days at the National in Mr. Coward's new comedy, "Design for Living," scheduled to open on E street Monday night.

This is a thought that was suggested by the queues trailing away from the box-office windows all day yesterday, evidently composed of discriminating theatergoers who have no intention of letting "Design for Living" get away without their having seen it.

You would have thought the lamented Flo Ziegfeld had come back to earth and was bringing in a new show for a Washington premiere!

A paragraph that was "bitten off" to make yesterday's column fit in its allotted space will do with a bit of elaboration.

It pertained vaguely to the persistent rumors that Irving Thalberg is about to step down from a key position among Metro-Goldwyn-Mayer's production chiefs, and started out to speculate mildly upon the effect Walter Wanger's appointment to the M-G-M forces, in the capacity of associate producer, would have upon these rumors.

Conjecture has been running practically rife about Mr. Wanger's future ever since he and Paramount came to the parting of the ways—and means—indications fluctuating between a possible return to Paramount and an affiliation with RKO, with whom he has recently been exchanging postcards.

The definite announcement that Mr. Wanger will be with M-G-M lends some color to the insistence of a few who ought to be in a position to guess with fair accuracy that Mr. Thalberg has been on his way out for a long time now and the only thing that has delayed his departure before this has been the necessity of architecturing a suitably handsome exit for him to pass through, outward bound!

Incidentally, if you glue your ear to the subterranean sources of rumor, or get it all tangled up in the grapevine, you will hear, sooner or later, that the trouble with Mr. Thalberg is not so much his heart as that the cost of his pictures has given the M-G-M bankers a pain in theirs!

Whosever heart it is that misses a beat now and again, I'll hazard the prediction, even at these prices, that if Irving Thalberg does retire from M-G-M production for any reason whatsoever, that company will not again corral five out of the "ten best pictures of the year"—any year.

And reverting momentarily to next week's engagement of "Design for Living," at the National, if you are habitually on the theater's free list—if any—it will exceedingly behoove you to scurry around and buy yourself a pasteboard at one of Mr. Russell Thomas' ticket wickets, because during this engagement (and this one is right out of the feed box) there ain't going to be no free list!

Another item that was crowded out yesterday observed that:

One addicted to particularization might easily put his finger upon several devotees of the theater in Washington who will be thrilled by the announcement that Clifford Brooke has received a letter from Ona Munson, now in Mexico City, proclaiming her intention of becoming a student at the new Clifford Brooke Academy of Dramatic Art, which opens next Monday in its new classrooms at 1000 Connecticut avenue.

Miss Munson writes that she derived so much benefit in the furtherance of her stage ambitions from her last summer's association with Mr. Brooke as a member of the National Theater Players that she is keen to resume this aid to the pursuit of her career. She plans to arrive from Mexico City in time to begin her studies at the start of the school's first term, January 16.

When I chanced to look up and saw a young fellow crouching to get through the door that leads from the hall into the palatial suite, with its period furniture and Tiffany fixtures, occupied by the dramatic department—as a matter of fact, a good deal of it is not so much period furniture as it is exclamation point Grand Rapids, if you are going to get nasty about it—yesterday afternoon, I began to think I had Jem!

But it turned out to be Master Henry Mullins, just making a friendly call, so I pushed the old eyes back in their sockets, swallowed a couple of times to get my heart down where it belonged again and smiled wanly in welcome.

I wouldn't be so sure about the smile, beyond an honest intention to have the corners of the mouth curve upward slightly, because Henry inspires awe rather than amusement.

Henry, you will recall, paid Washington a visit about a year ago when he was just a little fellow, only 7 feet 7 inches in height and 270, or so, pounds in weight. He's grown clear up to here since then, stands 7 feet 9 inches, instead of 7, and weighs 280 stripped.

The lad is doing a little systematic gym work and in time will probably build himself up into quite a broth of a boy. He isn't 20 yet and still has a reasonable expectation of a few more inches of growth in all directions, including up as well as out!

Henry, you must remember, first came to notice when Carter Barron picked him up—well, not that literally—and hired a tentmaker to build him a doorman's uniform when he was managing the biggest Loew house in Atlanta.

Henry is now featured with Bell & Fields in "Fighting for Fun," a vaudeville act that opens at the Hippodrome in Baltimore today. They are newly back from a tour to the Coast and Henry and Tommy Bell were just over from the Monumental City making a few social calls yesterday.

I think that what really happened was that Henry fell down over in Baltimore and, upon discovering his head was across the District Line, decided on the spur of the moment to bring the rest of him on over!

This fellow Charles Laughton, who makes Nero such a callous guy that he sits and munches grapes while the gladiators, the Amazons, the pygmies and the rest of them in the Circus Maximus "games" slay each other playfully and bloodily in "The Sign of the Cross," at the National, isn't such a tough egg as you might think!

Mr. Laughton, I am told, while playing in the late Edgar Wallace's "On the Spot," in London, heard a good deal about "Scarface" Al Capone and his carbinieri out in Chicago. "On the Spot" was that kind of play. Signor Capone and his Gold Coast artillery made a deep and lasting impression upon the Laughton consciousness.

So a year or two later, when Mr. Laughton was touring this country in "Payment Deferred," and the play was booked into Chicago, he still entertained vivid notions of Signor Capone's lust for vengeance against all who might ever have offered him affront. Disturbed by a Casper Milquetoast conscience, Mr. Laughton, upon learning of the Chicago booking, sat himself down forthwith and wrote his advance agent a 500-word telegram admonishing him not to let a word leak into print about his ever having appeared in "On the Spot" on the London stage. Mr. Capone might be offended!

And now look at the bluff he is throwing, twiddling that fidicula while Rome is in flames at his feet!

A reminder may not be amiss that John Masefield, poet laureate of England speaks at the National this afternoon and that tomorrow morning, also at the National, the Children's Theater Company from New York will present "The Sleeping Beauty."

Heed also should be paid the fact that the doors at Loew's Fox open today at 10:15 a. m., with the first showing of the feature at 10:30, that "They Just Had to Get Married" continues through today at the Rialto, "Laughter in Hell" opening Saturday, and that "20,000 Years in Sing Sing" continues a second week at the Metropolitan.

This, you will be happy to learn, closes right now.

A cartoonist's impression of Barbara Stanwyck, as Megan Davis, the young American, and Nils Asther, as Gen. Yen Tso-Chong, in Columbia Pictures' sumptuous filmization of Mrs. Grace Zaring Stone's novel of "The Bitter Tea of General Yen," opening today at RKO-Keith's.

FILM TIME TABLES

Feature pictures are presented on the following schedule at the theaters named:

RKO-Keith's—"Bitter Tea of Gen. Yen," at 11:30 a. m., 1:29, 3:28, 5:27, 7:26 and 9:27 p. m.

Loew's Fox—"Flesh," at 10:30 a. m., 1:20, 4:10, 7 and 9:50 p. m. Stage shows at 12:10, 3, 5:50 and 8:45 p. m.

Earle—"The Billion Dollar Scandal," at 11:15 a. m., 1:45, 4:30, 7:10 and 9:55 p. m. Stage shows at 12:50, 3:35, 6:15 and 9 p. m.

Palace—"No Man of Her Own," at 11:15 a. m., 1:20, 3:25, 5:30, 7:35 and 9:40 p. m.

Rialto—"They Just Had to Get Married," at 11 a. m., 12:45, 2:35, 4:25, 6:14, 8 and 9:50 p. m.

Columbia—"The Red Haired Alibi," at 12 noon, 1:55, 3:55, 5:50, 7:50 and 9:50 p. m.

Metropolitan—"20,000 Years in Sing Sing," at 11 a. m., 12:45, 2:30, 4:20, 6:05, 7:50 and 9:40 p. m.

Tivoli—"Tess of the Storm Country," at 2, 3:50, 5:45, 7:40 and 9:35 p. m.

Ambassador—"Secrets of the French Police," at 6:40, 8:20 and 10 p. m.

$2,000 Damages Sought After Auto Hits House

An award of $2,000 for damages done to the George Washington House in Bladensburg when it was struck by an automobile last fall was asked in a suit filed in Prince Georges County Circuit Court yesterday by Maude J. Gafford against Robert A. Humphries.

In October of last year, according to the suit filed through Attorney J. Wilson Ryon and Albert R. Hassall, a car driven by Humphries struck the front of the house, knocking down the porch.

AMUSEMENTS AMUSEMENTS

HE TRADED HIS SOUL FOR A LYING WOMAN

LOEW'S FOX 25¢ TO 1 P.M. THEATRE OF THE STARS

TODAY . . . LAUGHABLE . . LOVABLE WALLY BEERY

Stage . . . . . FRANK & MILT BRITTON & BAND SMASHING HIT OF ZIEGFELD FOLLIES WITH GENE GARY and TOTO

BETTY JANE COOPER and LATHROP BROS. 6 FEET WITH A SINGLE THOUGHT

JEROME MANN THE JUVENILE COMEDIAN

MADY and PARTNER ACROBATICS

Extra ADDED ATTRACTION BOB HOPE SHOWDOM'S SUPREME LAUGH AGITATOR

PHIL LAMPKIN

"FLESH" WITH KAREN MORLEY RICARDO CORTEZ JEAN HERSHOLT

A GREAT HUMAN STORY OF A LUMBERING GIANT WHO OFFERS HIS BIG-TRUSTING HEART TO A WOMAN BORN BAD

m-G-m PICTURE

TODAY LOEW'S PALACE THEATRE OF THE STARS

BLONDE and BEAUTIFUL— BEAUTIFUL and BLONDE

Blondes DO BATTLE OVER CLARK GABLE in "NO MAN OF HER OWN" with CAROLE LOMBARD DOROTHY MACKAILL

EXTRA ATTRACTION! CHARLIE CHASE COMEDY

JIM TULLY'S SMASHING CHAIN GANG EXPOSE!

STARTS TOMORROW "LAUGHTER IN HELL"

LAST TIMES TODAY Slim SUMMERVILLE and ZASU PITTS in "THEY JUST HAD TO GET MARRIED"

PAT O'BRIEN MERNA KENNEDY

RIALTO GLORIA STUART TOM BROWN BURTON CHURCHILL

AMUSEMENTS AMUSEMENTS

Today

THEY COULDN'T BUY THEIR SILENCE FOR A MILLION . . . They Risked All For Speaking The Truth . . . !

BILLION DOLLAR SCANDAL

With Screen's Most Rapidly Rising Star CONSTANCE CUMMINGS

Another Topnotch Vaudeville Show To Make You Say "Best Show In Town."

PRINCESS OF RADIO & STAGE GRACE HAYES Victor Recording Artist Singing Success Hits

JOE LAURIE, JR. Pint-Size Comedian & His Fun-Makers

SYLVIA & CLEMENCE & Andrini Bros.

LES GELLIS

25c To 1 P.M.

WARNER BROS. Earle Phone NAT. 3244

AUDIENCES CHEERINGLY DEMAND . . . . Hold Over!

FINAL WEEK!

"20,000 YEARS IN SING SING"

by WARDEN LEWIS E. LAWES with SPENCER TRACY BETTE DAVIS

A First National Picture

also EDDIE CANTOR IN A SCREEN FUN-FEST!! Talking Pictures

25c to 1 p.m.

METROPOLITAN Phone NA. 0454

Loew's COLUMBIA NOW

"RED HAIRED ALIBI" with MERNA KENNEDY THEODOR VON ELTZ GRANT WITHERS PURNELL PRATT A TOWER PRODUCTION

25¢ 11 A.M. to 6 P.M. NIGHTS ORCHESTRA/BALCONY 40¢/25¢ CHILDREN anytime 15¢

PHILADELPHIA ORCHESTRA

JAN. 17, 8:45 Constitution Hall

ISSAY DOBROWEN, Conducting

SCHUMANN, "Manfred" Overture.

BACH. Brandenburg Concerto No. 5. for piano, violin, flute.

BRAHMS. Symphony No. 2 in D Major.

SINGLE TICKETS: $3.25, $3, $2.75, $2, $1.50, $1, at T. Arthur Smith Bureau, 1330 G st., in Homer L. Kitt; Nat. 3700.

For Children NATIONAL Sat., Jan. 14, 10:30 a. m. Seats Now. 55c, $1.10, $1.65. Sleeping Beauty

THEIR FORBIDDEN LOVE WRECKED AN EMPIRE . . .

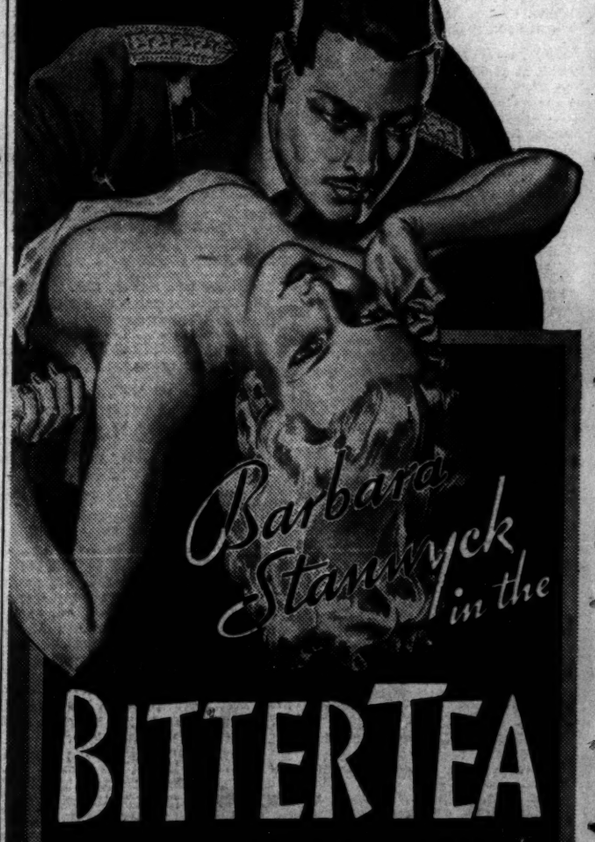

Drawn together by fate, yet in their blood the law was written; "East is East, West is West, and never the twain shall meet."

NILS ASTHER • WALTER CONNOLLY

A FRANK CAPRA Production

Novel by Grace Zaring Stone

COLUMBIA PICTURES

STARTS RKO TODAY KEITH'S

TODAY BARBARA STANWYCK "The BITTER TEA OF GENERAL YEN" With NILS ASTHER

See ther announcement on this page

RKO KEITH'S BUY RKO THRIFT BOOKS Save 10% ALWAYS A BETTER SHOW

National Theater Today, 4:40 P. M. JOHN MASEFIELD Poet Laureate of England

"Readings From His Own Works"

Seats NOW: 55c to $2.20 at Box Office

RACHMANINOFF

Constitution Hall, Mon., Jan. 16, 4:30

Tickets, Mrs. Greene's Bureau, Droop's, 1300 G st.; Dist. 6493.

666 LIQUID - TABLETS - SALVE

Insurance

If you will take 666 Liquid or Tablets and place 666 Salve in nostrils every morning until March 1, 1933, and you get sick during the time, your Druggist will return your money. Send us your Testimonial.

The Mode Says

Whitehall Shoes in the Semi-Annual Clearance Sale reduced to $3.95 $4.85 $6.85

Eleventh & F streets

Union Trust Company

South-West Corner 15th and H Streets North-West

Interest Paid on Checking and Savings Accounts

ORD PRESTON, President

NATIONAL Twice Daily, 2:30-8:30

LAST TIMES SUNDAY

Jan. 15, at 3:00 and 8:30

(Note—Fri. Mat. com'z at 1:00)

CECIL B. DE MILLE'S "THE SIGN of the CROSS"

A Paramount Production

FREDRIC MARCH - ELISSA LANDI CLAUDETTE COLBERT - CHARLES LAUGHTON

Prices: Eves., 55c to $1.65; Mats., 55c to $1.10. Tax Included.

WEEK BEG. MONDAY, JAN. 16TH SEATS SELLING.

MAX GORDON Presents

ALFRED LUNT. LYNN FONTANNE NOEL COWARD

in "DESIGN FOR LIVING"

A New Play by MR. COWARD

PRICES: Eves., $1.10 to $3.30. Mats., Wed. & Sat., 55c to $2.75—Inc. Tax.

TOMORROW NATIONAL SYMPHONY

HANS KINDLER, Conductor

YOUNG PEOPLE'S CONCERT at Central High School, 11 A. M. Tickets, 50c.

Box Office, Garfinckel & Co. National 7730.

C. C. Cappel, manager.

"The Singing Horsemen of the Steppes"

DON COSSACK

Russian Male Chorus of 36

Serge Jaroff, Conducter

Constitution Hall, Sat. Eve., Jan. 21—8:30

Mrs. Wilson-Greene's Concert Bureau. Droop's, 1300 G St. District 6493.

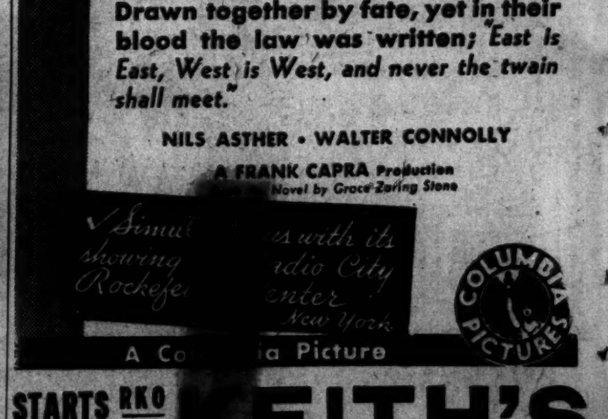

See this Paper NEXT SUNDAY

Washington Post's Daily Legal Record

THURSDAY, JANUARY 12, 1933.

COURT OF APPEALS.

No session. Adjourned from day to day.

DISTRICT SUPREME COURT.

ASSIGNMENT COMMISSIONER'S OFFICE.

Assignment for Friday, January 13:

LAW CASES.

No. 529. Eitleman vs. Eichberg. Attys., Welch, Daily & Welch—Brashears & Townsend.

No. 480. Willis vs. Wash. Times Co. Attys., Milan & Smith—W. J. Lambert.

No. 592. Lucas vs. Kane. Attys., O'Shea, Burnett, Goldstein—Frost, Myers & Towers.

Nos. 441, 452. Randall vs. Maughlin. Attys., A. F. Canfield—W. E. Leahy.

No. 523. Chavis, admr., vs. Schroff et al. Attys., O'Shea, Burnett, Goldstein—Brashears & Townsend.

No. 334. Young vs. Cons. Indem. & Ins. Co. Attys., L. Koenigsberger—Kelly & Nicolaides.

No. 582. Chisholm vs. Diggle. Attys., O'Shea, Burnett, Goldstein—Burkart & Quinn.

No. 628. Wilkinson et al., exrs., vs. Petro. Attys., T. E. Lodge, G. E. McNeil—L. A. Spiess, J. Walsh.

No. 633. Vogelson vs. Dist. of Col. Attys., A. L. Newmyer—W. W. Bride, R. E. Lynch.

No. 635. Conrad vs. Indep. Taxi Owners Assn. et al. Attys., A. L. Newmyer, W. H. Mitchell—A. D. Smith.

No. 563. Gordon vs. Prudential Ins. Co. et al. Attys., W. G. Gardiner—Minor, Gatley & Drury.

No. 316. Mancini vs. Hecht Co. Attys., T. M. Baker—L. Koenigsberger.

No. 554. Olds vs. Langley. Attys., A. L. Newmyer—W. J. Lambert, H. I. Quinn.

Adm. 43066. In re estate of Josephine A. Hayes. Attys., D. L. Riordan, J. C. Hayes—Millan & Smith.

No. 482. Scherer vs. Indep. Taxi Owners Assn. Attys., M. W. King—A. D. Smith.

No. 485. Nickel vs. Louis Gold, Inc. Attys., A. F. Canfield—Simon, Koenigsberger & Young.

EQUITY CASES.

No. 179. Bass vs. Moerman. Attys., plaintiff in proper person—J. B. Stein.

No. 99. Pritchard vs. Pritchard et al. Attys., R. Neudecker—M. Dunn.

No. 197. Fowler vs. Fowler. Attys., J. P. Labofish—C. P. Grant.

No. 174. Maselas vs. Kyvellos. Attys., D. E. Clarke, C. T. Thomadies—G. L. Hart.

No. 168. Witthuhn vs. Witthuhn. Attys., James Conlon—Chas. Peckham, J. J. Shanley.

No. 31580. U. S. vs. Chesapeake & Ohio Canal Co. et al. Attys., W. L. Townsend—J. J. Hamilton, W. C. Sullivan.

No. 607. Navin et al. vs. Sutherland et al. Attys., K. N. Parkinson, D. A. Pine—H. B. Cox.

No. 54721. Sullivan, Trustee, vs. Kennedy Bros. Co. Attys., E. D. Campbell—J. E. Lasker, W. G. Gardiner.

No. 176. Hensley vs. Randall Hagner & Co. et al. Attys., A. D. Kane—Leckie & Sherier, M. W. King, J. A. Rafferty.

No. 201. Gehrman vs. Gehrman. Attys., D. F. Smith—E. B. Sullivan, R. E. Lynch.

No. 202. Dorer vs. Dorer. Attys., L. Parkinson—C. F. Johnson.

MOTIONS COURT—Mr. Justice Joseph Cox presiding; Wm. W. Stickney, clerk.

No. 35119. George C. Kerr vs. Allison Edwards et al.; order authorizing payment of attorney's fee. Atty., Enoch A. Chase.

No. 14804. Lunacy in re Willard P. Brown; filing of new bond authorized.

No. 2794. Bankruptcy in re Nathan Herman; adjudication and reference to Fred J. Eden, referee. Atty., Samuel V. Gusack.

No. 18337. Sarah S. Howard vs. Eliza B. Brockenbrough et al.; investment of funds authorized. Atty., Arthur Hellen.

No. 42353. Helen Richards vs. James C. Richards; returnable first Wednesday. Attys., W. A. Coombe—James B. Flynn.

No. 46380. Tabitha E. Marsden vs. Wm. L. Marsden, jr.; returnable five days, &c. Attys., M. L. Hill—D. Edw. Clarke.

No. 51193. Leo Kohn vs. Howard Sutherland et al.; payment of funds to intervenor by defendant authorized. Attys., Geo. D. Castor, H. B. Cox—F. R. Gibbs, W. C. King, jr.

No. 53661. Warren A. Pierce vs. Wm. T. Westgate; Mary E. Pierce, executrix, substituted as party plaintiff. Attys., R. A. Ford, W. C. Burton.

No. 54844. Burnett Miller, executor, vs. H. B. Doran et al.; motion to strike sustained. Attys., S. R. Prince, jr., J. S. Barbour—M. J. Lane, V. B. Lowrey, F. J. Kelly.

No. 55176. Florence S. Ricketts vs. Horace W. Ricketts; decree for alimony pending hearing. Attys., E. C. Dutton, J. E. Potbury—Arthur J. Hillard.

No. 81870. Thomas H. Pickford vs. Walter Fletcher Smith; returnable January 16. Attys., Perlie, Ogilby & Leah, E. S. Brashears, J. I. Peyser, Milton Strasburger, A. W. Jacobson.

No. 55127. In re change of name of S. T. Elias; order of publication. Atty., Herman Miller.

No. 55121. Alma L. McKenzie Arth vs. Joseph M. Arth; order for testimony de bene esse. Atty., Myron G. Ehrlich.

No. 55078. Mahalia Anna Hill vs. Samuel R. Bauisir et al.; pro confesso against Defendants Bauisir and D. C. Walter. Attys., L. H. David—L. A. Block, J. A. Nacrelli.

No. 55108. Samuel J. Knights vs. Sarah P. Knights; custody of infant children. Atty., I. Losemby.

No. 52250. Elsie Mae Fisher vs. Walter F. Fisher; continued to Feb. 15. Attys., R. C. Handwerck—Jos. J. Molloy.

No. 53169. Ruth Bohannan, &c., vs. Secretary Wilbur; cause reinstated. Attys., F. H. Clements, L. R. Cake—O. H. Graves.

No. 54891. Estate of Arthur E Randle; exchange of assets authorized. Atty., Walter B. Guy.

No. 55176. Jos. S. Morgan et al. vs. Arthur M. Hyde; memorandum filed that injunction pending hearing issue Attys., F. P. Nesbit—John J. Wilson.

No. 80610. W. Charles Heitmuller vs. William P. Price et al.; judgment against defendant by default for $20,745.74 with interest and costs. Attys., George C. Gertman—J. N. Halper.

No. 80512. Charles Hunt vs. Nevin Bus Lines, Inc.; cause advanced and set for trial on January 31. Attys., David A. Pine—A. St. C. Wardwell.

No. 81247. Ben J. Chromy vs. Wired Radio, Inc. et al.; motion to strike pleas overruled. Attys., R. A. Ford, W. C. Burton—F. H. Loughran.

No. 54730 Virgyl E Henley vs. Anthony L. Henley et al.; order for payment of counsel fee. Attys., Ray Neudecker—Joseph D. Kelly.

No. 54031. John Raymond Gheen vs. Jessie B. Gheen et al.; final decree of absolute divorce. Attys., Ray Neudecker—Goldie S. Paresol.

No. 2784. Bkcy. in re Abraham Bros., Inc.; order designating depository. Attys., Tobriner, Graham, Bres & Tobriner.

No. 2741. Bkcy. in re Mary Hamilton Saffell; discharge ordered. Atty., A. E. Steinem.

No. 2790. Bkcy. in re Ellen McGrath; adjudication and reference to Fred J. Eden, referee. Atty., Charles Walker.

No. 54892. U. S. A. vs. Lawrence R. Patterson; supplemental final decree. Atty., Leo A. Rover.

No. 54949. James M. Spell; Herman Miller appointed to defend. Atty., James E. Shifflette.

No. 10621. Lunacy in re Beulah L. Skinner; expenditure authorized.

No. 81358. George L. Robinson vs. Frederick J. Ward et al.; demurrer to amended replication overruled. Attys., Edward Stafford—George E. Sullivan.

No. 81942. George W. Taylor vs. Sadie G. Park; demurrer to plea and motion overruled. Attys., Diller B. Groff—A. W. Jacobson.

No. 55233 Berry W. Howard vs. W. L. T. Abrams; substitute trustee appointed. Atty., M. H. Harris.

CIRCUIT COURT 1—Mr. Justice James M. Proctor presiding; Robert E. Lee Goff, clerk.

No session. Adjourned from day to day.

CIRCUIT COURT 2—Mr. Justice O. R. Luhring presiding; George A. Watts, clerk.

No. 76751. Harvey P. Mocabee vs. U. S. A.; trial resumed and concluded and submitted. Attys., Joseph T. Sherier—John W. Wood.

CIRCUIT COURT 3—Mr. Justice Jesse C. Adkins presiding; J. Wesley Gardner, jr., clerk.

No. 80224. John E. Price vs. Pennsylvania Railroad Co.; trial resumed and verdict for defendant. Attys., Welch, Daily & Welch; McKenney, Flannery & Craigill; R. A. Bosley.

No. 82062. Northeast Savings Bank vs. Bover Motor Sales Co. et al.; jury sworn and respited. Attys., James B. Flynn, S. J. L'Hommedieu—H. W. Wheatley, sr., and jr.

CIRCUIT COURT 4—Mr. Justice Jennings Bailey presiding; Russell P. Belew, clerk.

No. 79132. Grace L. Hutton vs. New York Title & Mortgage Co. et al.; trial resumed and jury resplited to Friday. Attys., E. Hilton Jackson, L. H. and A. B. David—Marsh & Rogers, E. S. Bailey, L. H. Vandoren.

No. 77917. John W. Thompson & Co. vs. Natalma, Inc., et al.; time to settle bill of exceptions extended to January 23. Attys., J. L. Smith, J. P. Jones, A. L. Bennett, F. F. Nesbit. (Bill of exceptions submitted.)

EQUITY COURT 1—Mr. Justice Peyton Gordon presiding; Harry B. Dertzbaugh, clerk.

No. 54331. Bergmann's Inc., vs. Grover L. Wells; hearing concluded and decree dismissing bill to be signed. Attys., C. C. Caywood, Daniel Partridge—Richard L. Merrick, Thomas S. Kennedy.

No. 55068. David C. Matthews vs. Ruby C. Matthews et al.; heard and decree to be signed for plaintiff. Attys., V. O. Hill—Raymond Neudecker.

No. 51166. William Thomas Brown vs. Mary M. Brown; heard and interlocutory decree for annulment. Attys., Thomas M. Baker—C. M. Irelan, jr.

No. 50498. Bertha A. McIntire vs. Joseph A. McIntire; heard and interlocutory decree of annulment. Attys., George E. McNeil—Howard P. Ralph.

EQUITY COURT 2 AND DISTRICT COURT 1—Mr. Justice F. Dickinson, Letts presiding; Williams C. Lescon, clerk.

No. 53024. George E. Shields vs. Victoria E. Shields et al.; heard and decree to be signed for defendant. Attys., J. F. Wilson—Jacob Sandler.

No. 54649. Metropolitan Casualty Co. vs. Robert J. Hoage et al.; final decree dismissing bill and discharging injunction at costs of plaintiff; appeal noted. Attys., Austin P. Canfield—John J. Wilson.

No. 52736. Helen E. Bookholtz vs. George E. Bookholtz; heard and decree to be signed for plaintiff. Attys., Ray Neudecker—Irving Goldstein.

Nos. 1993, 2086, 2100, 2155. In re Sandy Spring, &c.; continued to February 13.

No. 2165. In re Fortune Enlarged; continued to January 13.

PROBATE PROCEEDINGS—Mr. Justice O. R. Luhring presiding.

Estate of Rae Levy; will filed, dated April 11, 1931.

Estate of Roscoe Lamont; petition for probate of will and codicil and letters testamentary. Atty., D. N. Houston.

Estate of Rebecca Cooperman; petition for probate of will and letters testamentary. Atty., D. N. Houston.

Estate of Mary W. C. Bayard; will filed, dated September 22, 1932.

Estate of Mary A. Chapman; order dismissing intervening petition.

Estate of Helen F. Gage (otherwise known as Miss H. G. Gage); petition for probate of will and letters testamentary. Attys., A. Peter and W. H. Baden.

Estate of Jaffa Elcho Haslip McGiffert; will filed, dated August 26, 1927.

Estate of Sidney W. Straus; will filed, dated June 28, 1921.

Estate of Emma D. Richard; will filed, dated July 12, 1927.

Estate of Levi Cooke; petition for probate of will and letters testamentary. Atty., F. W. Weitzel.

Estate of Flora S. Watkins; will filed, dated July 18, 1932.

In re Mary Warner Cooke et al.; petition for the appointment of a guardian. Atty., F. W. Weitzel.

Estate of Isobel H. Lenman; petition for a plenary proceeding and for the appointment of a special master. Atty., R. P. Hollingsworth.

CRIMINAL COURT 1—Mr. Chief Justice Alfred A. Wheat presiding; William S. Adkins, clerk.

No. 52696. U. S. vs. Richard Mitchell; jury sworn and verdict not guilty. Atty., Eliphrge Desarres.

Nolle prosequi entered vs. the following: U. S. vs. Alcide Heche, George W. Whitfield, George F. Ormsby, Samuel C. Wiley, Robert H. Nelson, Harry L. Williams, Harry Lewis Canada, Dave Evans, John F. Miller, Edgar R. Hodskins, Virginia Peyton and Robert A. Brady.

No. 52696. U. S. vs. Joseph R. Grant et al.; nolle as to Grant; plea guilty as to defendant Mickens.

No. 52762. U. S. vs. Helbert H. Boyd et al.; robbery; jury sworn and verdict guilty. Atty., Dorothy S. Smither.

No. 52700. U. S. vs. Alonso C. Hutchins; jury sworn and verdict guilty. Atty., John K. Keane.

No. 52451. U. S. vs. Vernon S. Story et al.; robbery; each plea guilty entered. Atty., Alfred Goldstein.

Assignment for Friday, January 13, 10 a. m.—Lunacy hearings.

1:30 p. m.—Sentences: U. S. vs. William Brown, U. S. vs. Emmett Culley, U. S. vs. Thomas E. Wood, U. S. vs. James Henry Lowry, U. S. vs. Erskine Spencer, U. S. vs. Samuel Ball and Robert Johnson, U. S. vs. Harry E. Beavers, U. S. vs. James Butler, U. S. vs. Frank Dellebra, U. S. vs. Leroy Dorsey, U. S. vs. Percy Ellis, U. S. vs. Alfred Evans, U. S. vs. Arthur Hodge, U. S. vs. Bill Holmes, U. S. vs. Edward F. Locker, U. S. vs. Harry E. Padgett, U. S. vs. Raymond Simms, George Green and Benjamin P. Berry, U. S. vs. George L. Sweeney, U. S. vs. Charles F. Willis.

Motions—U. S. vs. William E. Bedell, U. S. vs. Walter Holland.

CRIMINAL COURT 2—Mr. Justice Daniel W. O'Donoghue presiding; Richard J. Kirkland, clerk.

No. 52443. U. S. vs. Claude O. Soper; jury trial waived and finding by court not guilty. Atty., James K. Hughes.

No. 52688. U. S. vs. Fred Stepney et al.; Stepney, plea guilty entered; nolle prosequi as to defendant, Webster. Atty., O. E. McNeil.

No. 52714. U. S. vs. Woodford S. Hunter; plea guilty and referred. Atty., Martin F. O'Donoghue.

No. 52653. U. S. vs. Sylvester W. Holmes et al.; jury sworn and cause given to jury. Attys., Tignor & Peterson.

Assignment for Friday, January 13: At 1:30 p. m., arraignments—U. S. vs. Rollin G. Todd; U. S. vs. Earl Proctor.

Sentences—U. S. vs. Norris Elwood Barron; U. S. vs. Frank Marion Ledroux; U. S. vs. Edward Joseph Dyson; U. S. vs. Woodford S. Hunter.

Motions—U. S. vs. Charles E. Ponds; U. S. vs. Milton Gordon; U. S. vs. Leroy Edward Henderson; U. S. vs. William S. West.

Trial by court—U. S. vs. Joseph Pagliaio; U. S. vs. Lettie King Hickman; U. S. vs. Jacob Skulsky, John A. Pentress, Maurice Glasser and Nathan Cosman.

LAWSUITS.

No. 82253. Mary V. Genella vs. The Chesapeake & Potomac Telephone Co.; damages, $10,000. Attys., Charles H. Kaplan and I. Irwin Bolotin.

No. 82254. George Goldsmith, &c., vs. Handley Motor Co.; damages, $25,000. Attys., M. F. Friedlander, B. H. Conn and S. S. Rose.

No. 82256. Leo V. Glerius vs. Cyrus Simmons et al.; note, $1,600. Atty., Jacob Sandler.

MECHANIC'S LIEN.

No. 15948. Sears, Roebuck & Co. vs. George P. Barse; lot 5, square 2737 (1429 Floral st. nw.), amount, $616.50. Atty., Louis Pearlstein.

EQUITY SUITS.

No. 55230. Reid Brick Co., Inc., vs. Monroe Warren et al.; judgment creditors' bill. Atty., Jacob N. Halper.

No. 55231. Joseph Charles Beaver et al. vs. Ray Lyman Wilbur, Secretary of Interior; for injunction. Attys., F. M. Goodwin, F. W. Clements and L. H. Cake.

No. 55232. The Lubrication Corp. vs. Thomas E. Robertson, Commissioner of Patents; letters patent. Atty., Ralph H. Hudson.

No. 55233. Perry W. Howard et al. vs. W. L. Trenholm Abrams; substitution of trustee. Atty., M. H. Harris.

No. 55234. Kathryne Stroman Keplinger vs. Arnold David Keplinger; limited divorce. Atty., A. W. Perry.

BANKRUPTCY PETITION.

No. 2794. In re Nathan Herman; voluntary. Atty., Samuel S. Guselli.

COURT OF CLAIMS OF THE UNITED STATES.

Trial calendar for Friday, January 13: H-390, Philadelphia Fire & Marine Insurance Co.

L. L. PERKINS

WILL BOND YOU.

United States Fidelity & Guaranty Co.

Phone National 0915. 1415 K ST. NW.

The Washington Post.

FRIDAY JANUARY 13, 1933 SPORTS

MARYLAND U. FIVE CHECKS DUKE'S STREAK, 30-28

This Morning with Shirley L. Povich

APPARENTLY the colleges can't take it. The last three days have developed three separate instances of curtailment of sports programs which, now that the lead has been taken by no less ranking an institution than Cornell, will probably become general among the Nation's colleges.

Cornell announced the abandonment of all intercollegiate sports with the exception of basket ball for the remainder of the school year. Catholic University last night made a similar announcement hard on the heels of the revelation that the famous Poughkeepsie Regatta would not be held next summer for the first time in 38 years as a result of financial straits.

None but the colleges themselves are responsible for the high cost of college athletics. The handwriting that has been on the economic wall for the past three years was not discernible to the men who manage college athletics, apparently. Colleges have been paying the same high guarantees and the same high salaries in the old-fashioned way despite the economic readjustment of the entire country and now retrenchment to a lot of them means that they must fold up their intercollegiate programs.

Guarantee Has Been Underlying Evil.

The guarantee has been the underlying evil of college athletics for several years in the belief of this department, which has seen college athletics transformed into a business of bargaining for gate attractions necessary to maintain high salaries for coaching staffs and interest payments on stadium bonds.

Especially in football has the guarantee evil put the pressure on college athletics. Teams acknowledged as gate attractions have overlooked natural rivalries to go shopping about for the largest guarantees. As a result, coaching and training expenses have been stepped up each season and when the time came that that particular team suffered a disastrous season and no longer was able to command a guarantee necessary for the maintainment of its athletics in the luxury to which they have become accustomed, entire sports programs were hit hard and in some cases wiped out entirely.

Midwestern College Is One Case.

In a Midwestern college there was the case several years ago of a sensational football team which was drawing crowds far too large for its antiquated stadium, seating a mere 25,000. With no endowment or other ready money to build a more modern field, the athletic department "sold" a contractor on the plan to erect a bigger stadium and take his pay from the college's share of the first money that came through the gate.

The contractor, noting the capacity crowds, was easily convinced and set up a stadium at a cost of $300,000 to himself. The payments were to begin the next fall. Then came the crash. The team was off to a bad start. The stock market plunged to a new low. The crowds of 25,000 who used to turn out for the games dwindled to a mere 10,000 lost in the vast confines of the huge edifice. There was no ready money to pay guarantees to visiting attractions, and the contractor is now threatening to throw the college into receivership.

Failed to Retrench Two Years Ago.

Catholic University, of course, does not come within the class that is obliged to pay large guarantees or maintain an expensive athletic staff. The depression at C. U. is the natural economic reaction of the entire country. But with C. U. forced to wipe out its spring and winter sports program with the exception of basket ball, consider the cases of those larger colleges with highly paid retinues of coaches, trainers and camp followers, and stadium bonds that demand interest payment.

Until last season there was no inclination to reduce admission fees, whereas the remainder of the country began to retrench two years before. It seems to this department that the college sports bubble burst a couple of years before the colleges were able to detect the fact. Of course, hindsight is vastly better than foresight, but, as the saying goes the fact remains.

Choice of the HOUSE
Sale of Hats
Every $2.95 HAT reduced to $1.95
Every $3.50 HAT reduced to $2.45
Every $5, $8 HAT reduced to $3.95
WE HAVE TO EXCEPT STETSONS
1325 F St.
GROSNER'S

Caliente Golf Lead Held by Mangrum

Texan Adds a 72 for 141 Total to Top Paul Runyon.

Hambrick Third at Halfway Mark in $7,500 Tourney.

By WILLIAM WARNE.

AGUA CALIENTE, Mexico, Jan. 12 (A.P.).—Ray Mangrum, steadying after a bad seven on the first hole, a par-five, finished the second round of the $7,500 Agua Caliente open golf tourney today with a card of 72, even par, for a two-day total of 141 and a lead of two strokes over the field.

While the 22-year-old professional from Waco, Tex., was making that display of grit, two other youngsters put the veterans in eclipse. Paul Runyon, 24, from White Plains, N. Y., matched Mangrum's fine first day score of 69 on his second round and jumped into second place with 143. A stroke behind him with 144 came Archie Hambrick, 23-year-old Zanesville, Ohio, professional.

None of Old Guard Threatening.

At the halfway mark none of the old guard appeared in particularly threatening positions. Leo Diegel, Agua Caliente pro; Craig Wood, the Deal, N. J., giant, and Tony Manero, of Greenwich, Conn., were tied in the fourth position with cards of 146, 5 strokes behind the leader.

The predictions which were made so freely that Mangrum would crack, came close to fulfillment. From the first tee he made a good drive, but his second shot fell into a trap. His third carried over the green, and his fourth barely put him on. He then took 3 putts to get down.

The youngster recovered his composure, however, and made a birdie 2 on the 167-yard third hole by sinking a 20-foot putt. He got another birdie on the sixth to round the turn all even with par. The last nine he played, hole by hole, in perfect figures.

Runyon Goes Out In 32 Strokes.

Runyon provided the fireworks by shooting his 69. He played the out nine in 32 strokes, 4 under par, a feat which never was accomplished before. An eagle 3 on the first hole and 3 birdies, one made by sinking a 25-foot putt and the others by great approach shots, turned the trick.

Fay Coleman, Los Angeles professional, joined the Hole-in-One Club on the third tee. The ball, hit dead for the pin on the 167-yard hole, hit on the apron of the green and trickled into the cup. He finished, however, with a 76 and a two-day total of 154, far back in the ruck.

Fred Morrison, the defending champion, from Pasadena, Calif., turned in a 76 today, 1 stroke more than he took yesterday while playing in the wind.

Horton Smith slipped from a stroke under par yesterday to a 76, 4 over, today, when his irons quit working. Harry Cooper was another of the veterans wro dropped back, adding 75 to his first-day 74, for a total of 149. MacDonald Smith found many of the greens out of reach of his brassie and took a 77 for a total of 152, with 31 players in front of him.

THE LEADERS.

141—Ray Mangrum, Los Angeles.
143—Paul Runyon, New York.
144—Archie Hambrick, Zanesville, Ohio.
146—Leo Diegel, Agua Caliente; Craig Wood, Deal, N. J.; Tony Manero, New York.
147—Heron Smith, New York; Al Espinosa, Akron, Ohio.
148—Dick Metz, Deal, N. J.
149—Charlie Guest, Deal, N. J.
152—MacDonald Smith, Nashville.
153—Mortie Dutra, Detroit.
154—*Bob Sweeney, England.
155—*Johnny De Forrest, Great Britain.
156—Roland Mackenzie, Washington, D. C.
*Amateur.

Washington Amateur Boxers in 4-3 Victory

Washington's amateur boxers scored a 4-3 victory over ringmen representing Baltimore last night at the Congressional Country Club in a series of interesting battles. The only knockout was registered by Herb Vermillion, who stopped Tom Kolanders, of Baltimore. The results of other bouts follow: Joe Green (Boys Club) defeated Nick Transparento (Baltimore); John Barrazio (Baltimore) defeated Dallas Palmer (Costello Post); Charles Barranco (Baltimore) defeated Ben Jenkins (Costello Post); Nay Palmer (Costello Post) defeated Joe Bruno (Baltimore); Jack Baxter (Costello Post) defeated John Fortuna (Baltimore); Charles Barranco (Baltimore) defeated Lou Jamieson (Costello Post).

COLLEGE BASKET BALL

Maryland, 30; Duke, 28.
At Wake Forest, N. C.—Wake Forest, 53; Erskine, 30.
At Sewanee, Tenn.—Mercer, 37; Sewanee, 29.
At University, Va.—Virginia, 43; Gallaudet, 11.
At Buffalo—University of Buffalo, 30; Allegheny, 28.
At Athens—Florida, 33; Georgia, 32.
At Louisville, Ky.—Eastern Kentucky, 50; Louisville U., 25.
At Muncie, Ind.—Ball State Teachers, 35; Evansville, 32.
At Greenville, N. C.—Furman, 43; Presbyterian, 36.
At Memphis—Southwestern of Memphis, 47; Murray (Ky.) Teachers, 46.
At Cookeville, Tenn.—Tennessee Poly, 35; Western Kentucky Teachers, 32.
At Alva, Okla.—Northwestern, 48; Phillips U., 42.
At Canyon, Tex.—West Texas Teachers, 51; Southwestern Oklahoma Teachers, 19.
At Amarillo, Tex.—Panhandle A. and M., 34; Amarillo College, 17.
At Chillicothe, Mo.—Kirksville Teachers, 39; Chillicothe Business College, 20.
At Denton, Tex.—Texas Christian, 24; North Texas Teachers, 20.
At Oklahoma City—Oklahoma City, 40; Oklahoma Baptists, 25.
At Wichita, Kans.—Wichita University, 47; Fals of Mexico City, 32.
At York, Nebr.—Nebraska Wesleyan, 38; York, 22.
At East Lansing, Mich.—Marquette, 32; Michigan State, 28.

Series Star

Post Staff Photo.

BUDDY NAU,
Central High School guard, whose play has been a feature of the scholastic series thus far, will face Tech today in the game that carries the series lead.

TECH MEETS CENTRAL IN SERIES

Crown May Hinge on Clash Today; Eastern vs. Western.

AN AIR of confidence pervaded the camps of Central and Tech yesterday afternoon as the teams tapered off their preparations for today's crucial battle in the interhigh series. The two are undefeated, although the winning streak of each consists of a solitary series game, and the victor naturally will assume the lead in the scramble for the crown now adorning the feverish brow of Eastern. Central is the public choice.

A so-called contest involving Eastern and Western is listed as a preliminary. Eastern, lodged in second place, is a lead-heavy favorite to completely stop the red-jerseyed Westerners, who at the moment are wallowing in the mire of last place.

"We look good enough to hold Tech to a 20-point victory tomorrow," said Central's coach, Bert Coggins, his face beaming with pleasure as Ollie Tipton missed his fifth consecutive pot shot. "Yes, sir, the team is in fine fettle, and unless Tech springs a surprise I think 20 points is the most they can win by."

Football Players Pose As Tech.

Out on the floor a bunch of football players, disguised in basket ball suits, were using the zone defense, such as Tech will use today to ward off the short passing attack of the first team. Team No. 2 didn't appear to be particularly pleased with its practice role. They stood and waved their hands at opponents racing in to the basket, looking for all the world like a henpecked husband waving to his mother-in-law arriving for a six months' visit.

The first team put in a strenuous afternoon drilling on plays that are calculated to throw the Maroon off guard enough to net another 50-point victory. Speaking of decisive margins, it seems that the team had a meeting the other afternoon and adopted a resolution that only victories of 50 points or more will count in the school series. Messrs. Nau, Shore, Moulton, Burke and Tipton were appointed a committee to look after this matter.

No less certain of the outcome was Artie Boyd as he directed the Tech team. Confidence was secreted all over the gym.

"I am confident we will lose by at least 20 points," said Boyd. "Oh, yes, at least 20. I always was conservative," he added in a confidential tone.

With Reds Daly at center, Waverly Wheeler and Bernie Reichhardt at forwards, Jimmy Reed and "Little Knocky" Thomas at guards, Tech can hardly hope to do better than beat Central by more than 6 or 7 points. Put the matter up to the players (and after all who is playing this game?) and they'll tell you Tech is going to win. Boyd merely hopes for a respectable score

Hardell Bemoans Lack of Copyright.

Seated on the bench nearby sat Hap Hardell, Tech's football coach, gnashing his teeth as Boyd stole his own patented sob story about the punk teams turned out at the school.

Eastern, of course, expects little trouble from Western, but like a fireman, Coach Mike Kelley is coming prepared for fireworks. Kelley hit upon a new combination in the Roosevelt fray last week and he plans to use it again today. It will be Al Waters, center, Tommy Nolan and Harry Bassin, guards, Jack Bayliss and Joe Perruso, guards.

Jimmy Corcoran, Bieri, Brennan, MacPherson and Forney, of Western, have evidenced signs of improvement thus far, but a workable combination has not been found by Coach Cliff Moore.

Londos Spins Judson to Triumph

5,000 See Champion End Popular Foe in 44 Mins.

Jones Wins Semifinal Trophy; Dusek in Draw Battle.

By BOB CONSIDINE.

WITH Umpire Cyclone Burns running swell interference, Jim Londos, rassling's time-table champion, scored a touchdown over Frank Judson, reformed Harvard wrestling coach, last night at the Washington Auditorium in the standard time of 44 minutes before a great crowd of 5,000 fans—the largest gathering of believers to see an indoor match since Londos scaled Mount Pinetzki a year ago.

There was probably more wrestling in this match than has been divulged in two months of growling at the old fortress of foul play. There wasn't an eye-gouge in a carload of holds and the leers and snorts were, like the smooth stretches on Eleventh street, few and far between.

The two boys confined their artistry to such old and established mediums of mayhem as wrist-locks, headlocks, body locks and goldie-locks.

Judson Works His Wrist Lock.

There was a great deal of lying around and bending shins, with the agony about evenly divided, with possibly a shade in Judson's favor. Judson had his customary wrist-lock working overtime, exerting enough pressure on it at times to turn the dangling hand of the champion a pasty white, and showed a new hold in a sort of body-scissors and wrist-lock combined. He also secured several good standing splits, a hold that seems to excite the customers despite the fact that in the entire history of the mat game no one has ever been thrown with it.

Londos spent most of his time breaking wrist-locks. For exercise the boys would occasionally get up and chase Umpire Burns around the ring.

The ending started when Jim backed whatzis name up in a corner, lifted him and dumped him easily. He did it again, then again. As he started his fourth airplane spin, Londos' wrist was grabbed and he went down with the usual loose arm grabbing at the cigar smoke. He broke the hold easily, dumped Judson four more times and Dr. Burns was called upon to count up to three, which he did without any prompting at all.

Paul Jones won his first leg on the Wallace Beery Cup, emblematic of the semifinal championship, by beating a big good-natured Irishman named Pat McSomething in 24 minutes.

Later in the night Jones appeared at the ringside, shockingly clean, and announced that he had put the trophy under lock and key, and implied by his manner that he did not quite trust his contemporaries.

"What are you going to do with it?" we shouted in one of Jones' tangled ears.

"Fill it fulla beer, what else?" said Mister Jones, who is a very elemental person, but when last seen Mister Jones was making gutteral love to a lady spectator who had rooted for him, and the chances of the cup's being sent home to mamma were growing remote.

Two 30-minute draws of more than customary vigor were presented by Messrs. Dusek and Clinstock and Messrs. Coleman and Cox.

Babe Caddock and Tiger Nelson were waltzing nicely in the first exhibition of the night, while Benny Bortnick hummed "The Blue Danube," when suddenly Mister Nelson tripped and was counted out when Mister Caddock fell on top of him.

Estis-Jones Draw in Walter Reed Bout

In four rounds of gory leather slinging, Marty Estis and Norman Jones fought to a draw before a large and appreciative crowd last night at the Army Medical Center, popularly referred to as Walter Reed Hospital. A capacity crowd witnessed the program of seven bouts, pronounced the best ever staged at the center.

A wrestling match, in which John Banko deposited George Bills on the flat of his back in 27 minutes, and a three-round struggle between Mike and Ike were staged as added attractions.

Other results follow:

Bob Kishbaugh defeated Kid Trigger; Stanley Pacewicz drew with Malcolm Smith; Ray Phillips drew with Harry Kirby; Al Sanberg knocked out Jimmie Hansen in two rounds; Ed Mousley defeated George Odom; Charley Wells defeated Bobby Mosley.

C. U. to Quit Track and Boxing

Abandons All Sports Except Basket Ball Until Next Fall.

Financial Conditions Necessitate Move; Meet Is Off.

THE chilly winds of the college sports depression eddied in Washington yesterday with the announcement that Catholic University had canceled its entire intercollegiate athletic program, excepting basket ball, for the remainder of the school year. This sweeping act of financial retrenchment obliterates the fourth annual C. U. track meet and the Cardinal boxing, track and golf teams.

Catholic University is the first nearby college to swing in line with the tendency of a number of Eastern institutions to curb activities in minor sports. Cornell's similar move recently gained widespread attention. The discontinuance of the famous Poughkeepsie regatta is in line with the widespread retrenchment in collegiate circles.

Yesterday's announcement by Catholic University does not include the school's intramural sports program, which includes basket ball, boxing, golf and tennis.

Announcement Cites Depression.

The school's athletic senate, in announcing yesterday's resolution, added that it hoped that the enforced ban would not carry over into next year. The statement announcing the abandonment of the program said:

"The country's educational institutions are still feeling the effect of the business recession and it is due to this present economic and financial exigency that it is necessary to adopt this procedure at Catholic University."

The C. U. track meet was beginning to loom as one of the four or five major indoor events of the East. Since its inauguration it had consistently attracted many of the leading college stars in the region and often drew the entry of nationally known stars. Ray Conger, then holder of the national indoor mile championship, competed in the meet two years ago.

Boxing Teams Ranked High.

While C. U.'s track team never achieved renown, its boxing team has ranked high for the past half decade. With three outstanding intercollegiate boxers in Jack Malevich, Frankie Fullam and Danny Pyne, the Cardinal fisticuffers have pushed the school's colors close to the front of Middle Atlantic competition. Pyne, ace of the team during the past two years, dropped out of school early this week.

The failure of C. U.'s football team to make money last season is partially responsible for yesterday's move, for the grid proceeds generally support the other sports. The Cardinal eleven could do no more than break even, although it was one of the best, if not the best, team ever to represent the school.

C. U. gave up baseball three years ago.

Paul to Risk Title With Fred Miller

Chicago, Jan. 12 (U.P.).—The world's featherweight boxing championship, N. B. A. edition, will be at stake tomorrow night—Friday, the 13th—when Tommy Paul, Buffalo, makes his first titular defense against Freddie Miller, Cincinnati southpaw, in ten rounds at the Chicago Stadium.

Miller is facing Paul for the fourth time. Their previous scuffles occurred before Paul won the title, but Miller won two of their three encounters and is figuring that, as a left-hander, he has a good chance to lift the bauble on Friday the 13th.

Odds on the battle have wavered erratically during this week, but Paul probably will be a favorite at 6 to 5 when they climb through the ropes tomorrow. Neither will have any trouble making the featherweight limit of 126 pounds at the offices of the commission tomorrow afternoon.

Paul won the title in an elimination tournament at Detroit last May. A win over Fidel La Barba not long ago, coupled with sprightly showings during training has convinced followers that he is worthy of the mantle.

Terminal Five Plays College Tossers Here

Potomac State College, of Keyser, W. Va., will invade the Nation's Capital tonight for a game with the Washington Terminal basketers at the Union Station gymnasium, hostilities starting at 8:30 o'clock.

POST MORTEMS . . .

Jess Neely, coach of Clemson's football team, was in town yesterday, lunching with Jim Pixlee and formulating plans for the Clemson-G. W. game next fall . . . the South Carolina school will send a big band and its R. O. T. C. force of 1,400. . . . Les Kennedy detoured through Washington on his way from Charlotte, N. C., to Chicago to prove to Matchmaker Frankie Mann that a sprained hand necessitated postponement of his bout with Marty Gallagher . . . for which fans are probably thankful. . . . Tom Mills will remain in Washington until his three children finish the February semester in school here . . . announcement of The Post's District championship basket ball tournament under A. A. U. auspices is due soon . . . golf clubs reached a new low yesterday when three match woods sold for five bucks at Rock Creek. . . . Alvin Crowder was the slot machine king among the Nats at Biloxi last spring. . . . Buddy Nau, Central guard, is the likeliest looking college basket ball timber in the high school series . . . the golf course that Bobby Jones built at Augusta which he will dedicate today will soon be the scene of a national tournament . . . or Post Mortems misses a guess.

Simmons, Earnshaw See Runaway Race for Yanks

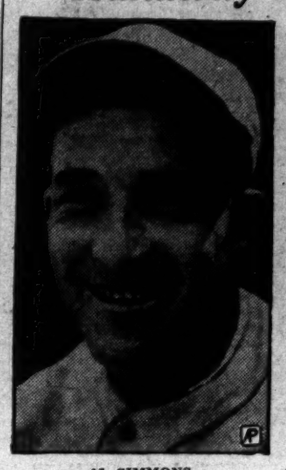

AL SIMMONS.

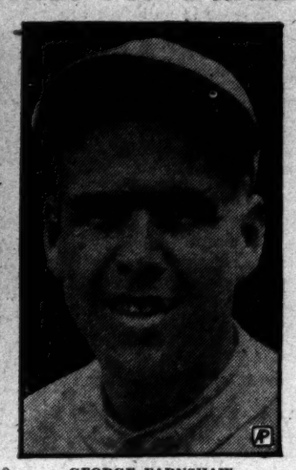

GEORGE EARNSHAW.

Should Be 25 Games in Front by Last of July, Says Al.

CHICAGO, Jan. 12 (A.P.).—Al Simmons is getting ready to supply hits for the White Sox, but he can't see any one but the Yankees in the 1933 American League race.

"Those Yankees should be 25 games in front of the field by the last of July," Al said. "Who's going to stop them? Certainly not the Red Sox, nor the Browns, nor Detroit, nor the White Sox. I don't think the Indians can muster enough strength to keep a steady pace, and Connie Mack is depending on youngsters to stay up there. Washington won't do it, either. So it looks like the Yanks.

"Ruth will be back—yes, I know he's getting old and all that, but what helps the Babe is the fact that he can conserve his energy with a club like the Yankees. He doesn't have to run himself out all the time; hence, when he has to step lively he can do it. Nope, they look good to me."

A's Pitcher Declares Flag Will Be Won by July 4.

AGUA CALIENTE, Mex., Jan. 12 (A.P.).—George Earnshaw, big Philadelphia Athletics hurler, doesn't like the prospects of the 1933 American League baseball race. He paused in his play in the Agua Caliente open golf tournament today to discuss the situation.

"Unless something happens to the Yanks," opined big George, "it won't be any race after July 4. I don't see anything to stop them unless they split up the club."

George said he hadn't received his contract yet, but indicated he had no intention of delaying the process of signing.

Having delivered himself of this information, he stepped up to the tee, took a batting stance and pulled a long drive over what would have been the left-field fence. He shot an 82 yesterday.

"I just couldn't bunt those putts into the hole," he explained.

COLLEGE OAR CLASSIC IS CANCELED

Poughkeepsie Regatta for 1933 Voted Too Expensive.

By ALAN GOULD
(Associated Press Sports Editor).

NEW YORK, Jan. 12 (A.P.).—After surviving all but a wartime emergency over a period of 38 years, the classic Poughkeepsie regatta, championship fixture of the college rowing world, yielded to economic pressure today and passed out of the sports picture for 1933.

Despite the most eloquent efforts of their chairman, Maxwell Stevenson, of Columbia, to save the regatta, even if it had to be sharply curtailed, the stewards of the Intercollegiate Rowing Association decided it was too expensive an athletic luxury to sustain this year, with gate receipts for the profit-making sports dwindling and budgets unbalanced.

Stevenson finally joined the representatives of Cornell, Syracuse, Pennsylvania and the Naval Academy in a unanimous decision not to hold the 1933 regatta, but won their agreement to a resolution to resume the rowing championships in 1934, without qualification.

First Break Since War Years.

The decision marks the first break in the championship since the war years of 1917-18-19. Otherwise, neither business conditions nor the elements have prevented the races from being held annually since Cornell, Pennsylvania and Columbia rowed the first regatta at Poughkeepsie in 1895.

Cornell, long the dominant power on the Hudson and winner of 14 varsity blue ribbons, was understood to have led the fight for a year's "moratorium." Cornell's athletic authorities earlier this week decided to abandon intercollegiate rowing for the year. They are expected to be joined in this move by their up-State rival, Syracuse, a member of the I. R. A. since 1901.

The other three members of the association, Columbia, Navy and Pennsylvania, all expect to continue rowing, to some extent, for the year.

All Invited Crews Lack Finances.

All of the institutions annually invited to compete with the members of the association, including California, 1932 varsity winner, already indicated inability to finance the sport this year. The only hope held out for California was that popular subscription would send the title holders East again.

The suggestion of the alumni or other outside support, as well as the possibility of holding the regatta elsewhere to reduce costs, was discarded by the stewards. It was felt, Stevenson said, that any attempt to raise athletic funds at a time when so much human distress exists would be bad policy.

The chairman estimated that, with a full fleet on the Hudson, the cost of transportation, maintenance and other arrangements for the Poughkeepsie Regatta ranges from $40,000 to $70,000.

LANGROCK FINE CLOTHES
SALE
$50 Langrock Fine Clothes
$33.75
SALTZ BROS
1341 F Street N.W.

G. U. GRIDMEN SCHEDULE 2 NEW FOES

William & Mary and Manhattan to Be Met Next Fall.

GEORGETOWN UNIVERSITY'S 1933 Football Team will play eight games, four of them at Griffith Stadium, it was announced by Gabe Murphy, graduate manager of athletics. The schedule shows no appreciable lack of "big games," as was predicted when the football department was reorganized late last season, but nevertheless will include four traditional rivals, N. Y. U., Detroit, West Virginia Wesleyan and Bucknell.

In their stead Georgetown has listed two new foes in Manhattan College, to be played in New York October 14, and William and Mary to be met October 28. The Hoyas also have renewed relations with Boston College, after a 2-year layoff. The Eagles will be met at Boston, November 4.

Play Carnegie Tech Here.

Two of the choicest games on the Georgetown schedule will be played in Washington—the Carnegie Tech game, November 18, and the final game of the abbreviated season, with West Virginia University, November 25.

Baltimore will be the scene of the Western Maryland game, which has been one of the grid fixtures of Washington for the past three years. The Terrors will be met in the vast Baltimore Stadium on October 21.

The 1932 Georgetown team was able to beat only two of the representatives on next season's schedule, Mount St. Mary's (26 to 0) and Canisius (14 to 6). Mount St. Mary's, as usual, will be the initial opponent of the Hoyas, to be met at Griffith Stadium on September 30. Canisius again will be played in Buffalo.

Georgetown played nine games last year.

The 1933 team will be captained by Tom Carolan, veteran end, and will have the services for the final year of Wilmer Bradley, heavy-hitting full back. Among the mainstays of last season's team who will graduate in June are Capt. Ray Hudson, end; Al Kelly, half back; Bernie Donoghue, quarter back; Louis Dee, half back; Dick Danner, guard; Russ Danieu, half back; John Shimmens, full back, and Gunnar Anderson, tackle.

Jack Hagerty and Mush Dubofsky will remain as coaches.

The schedule:

September 30, Mount St. Mary's College, at Washington.
October 8, Canisius College, at Buffalo, N. Y.; 14, Manhattan College, at New York City; 22, Western Maryland College, at Baltimore; 29, William and Mary College, at Washington.
November 4, Boston College, at Boston; 18, Carnegie Tech, at Washington; 25, West Virginia University, at Washington.

WASHINGTON'S FINEST MEN'S WEAR STORE
Odd & End CLEARANCE
TODAY AND SATURDAY
Sensational Bargains in Hart Schaffner & Marx Clothes . . . Hanan Shoes and Knox Hats.
RALEIGH HABERDASHER
1310 F Street

Rally Brings Old Liners Victory

Duke's 15-13 Lead at Half Overcome by Maryland.

Carolinian Threats in Final Minutes Are Staved Off.

By LEWIS F. ATCHISON.

IN a game thoroughly saturated with thrills, the University of Maryland rose to dizzy heights to inflict a 30-28 defeat on a heretofore undefeated Duke University quintet before a riotous audience of 4,000 fans last night at Ritchie Coliseum. Bedlam reigned as the timekeeper's gun spat in the air, relieving the nervous tension that gripped the throng.

A majority of the fans who draped themselves around the spacious Maryland sports arena came with hopes of a Terrapin victory, but slim hopes at best. Odds on Duke were smaller than a Scotchman's tip. Earlier in the season the powerful Carolinians had stopped Georgetown and George Washington on successive nights, teams heretofore rated above the Old Liners this year.

Maryland Earned Victory.

Duke's marksmen did not exhibit the same accurate aim for the hoop that was responsible for the defeat of the above teams earlier in the season. Numerous shots popped in and then out of the basket. Others circled the rim and then sank back into action. But the brand of basket ball Maryland played earned the victory, not Duke's faulty shots.

The Southerners, much to their surprise, found Maryland matching them point for point in a first half that sent cheers and groans alternately bumping into the roof from the Maryland side of the court. Duke finally edged out in front to lead by a 15-13 count at the intermission.

The spectators who honestly believed this gruelling pace could be maintained in the second half could be counted on one hand. Duke came out for the last half with intentions of increasing its [illegible] proportions, but [illegible] continued to dog its heels.

Chase and Vincent Score.

Not long after the resumption of hostilities Spider Chase knotted the score at 19-19 for Maryland. Rufus Vincent, Maryland's giant center, who led the scoring with 12 points, grabbed a pass under his own basket a moment later and rammed the ball down the throat of the ring to put Maryland ahead for good.

The battle waged at a merry and sizzling pace thereafter, but the Terps clung to their lead with the desperation of a shipwrecked sailor clinging to a spar. Roy Yowell, Chase and Vincent were behind the big guns that wrecked Duke's hopes.

The dramatic climax came with less than two minutes to go when Henry Lewis drew a foul with his team trailing by one point, 29 to 28. The ball struck the far side of the rim and bounded into the outstretched arms

Continued on Page 10, Column 8.

Dutch Ruether Signs With Oakland Club

Oakland, Calif., Jan. 12 (A.P.).—Walter "Dutch" Ruether, veteran baseball pitcher whose years on the mound include service with the New York Yankees, Washington Senators and Cincinnati Reds, has been signed by the Oakland Club of the Pacific Coast League, Vic Devencenzi, club vice president, announced here today.

A sore arm, which he blamed on night playing, caused Ruether to be released at the end of last season by the San Francisco Missions. He has been with Coast League clubs since 1929.

Wright ARCH PRESERVER SHOE

In the matter of COMFORT
The Last Word in "Foot Comfort" combined with present-day styles for the discriminating shoe purchaser—constructed to make walking easy and a pleasure.
Wright ARCH PRESERVER SHOE
"No foot too hard to fit"
BOYCE & LEWIS
Custom Fitting Shoes
439 7th St., N.W.

PARKE RIDES FOUR STRAIGHT WINNERS AT JEFFERSON PARK

Feature Race Is Included In String

Cresta Run Is Winner of Sprint Test on Muddy Track.

Monte Finishes Day on Allegretto, 7-1, in Seventh.

JEFFERSON PARK, New Orleans, Jan. 12 (A.P.).—The local racing strip was a sea of mud and slop and, with the sun conspicuous by its absence, conditions here today were anything but ideal for the sport.

Monte Parke provided the day's sensation when he piloted the last four winners on the program. Parke's streak began with Abe Furst in the fourth. In the feature he brought C. V. Whitney's Cresta Run home ahead. He rode Moreheart in the sixth and completed his string with Allegretto, a 7-1 shot, in the final.

Cresta Run was driving hard to head Marie Jean out of the purse in the sprint feature. Modesto was beaten six lengths for the place. The winner negotiated the distance in 1:15 1-5 and was favorite at $4.60 for $2.

Oresta Run, as usual, lacked early foot. The Mad Hatter gelding was well back for a quarter mile as Marion T. and Ozita were using themselves up staging a duel for the lead. Parke got the choice to running after leaving the far side and reached the front when straightened out for home. Oziti tired fast, but Marie Jean, outrun, closed very fast on the outside of the winner to make it a thrilling finish. Modesto, which raced forwardly from the start, was an easy third.

Plucky Girl Runs Plucky Race.

Plucky Girl ran as her name would imply to capture the opening purse by a length in a drive with the neglected Abstain, with Deserve a scant head behind in third place. Apprentice Arcaro rode a fine race on the winner sending the My Play filly into the lead right after the break and saving enough to hold Abstain in check through the closing stages. Deserve clung to third place throughout the mile and a sixteenth trip. The winner paid $14.80.

Miss Alden, paying $21.80, was an easy winner of the second race, scoring by three lengths over Hugue, with the latter nosing Whitharral out of the place.

My Joanne Dies at End of Second.

B. K. Sheid's 3-year-old filly, My Joanne, second choice, in the field of twelve maidens, dropped dead right after the finish. She lacked speed and was pulled up entering the stretch. The boy jumped off after passing the finish line and My Joanne sagged to the ground and died. Miss Alden overtook Whitharral, the pacemaker, late in the stretch and drew clear with little effort.

After several vain attempts, Donny Johnny entered the winner's column in the third contest, coming from behind to drive home by a length and a half at odds of $16.60 for $2. Beguile saved the place by a length from Bob's Luck. Beguile appeared a winner in the stretch, taking command after Ad Remmcon and Bob's Luck had tired, showing the way, but Donny Johnny finished resolutely on the outside and won going away.

Abie Furst Wins By a Nose.

Monte Parke put up a strong ride to get Abe Furst first home past the judges in the fourth race. The gelded son of Upset was up to beat the heavily backed Making Bubbles by a nose. Barashkova was a decisively beaten third. Making Bubbles and Abe Furst had the race between them at all times with Parke rating the ultimate winner close to the favorite's pace, until the head of the stretch. Abe Furst then wore down the leader in a long, hard drive. Barashkova held on well to beat Dr. Syntax for the show. The winner was a 3-to-1 shot.

The crowd was treated to another tight finish when Monte Parke drove Morheart across the finish by a nose in the sixth race for his third winner of the afternoon. Uforme was second, a length before Tadcaster. Morheart was kept close to the pace and, after taking command from Toltec entering the stretch, just lasted to stave off Uforme's final bid. Tadcaster lost ground, but finished gamely. The winner paid $6.80.

JEFFERSON PARK RESULTS.

(Associated Press.)

FIRST—One and one-sixteenth miles; purse, $400; claiming; for 4-year-olds and upward; fillies and mares.
Plucky Girl, 105 (E. Arcaro) 14.80 7.80 3.60
Abstain, 105 (H. Bagur) 31.60 7.80
Deserve, 109 (M. Parke) 2.60
Nisia, Lady General, Purlie, Austerlitz, Confidential, *Fair Margery, Tight Rope, *Duchess of York and *Normahal also ran. Time, 1:51 2-5. *Field.

SECOND—Six furlongs (chute); purse, $400; claiming; for maiden 3-year-olds.
Miss Alden, 107 (T. Vercher) 21.80 9.80 5.80
Hugue, 112 (J. McCoy) 8.00 4.40
*Whitharral, 112 (A. Anderson) 4.20
My Hero, *Just Reward, Canfire, Mast Man, Home Bred, *Ogee, Polly Ewell, Thistle Tom and My Joanne also ran. Time, 1:17 2-5. *Field.

THIRD—Six furlongs (chute); purse, $400; claiming; for 4-year-olds, and upward.
Donny Johnny, 108 (H. Bagur) 16.60 7.80 4.40
Beguile, 113 (E. Pool) 6.60 3.80
Bobs Luck, 103 (M. Parke) 8.80
Axenby, Linmast, Ad Remmcon, Glen Artney, Anne Arundel, Happy Warrior, and Downpour also ran. Time, 1:15 4-5.

FOURTH—One mile; purse, $400; claiming; for 4-year-olds and upward.
Abe Furst, 104 (M. Parke) .. 8.00 4.00 2.20
Making Bubbles, 110 (E. Arcaro) 3.20 2.40
Barashkova, 107 (H. Bagur) 2.40
Dr. Syntax, Dental Cream and Thistle Ace also ran. Time, 1:43 1-5.

FIFTH—Six furlongs (out of chute); purse, $400; claiming; for 3-year-olds.
Cresta Run, 106 (Parke) .. 4.60 3.00 2.20
Marie Jean, 102 (Marshio) 4.60 2.20
Modesto, 108 (L. Cantrell) 2.20
Navanod, Cedar Valley, Marion T. and Ozita also ran. Time, 1:15 1-5.

SIXTH—Six furlongs (out of chute); purse, $400; claiming; for 4-year-olds and upward.
Morheart, 107 (M. Parke) .. 6.80 4.00 3.00
Uforme, 108 (E. Arcaro) 3.60 3.00
Tadcaster, 113 (L. Pichon) 2.40
Toltec, Balthasar, Gypsie Chief, Overbrook, Blighter, Vonnie, *St. Agnes and *Iskum also ran. Time, 1:17 1-5. *Field.

SEVENTH—One and one-eighth miles; purse, $400; claiming; for 4-year-olds and upward.
Allegretto, 113 (M. Parke) 16.80 6.20 3.40
McGonigle, 116 (H. West) 4.00 3.20
Deemster, 110 (R. Montgomery) 3.80
Pacheco, Goldridge, Ricciardo, Stop Gap and Charlie Bills also ran. Time, 1:59.

LOANS HORNING
South Washington, Va.
Diamonds—Watches—Jewelry
Take All Buses 10th St. and Pa. Ave.

AT THE POST

with Bill Bennings

DEAR AL: JEFFERSON PARK, JANUARY 12.

It's just possible that Monte Parke will have a say in the distribution of the leading riding honors of 1933. Known for sometime as Ivan Parke's brother, this young man is fast earning a reputation of his own. He is leading the riders here for the meeting and his four winners today sends him far out in front for this year. Monte still has a week to go before Gilbert and Mills swing back into action at Miami and he may run up a margin that will worry his better known rivals. In addition, Parke is improving with leaps and bounds. His performances here the last few days have been brilliant and he may carry the battle right to Hank and Johnny. BILL.

FIRST RACE—I'm trying the run-down system on QUARTERDECK. This son of Man o' War is slated to win here. Will like the course tomorrow. I know he has been especially prepared for a killing and this may be the spot they have selected. GLASBYS CHOICE and THRICE appear best of the others.

SECOND RACE—LORRAINE S. seems to have an edge over the group seeking the purse in this sprint. POLYLITH, bred by W. R. Coe, earns her keep in races over sloppy tracks. Has been showing signs of a wake-up and may like conditions tomorrow. TOWN LIMIT for the show end.

THIRD RACE—COUSIN JUDY showed a burst of speed behind By Gracious in a race last month that made me remember the daughter of Sun Pal. If they have been waiting for a cheap field, this appears to fill the ticket. Calvert is likely to ride. PHANTASIME and DOROTHY HICKS for the rest.

FOURTH RACE—ALBANE has been whispered around the paddock as a youngster which has worked well. In the mud, anything can win this. RACE STREET and GEN. PULASKI to fill out the money positions.

FIFTH RACE—DR. PARRISH, the likely favorite, is my choice in the feature but will have to step lively to take the measure of FAYLIN. This one turned in a neat victory the last time and is at home in the mud. JACK BIENER to show.

SIXTH RACE—Here's another one I'm trying to run down. BLUE DAMSEL is returning to something approaching old-time form and will be a mighty hard one to beat in this company. JUDGE LUEDERS and FLORENCE DOLAN have the edge on the rest.

SEVENTH RACE—ELIZABETH S., improving steadily, seems ripe for a winning effort. WOOD RIVER and KLIP DRIFT to place and show.

Gallaudet Beaten By Virginia, 42-11

Special to The Washington Post.

Charlottesville, Va. Jan. 12.—University of Virginia's quintet continued its scoring spree tonight by vanquishing Gallaudet, 42 to 11. Opening the game with a rush, the Cavaliers registered a total of 16 points before the District lads could score. It fell to Rayhill, a substitute, to cage the first basket for Gallaudet, and this player proved high point man for his team with a total of five points.

Virginia guarded closely throughout the first half, holding the visitors to six points. Midway the period Rayhill made his second basket and just before the whistle sounded for the intermission, Gooding, another substitute, stood in midfloor and shot a goal. The count at half time stood: Virginia, 28; Gallaudet, 6.

The second half was marked throughout by a poor exhibition of shooting on the part of both teams. Coach Tebell, of Virginia, started with a substitute team and for five minutes there was no scoring. Midway the period the starting line-up was sent in, and quick goals were made by Rogers and Hudson. With five minutes left to play, Purvis was sent in for Harrison, at forward, and Tayloy took Sturm's place.

Gallaudet lone goal in the half was made by Gooding, while Rayhill, Burdett and Antilla made good on shots from the charity mark.

Virginia.	G	FG	P	Gallaudet.	G	FG	P
Sturn,f	3	1	7	Brown,f	0	0	0
Cox,f	0	0	0	Davis,f	0	0	0
Harrison,f	3	0	6	Rayhill,f	2	1	5
Rogers,f	2	0	4	Gooding,f	1	0	2
Hudson,c	5	2	12	Burnett,c	0	0	0
Murphy,c	1	0	2	Burdett,c	0	1	1
Young,g	4	0	8	Turner,g	0	0	0
Nelson,g	0	0	0	Crockett,g	0	0	0
Marrett,g	1	1	3	Antilla,g	1	1	3
Johnson,g	0	0	0				
Totals	19	4	42	Totals	4	3	11

Referee—Proctor.

Wilson Tossers Bow To Potomac College

Potomac College's five invaded Washington last night and hung a 45-22 defeat on the Wilson Teachers in a game played on the Wilson Normal School floor. The visitors had a 17-9 advantage at the half. Smith led them in scoring with 13 points. Fox was the high counter for the Teachers.

Wilson.	G	FG	P	Potomac Col.	G	FG	P
Fisher,f	1	0	2	L.Offut,f	2	2	6
Fox,f	5	0	10	Fittio,f	0	0	0
Courtney,c	1	2	4	Haggerty,f	0	0	0
Kerwin,g	1	0	2	Smith,f	5	3	13
Gill,g	0	0	0	Fromhart,c	3	1	7
English,g	2	0	4	Moline,c	3	2	8
				King,g	0	0	0
				Miers,g	5	1	11
Totals	8	2	22	Totals	18	9	45

26 Quintets Entered In Boys Club League

Twenty-six basket ball teams are in line for the various class leagues of the Boys Club. The competition is divided into five sections and all teams in Washington are eligible to enter. Managers are requested to get in touch with Harry Child at the Boys Club relative to entering their teams. Saturday night is the last chance to get into the action.

Teams entered to date follow:

100-POUND CLASS—Georgetown B. C., Knights of Columbus, Brookland Eagles, Clark Griffith and Savoy Theater.

115-POUND CLASS—St. Martin's, Georgetown B. C., Boys Club of Washington and Mount Rainier.

130-POUND CLASS—Edgewood A. C., Georgetown B. C., St. Stephen's, Crescent A. C. and Mount Rainier.

145-POUND CLASS—Rendezvous A. C., Lustine-Nicholson, Brookland B. C., Mercury A. C., St. Martin's and McLean.

UNLIMITED—McLean, Midwest, Lerchs', Epiphany, Boys Club Varsity, Boys Club Big Five and Saranac A. C.

RACING SELECTIONS

AGUA CALIENTE.
(For fast track.)
1—Bonsall, Crystal Image, Gene D.
2—Night Flash, Bright Comet, Bob Blackburn.
3—Lady Tournament, Lady Chase, Princess Val.
4—Sarazen II, Flagtime, Golden Prince.
5—Pink Slipper, Lower Ten, Monk's Dude.
6—Chuno, Just Ormont, Dark Ray.
7—Aye Ready, Jay Walker, Tap Dance.
Best bet—Aye Ready.
—Louisville Time (A.P.).

Mt. Rainier Five Faces Hyattsville

Hyattsville High and Mount Rainier High basketers come to grips tonight in the first of their series for the Prince Georges County championship on the Mount Rainier court at 8 o'clock.

Unusual interest is manifest in the series this winter as for the first time the Mounts are given an even chance for victory. They now have a team which has represented the school for four years or since establishment of the institution. The team has steadily improved and last year in the Mount Rainier Gymnasium forced Hyattsville to three extra periods before succumbing.

Prior to the opening of the Mount Rainier School Hyattsville won the Prince Georges County title by default, having no opposition.

Hyattsville will start its regular combination, including Blaine Calhoun and Harold Brown, forwards; Dick Quantrille, center, and Burdette Cogar and John Clarke, guards. De Voe Meade, substitute center, is the only member of the squad who will not be available.

Favorites Win Games In Community League

Favorites came out on top in Community Center League games played last night, all of the teams winning by comfortable margins.

In Section A Sholl's unlimited, A. A. U. titleholders, swamped the Tremonts, 54-13, while the United Grays handed Swann Service a 32-23 setback.

Miller's 29-19 victory over First Baptist featured the card in Section B. Mount Vernon bowled over Naval Reserves, 40-24, in their game.

Only one game is scheduled tonight. Swann Service tackles the Drakes in Section A at 8 o'clock at Macfarland.

Sholl's.	G	FG	P	Tremonts.	G	FG	P
Sherman,lf	5	1	11	Rubino,lf	1	2	4
Robey,lf	4	1	9	D.Ciango,rf	1	1	3
Lucas,rf	7	2	16	H.Galotta,c	1	1	3
Kiesel,c	0	0	0	P.Ciango,lg	0	0	0
Pingham,c	3	0	6	Shahady,rg	1	1	3
Jones,rg	3	0	6				
Walker,lg	1	0	2				
Genovese,rg	1	0	2				
Hook,rg	1	0	2				
Totals	25	4	54	Totals	4	5	13

Referee—Atkins.

Mt. Vernon.	G	FG	P	Naval Res.	G	FG	P
Monroe,f	0	2	2	P.Dellar,lf	0	0	0
Taylor,lf	1	0	2	V.Boyd,lf	2	0	4
Fry,rf	3	0	6	Ellington,rf	4	1	9
Douglas,rf	1	0	2	R.Boyd,c	1	1	3
Goubeau,c	8	1	17	W.Dellar,lg	1	1	3
Gray,lg	4	1	9	L.McP'son,rf	1	0	2
Leyking,rg	2	0	4	D.McP'son,rg	0	0	0
Totals	18	4	40	Totals	10	4	24

Referee—Lawson.

U.T.Grays.	G	FG	P	Swann's Ser.	G	FG	P
Latona,lf	3	1	7	Jarvis,lf	1	0	2
Johnson,rf	1	2	4	Mitchell,rf	2	4	8
Cain,rf	0	0	0	McDonald,c	1	0	2
Timmons,c	3	3	9	Cossette,lg	1	2	4
Doyle,c	1	0	2	Neri,lg	2	1	5
Hunt,lg	2	0	4	Smyrnas,rg	1	0	2
Wiler,lg	2	0	4				
Duryee,rg	0	2	2	Totals	8	7	23
Totals	12	8	32				

Referee—Adkins.

First Bapt.	G	FG	P	Miller Furn.	G	FG	P
Krezz,lf	3	0	6	Raub,lf	8	0	16
Hieber,rf	0	0	0	Collins,lf	1	0	2
N.Moore,c	2	0	4	Miller,rf	3	0	6
Whitsell,lg	2	4	8	Reigleman,c	0	1	1
P.Moore,rg	0	1	1	Couksey,c	1	0	2
				Merguit,lg	0	0	0
Totals	7	5	10	Nelligar,lg	0	0	0
				Sugrue,rg	1	0	2
				Stansbury,rg	0	0	0
				Totals	14	1	29

Referee—Lawson.

The schedule of next week's games in the "A" and "B" divisions of the Community Center Basket Ball League follow:

"A" LEAGUE.

Monday—Atlas Sport Shop vs. Utah State Society, Central, 8:30; Swann Service vs. Superintendent of Documents, 7:00, Roosevelt; Northern Preps vs. Bureau of Investigation, 9:00, Roosevelt.

Tuesday—Rhode Island Avenue vs. Northern Preps, 7:30, Central; Sholls vs. Sigma Phi Lambda, 8:30, Central; United Typewriters vs. Utah State Society, 9:30, Central; Bureau of Investigation vs. Superintendent of Documents, 8:00, Roosevelt.

Wednesday—Tremonts vs. Drakes, 8:00, Roosevelt; Utah State Society vs. Sigma Phi Lambda, 9:30, Central.

Thursday—Sholls vs. Bureau of Investigation, 8:30, Central; United Typewriters vs. Sigma Phi Lambda, 9:30.

"B" LEAGUE.

Monday—Congress Heights vs. Delaware & Hudson, 7:15, Hine; Griffith Consumers vs. Anacostia Business men, 8:00, Roosevelt.

Tuesday—Potomac Boat Club vs. Mount Vernon, 8:00, Eastern; Olmsted Grill vs. Crescents, 9:00, Roosevelt.

Wednesday—Mercury vs. Delaware & Hudson, 8:00, Eastern; Griffith Consumers vs. Congress Heights, 9:00, Eastern; First Baptist vs. Naval Reserves, 8:30, Central; Mount Vernon vs. Olmsted Grill, 9:30, Central.

Thursday—Crescents vs. Mercury, 7:30, Central; Naval Reserves vs. Olmsted, 8:15, Hine; Miller Furniture vs. Griffith Consumers, 9:15, Hine.

LADYSMAN IS CHOICE FOR DERBY

W. R. Coe Colt Made Winter Book Favorite at 10 to 1.

By ORLO ROBERTSON.

NEW YORK, Jan. 12 (A.P.).—Many a promising thoroughbred may fall by the wayside between now and the fifty-ninth running of the Kentucky Derby, but followers of the equine "bluebloods," who pick their horses on past performances, figure T. W. R. Coe's Ladysman will be out in front when the crack 3-year-olds of the year complete their one and one-quarter mile jaunt around the Churchill Downs oval May 6.

A month before the entry book is scheduled to close, the winter book commissioners today indicated they will open their quotations with Ladysman the choice at 10 to 1. Last year Top Flight was the winter book favorite at 8 to 1, but failed to start.

Deserves Honors on His Record.

On the basis of his 2-year-old record, the son of Pompey deserves the honor. Ladysman won the Arlington Park Futurity, swept all before him at Saratoga, finished second to Leo Rosenberg's Kerry Patch, an outsider, in the richest of all American races, the Belmont Park Futurity, and earned $111,435 to top the juvenile money winning list. He won five of his nine starts, was second twice and out of the money in his two other efforts.

The Coe speedster slowed down considerably, however, before the end of the season and was finally forced into retirement with bad legs, just before the Pimlico Futurity, at Belmont Park. However, from where Ladysman is wintering comes word that the colt will be ready for the races early in the spring.

Although not ranking among the leading money-winning 2-year-olds, James F. Johnson's Repaid and F. A. Griffith's Sarada will be strong candidates for the Derby, if entered. Both showed unusual staying ability in the late fall races and gave every evidence they would carry on as 3-year-olds.

4 Capital Colleges In Action Tonight

Maryland, Georgetown, Catholic University and Gallaudet take to the road tonight for basket ball competition on four separate fronts.

Seeking its third straight Southern Conference win, Maryland meets V. M. I. tonight at Lexington, Va., while Georgetown stacks up against stiff competition in Brooklyn, meeting the Brooklyn Knights of Columbus, a collection of former college stars.

Catholic University has its work cut out for it and is a definite underdog in its meeting tonight in Trenton, N. J., with Rider College, which annually produces one of the strongest teams in the East. Gallaudet steps into the big time of basket ball in this section, meeting Washington and Lee at Lexington.

G. U. Prep Trounces Bethesda-Chevy Chase

Bethesda-Chevy Chase High School's winning streak came to a sad end yesterday at Garrett Park, where Georgetown Prep walloped the Twins for a 30-23 victory in a rough-and-tumble game.

With Nee and Allen showing the way the Prepmen rolled up a 19-9 lead in the first half and succeeded in holding their opponents in the final minutes of play to gain the victory. Althaus led Bethesda in scoring.

G'town Pr.	G	FG	P	Bethesda.	G	FG	P
Keating,lf	3	0	6	Nickols,lf	2	2	6
Allan,lf	4	1	9	Althaus,rf	3	1	7
Hannon,rf	0	0	0	Johnson,c	0	1	1
Stewart,c	1	0	2	Guckeyson,lg	2	1	5
Egan,c	0	2	2	Ferguson,rg	0	0	0
Williams,lg	0	0	0	Jobes,rg	2	0	4
Nee,rg	5	1	11				
Totals	13	4	30	Totals	9	5	23

Referee—Morris.

AGUA CALIENTE RESULTS.

(Associated Press.)

FIRST—Two furlongs; purse, $500; for maiden 2-year-old fillies.
‡Nagatha, 116 (O'Donnell) .. 7.60 4.40 5.40
Pretty Sis, 116 (R. Fisher) 10.60 6.80
‡Mystic Moon, 116 (G. Fields) 5.40
Cheerful Jane, *Queen Susan, Lolly D., Carmel, †Nalo, Molanchia, *Quick Flight, †Adah and Moresure also ran. Time, 0:23 2-5.
*Parsons entry. †Allen entry. ‡Meadowbrook entry.

SECOND—Five and one-half furlongs; purse, $500; claiming; for 3-year-olds and upward.
Dr. Louis Hamman, 116 (G. Fowler) 4.00 2.80 2.60
*Master Singer, 111 (L. Bernius) 3.60 2.80
Southern Beauty, 111 (Laswell) 7.40
Puss Budget, *Bebita, *Ruthie, Privately, Be Be, Mortime, Beset, Martha Mae, Queen Bessie also ran. Time, 1:07 1-5.
*Field.

THIRD—Five and one-half furlongs; purse, $500; claiming; for 3-year-olds and upward.
Cerveza, 111 (Scott) 3.40 2.20 2.40
Publication, 111 (R. Arnold) 2.60 3.00
Missive, 116 (Marshall) 7.60
Piute, Via, Bill Henry, Royal Carlaris, *Petit Noyes, Jack Enarc, *Terror, *Happy Chandler and Harshaw also ran. Time, 1:07 2-5.
*Field.

FOURTH—Six furlongs; purse, $500; claiming; for 3-year-olds.
Performance, 105 (G. Fields) 16.00 6.80 4.40
Snorky, 112 (Terhune) 3.40 3.20
Skipsea, 100 (Grayson) 4.20
*Dimock, *Salinas, Prom Girl, Dupee, Rapid Bells, Slieves Pride, *Patricia Grey, Royal Realm and Xingu also ran. Time, 1:12 4-5.
*Field.

FIFTH—One and one-eighth miles; purse, $600; claiming; 4-year-olds and upward.
Red Mountain, 110 (H'ries) 8.60 3.80 2.60
Libbie Jean, 105 (Wright) 3.60 3.20
Golden Title, 108 (Saunders) 3.60
Ono, Nacho, Panda also ran. Time, 1:53.

SIXTH—Mile and 70 yards; purse, $500; claiming; 3-year-olds and upward.
Speedy Al, 112 (Saunders) 33.80 21.80 4.00
Captain Gilbert, 112 (H'phries) . 5.20 2.40
Translucent, 110 (Fowler) 2.40
Pretty Monk, My Own Lad, War Luck, Hehukai, Eskimo also ran. Time, 1:45 3-5.

SEVENTH—Mile and 70 yards; purse, $500; claiming; 3-year-olds and upward.
Comradeship, 108 (Perry) .. 9.00 5.00 3.40
Westko, 112 (Humphries) 4.40 3.00
Explode, 100 (Fowler) 3.80
Quick Return, Alma, Pat O'Connor, Eastko, Blunder, Passalong also ran. Time, 1:45 2-5.

THE POST'S CONSENSUS AT JEFFERSON PARK

The following consensus has been compiled by The Post from the selections of the leading handicappers of the turf. The figures show how the selections were rated.

CONSENSUS OF LEADING HANDICAPPERS

First race	Second race	Third race	Fourth race	Fifth race	Sixth race	Seventh race
Clas. Choice (26)	Lorraine S. (22)	Phantasime (27)	Race Street (23)	Dr. Parrish (40)	Judge Leuders (18)	Klip Drift (21)
Quarterdeck (13)	Light Nun (19)	Cousin Judy (12)	Gen. Pulaski (20)	Faylin (12)	Bay Rose (10)	Elizabeth S. (13)
Chas. Clarke (12)	Town Limit (13)	Beauty Bride (8)	Ocean (12)	Jack Biener (10)	Blue Damsel (10)	Foolhardy (8)

BENNINGS, WASHINGTON POST

Quarterdeck	Lorraine S.	Cousin Judy	Albane	Dr. Parrish	Blue Damsel	Elizabeth S.
Clasbys Choice	Polylith	Phantasime	Race Street	Faylin	Judge Leuders	Wood River
Trice	Town Limit	Dorothy Hicks	Gen. Pulaski	Jack Biener	Florence Dolan	Klip Drift

LOUISVILLE TIMES, ASSOCIATED PRESS

Clasbys Choice	Town Limit	Phantasime	Ocean	Dr. Parrish	Judge Leuders	Elizabeth S.
Bill Seth	Alamae	Beauty Bride	Hard Boiled	Bill Orange	Florence Dolan	Transgression
Bobby Powers	Taddywawa	Cherokee Ridge	Resubmission	Duelist	Tom Ward	Vimont

JONES - BUILT GOLF LINKS READY

Sports Enthusiasts to Gather Today at Augusta Club.

AUGUSTA, Ga., Jan. 12 (A.P.).—The Augusta National Golf Club course will be opened tomorrow by its president and codesigner, Bobby Jones, to scores of sports enthusiasts throughout the South and East.

Several trains are to arrive here tomorrow, bringing upward of 100 Eastern sportsmen, including several officials of the United States Golf Association.

There will be no formal exercises for the opening of the course, which was constructed under the direction of Jones and Dr. Alistair Mackenzie. "We lovers of golf will just go ahead and play all we want to over the new course and see how we like it," Jones said.

Each hole on the course was fashioned after some famous hole which Jones has played in his golfing travels through the world. The clubhouse is distinctly a golfing clubhouse. There are no rooms for bridge, dancing and parties of the sort. And there are no side attractions such as tennis or fishing.

Truly National Course.

One of his purposes, Bobby said, was "to present a course that will find a place in North American golfing history as one of the layouts truly natural in character—truly a national golf club."

The topography of the 365-acre tract of ground was particularly suited for Jones' plans for each of the nineteen holes—there's an extra one for deadlocked playoffs. The greens are of Italian rye grass and the fairways of Bermuda.

Among those en route here by special train are Francis Ouimet, former national amateur champion; Charles H. Sabin, Jesse Spalding, Frank A. Willard, Julian S. Myrick, Lee Maxwell and Bernon S. Prentice.

A score or more men prominent in sport and business already are here. They include Jess Sweetser, former British amateur champion; G. Herbert Walker, donor of the Walker Cup; Paul Patterson, of Baltimore; John Martin, H. H. Ramsey, former U. S. G. A. president; John G. Jackson and Archie Reid, present vice president and secretary, respectively, of the U. S. G. A., and Melvin A. Traylor and Bruce Barton.

Hitting the Headpin

PLANS for the approaching Suburban Sweepstakes will be discussed at a meeting of the Washington Suburban Duckpin Association tomorrow at 2:30 p. m. at the Mount Rainier alleys. The annual doubles and classified tournament will be among the matters to be taken up. All member alleys of the association are requested to have a representative attend.

Henry Hiser will head a team to Baltimore Sunday for the first block of a home and home match with the Recreation Happy Five of that city. Perce Wolfe, Tony Santini and Charley Walson are among those who will bowl for the locals.

Youngblood's 1,740 set and 624 game topped the Takoma Business Men's loop last night. Howard Parsons rolled a 162 game and even 400 set.

Princeton added to its lead in the Intercollegiate League by whitewashing Brown last night. Phil King, of the same team, garnered individual honors with his 149 and 363 scores. Cornell's 562 game and Princeton's 1,539 set out-distanced the teams.

BETHESDA FIREMEN WIN.

Bethesda F.	G	FG	P	Whirlwinds.	G	FG	P
Melton,lf	4	1	9	Chappel,lf	4	2	10
Gidmer,lf	0	0	0	Pitts,rf	1	0	2
Hale,rf	1	0	2	Handbach,rf	0	1	1
Alexander,rf	1	1	3	Jones,c	1	2	4
Coombes,c	4	0	8	Healy,lg	2	2	6
Schaffert,c	1	4	6	Holland,rg	0	1	1
Young,lg	1	2	4	Leone,rg	1	0	2
Hargett,lg	0	0	0				
Sturtevant,rg	4	0	8	Totals	9	6	24
Wells,rg	0	0	0				
Totals	16	10	42				

Referee—Morris.

JEFFERSON PARK ENTRIES.

(Associated Press.)

FIRST RACE—One and one-sixteenth miles; purse, $400; claiming; for 4-year-olds and upward.

1	Quarterdeck	111	12	*Catal. Idol.	101
2	Trice	111	13	Pandosta	106
3	*Quakers Way	101	14	*Nonenicer	101
4	*Mingle	106	15	*Laftar	111
5	Inglenook	109	16	*Francock	111
6	*Chas. Clarke	106	17	Clas. Choice	111
7	Bill Seth	111	18	Chiefs Gypsy	111
8	Yarrow	111	19	*Mast. Ogden	106
9	Bobby Powers	111	20	*Dick Porter	106
10	Joan G.	101	21	Don Caesar	111
11	*Solus	106	22	*Howee	101

SECOND RACE—Six furlongs (out of chute); purse, $400; claiming; for 4-year-old fillies and mares.

1	*Lillian Tobin	106	12	*Alamae	106
2	*Kathryn	106	13	*Lorraine S.	106
3	*Mar. Ormont	106	14	*Light Nun	110
4	*Loys Ormont	106	15	Wise Maid	111
5	*Obstin. Girl	106	16	Betty Beau	111
6	*Town Limit	106	17	*Precede	106
7	Showers	106	18	Memphis Lass	111
8	Polylith	111	19	Missy	115
9	Meek	111	20	*Taddywawa	106
10	*Noels Dress	106	21	*Type	106
11	*Jargon	106	22	*Violet Star	106

THIRD RACE—Six furlongs (out of chute); purse, $400; claiming; for 4-year-olds and upward, fillies and mares.

1	*Lit. Marcelle	106	12	*Blue Hawaii	106
2	*Laven. Lady	106	13	*Motive	106
3	Cher. Ridge	111	14	*Transmit	106
4	Occurrence	111	15	Chattaho'chee	111
5	Virginia O.	111	16	*Bubsy C.	106
6	*The Nile	106	17	Patricia Clare	111
7	*Beauty Bride	106	18	Gorgeous	111
8	*Frostilla Girl	106	19	*Dor. Hicks	106
9	Lohi	111	20	*Delma Dunn	106
10	Clare Bee	111	21	*Cousin Judy	110
11	*Phantasime	106	22	Wild Kitty	111

FOURTH RACE—Two furlongs (out of chute); purse, $400; allowances; for 2-year-old colts and geldings.

1	Gen. Pulaski	118	12	Pharatime	118
2	Hard Boiled	118	13	Race Street	118
3	Araline	118	14	‡Arctic Star	118
4	†Resubmission	118	15	Albane	118
5	Lilis Pet	118	16	Irish Consul	118
6	Disposition	118	17	§Nt. Brigade	118
7	Double Nugget	118	18	Ocean	118
8	Braedel	116	19	Grand Brush	118
9	Rego	118	20	†Mr. Bun	118
10	Dessner	118	21	‡Gen. Party	118
11	Capt. Henry	118	22	§All Night	118

†McKay Bros. entry.
‡Paramount Stable entry.
§J. J. Greely entry.

FIFTH RACE—One and one-sixteenth miles; purse, $400; claiming; for 4-year-olds and upward.

1	*Dr. Parrish	115	6	Junior C.	115
2	*Jack Biener	116	7	*Faylin	105
3	*Tennywood	113	8	Mut. Friend	113
5	*Bill Orange	110	9	High. Fling	107
5	Duelist	115			

SIXTH RACE—One and one-sixteenth miles; purse, $400; claiming; for 4-year-olds and upward.

1	*Oshkosh	101	12	Slanta	106
2	*My Compan'n	106	13	Contractor	111
3	*Lady Viola	101	14	Chatson	111
4	Uncle Si	114	15	*Grand Baby	109
5	*Baltimore	109	16	*Blue Da'sel	101
6	*Bav. Fronk	101	17	*Beton	106
7	Beau Wrack	111	18	Atlas	111
8	*Tom Ward	106	19	*Chr. Paschen	101
9	Zode	111	20	Flor. Dolan	106
10	*Justa Hug	101	21	*The Orl'an	106
11	Bay Rose	106	22	*Judge L'ers	109

SEVENTH RACE—One and one-sixteenth miles; purse, $400; claiming; for 4-year-olds and upward.

1	Timberman	111	12	*Kelso	109
2	Vanity Case	106	13	*Majestien	101
3	Ronald Grey	106	14	Lucky China	106
4	*Law. Gamble	101	15	Klipdrift	109
5	*Stra'sphere	106	16	Wrench	111
6	Transgression	106	17	Alto	111
7	*Wood River	106	18	*Estin	106
8	Curtsey	106	19	*Elizabeth S.	101
9	*Winnie Jo	101	20	Muir Station	106
10	Tea Green	111	21	*Foolhardy	109
11	Bill Phillips	111	22	Vimont	111

*Apprentice allowance claimed.
Weather, raining; track, sloppy.

RUNS-HITS and ERRORS

by BOB CONSIDINE

THIS is the season of the year—between the mailing of 1933 contracts and the first outraged squawk of a bull moose regular—when the bartender pan of Babe Ruth is pictured protruding from the top of sweat box, or the entire figure of the great man, sweating with honest zeal, is seen laboring upon a rowing machine.

It is a season when pinochle palls on Dean Clark Griffith and he begins to grow reminiscent about his baseball teams. He rates three Washington teams as standouts—the 1912 team (which finished second), the 1924 club, which won the world series, and the 1933 team.

Clark Griffith says that it's hard for a tall, thin man to learn to pitch. They lack stamina and, seemingly, concentration.

I guess pitchers ought to be short and fat like Lefty Grove, Herb Pennock and Walter Johnson.

There has been a deal of criticism here and there on the lack of logic shown by Connie Mack in getting rid of Simmons, Haas and Dykes. Connie may be 70, but he's still many years away from dotage. Philadelphia had gotten just about as much work out of the trio as it could, and has three of the greatest comers in the league in Cramer, Coleman and McNair and the immortal Jimmy Foxx and Mickey Cochrane to boot.

So don't start counting Philadelphia out before the season starts. The Athletics will be as tough to beat this season as they were last year.

Toward the end Simmons was just about as unpopular in Philadelphia as Judas Iscariot is in the Bible. He wouldn't run out infield hits, which in baseball ranks with pouring grandmamma's cough medicine out the window.

The boys are thinking of calling him Gabby Bluege. Ossie says about three less words per season than Mrs. Sphinx, of the Sahara Desert Sphinxes. Ossie has a great habit of strolling into spring training camp after an absence of months and answering his effulgent greeters with a vowel-less "H'luh!" In the locker room, where the boys are prone to play the whole game over, with gesture, Bluege confines his conversation to mute requests for a clean towel.

Mrs. Kuhel's boy, Choe, who waddles back and forth in the neighborhood of first base is the first lone first baseman Washington has had in more than 10 years. For more than a decade the front office boys have believed that Joe Judge's legs were about to do a Leon Errol sprawl, and so they surounded the Nat veteran with understudies galore—kids, topnotchers and veterans.

During Judge's stay on first base the folowing men lurked in the background, ready to take his place if he slumped or cracked up: Turkey Brower (now out of baseball); Eddie Onslow (ditto); Frank McGee (ditto); Mule Shirley (Southern League); George Sisler (coaching baseball at Hot Springs); One Eye (I) Shires (Braves); Joe Harris (out of baseball), and then Kuhel.

Four men played a game here and there at first base during Judge's stay. Roger Peckinpaugh and Muddy Ruel played one game apiece at first base, and lost both games on errors, and Tris Speaker and Earl McNeely filled in a couple of more times.

Heaven only knows what kind of a mental strain all these guys were on Joe Judge.

Griffith has decided to keep cool with Kuhel. He will have no substitute. If something does happen to him, Fred Schulte can be pressed into duty, and if something happens to Fred, we may see the ample form of still another Dutchman at first base—Heine Manush.

If Manush plays first, it is reported, full catching equipment will be given the first base coach of visiting teams.

Some screwey fan sends letters to Frank H. Young regularly asking him to spell the Nats the Gnats in his stories.

Westbrook Pegler is Clark Griffith's favorite sports writer—likel.

Burly Burleigh Grimes is just about the toughest guy in the big leagues. Credit about one-quarter of his strike-outs is riling the batter. Mickey Cochrane is one who is thankful Grimes labors in the National League. During the world series between the A's and the Cards Burleigh made life miserable for the great Mack catcher. The unkindest crack of all though was when Cochrane connected with a scratch single and tore down first at express-train speed. Grimes tolerantly regarded the hustling Cochrane and then acidly called out: "Not so fast, Elephant Ears, or you'll take off."

Good pitchers never permit a batter to become "set." "Set" doesn't quite express what is meant, but any one who has ever played baseball has, at some time or other, had the feeling rise in him that he is going to meet the next one right on the nose. It's hard to describe, but the fact is that for a brief moment your arms, legs, breathing, eyes, mind and stance are all so coordinated that you'd bet your last nickel on the chances of hitting the next ball.

A good pitcher can detect this state of affairs immediately, and, through years of experience, knows that there is only one thing to do. And that is the old and respected "dust-'em-off" pitch, hurled high and hard for the batter's head. After the batter gets up out of the dirt his coordination is all shot.

There is a definite period, maybe several of them every year, when Babe Ruth completely drops his role of slugger. A glance at the weekly batting averages can tell the story. Ruth will swing all the way from the backstop and try for long hits, or strike-outs, just so long as his average stays above .340. Let it dip below that mark and Babe chokes up on his bat, shortens his swing by a good yard and begins to punch singles through first and second until his batting thermometer begins to climb again, and then he drops back to the old roundhouse swat.

DEPARTMENTAL LEAGUE.

Standard.	G	FG	P	Patent.	G	FG	P
W.Pigman,rf	3	0	6	Harmon,rf	0	0	0
Swindel,rf	0	0	0	McDaniel,lf	7	2	16
Wilds,lf	1	2	4	Kiesel,c	2	3	7
O.Pigman,c	2	0	4	Dawcett,c	0	2	2
Kimberly,rg	0	0	0	Rosenbaum,rg	2	0	4
Smith,lg	0	0	0	Wilson,lg	1	1	3
Totals	6	2	14	Totals	12	8	32

Referee—Lew.

Weather Bu.	G	FG	P	State Dept.	G	FG	P
Showalter,rf	0	0	0	Walcavich,rf	0	0	0
Baldwin,rf	1	0	2	Sannebeck,rf	1	0	2
Stevinson,lf	2	1	5	Jessup,rf	1	0	2
Wilson,lf	0	0	0	G.Thomas,lf	1	0	2
Rabbitt,c	0	0	0	Elliott,c	1	0	2
Brown,c	0	0	0	Nelson,c	2	0	4
Dra'baugh,rg	0	0	0	Kissick,rg	1	2	4
Johnson,lg	0	0	0	Pierce,lg	2	3	7
				Ellis,lg	0	0	0
Totals	3	1	7	Totals	9	5	23

Referees—Hengstler and Lew.

R. F. C.	G	FG	P	Naval Hosp.	G	FG	P
Maxwell,rf	0	0	0	Westbrook,rf	6	1	13
Smith,rf	9	0	18	Ring,lf	1	1	3
Kenorick,rf	1	0	2	McGlone,c	2	0	4
Snow,lf	3	1	7	Perkins,rg	3	3	9
Stuart,lf	2	0	4	McCarson,lg	2	0	4
Coombs,lf	0	0	0	Hall,lg	0	0	0
Estes,c	2	0	4				
Stuart,c	2	1	5	Totals	14	5	33
Nielson,rg	1	0	2				
Ford,rg	0	0	0				
Lybbert,lg	2	0	4				
Young,lg	0	0	0				
Totals	22	2	46				

Referee—Hengstler.

DISTRICT LEAGUE.

Y. M. C. A.	G	FG	P	Red Sox.	G	FG	P
Rodes,lf	4	4	12	Puesateri,lf	0	0	0
Doyle,rf	0	1	1	W.Chase,lf	0	0	0
Evans,c	3	1	7	F.Chase,rf	1	0	2
Dix,lg	2	2	6	Marasco,rf	2	0	4
Kline,rg	3	0	6	Cunningham,c	1	0	2
				Fitzpatrick,lg	3	0	6
Totals	12	8	32	Coker,rg	1	1	3
				Totals	8	1	17

Referee—Berry.

AGUA CALIENTE ENTRIES.

(Associated Press.)

FIRST RACE—Two furlongs; purse, $500; for 2-year-old maiden colts and geldings.

1	Crystal Image	116	10	Gold Clasp	116
2	Billy Neal	116	11	Pleas. Hills	116
3	Erech	116	12	Van Bank	116
4	†Pancratic	116	13	Sweep Quick	116
5	Buen Tono	116	14	†Aloching	116
6	Bonsall	116	15	San Ramon	116
7	‡Secluded	116	16	‡Cofaro	116
8	Glad Mart	116	17	Gene D.	116
9	Old Scotch	116	18	Enlo	116

†W. A. Muir entry.
‡T. C. Worden entry.

SECOND RACE—Six furlongs; purse, $500; claiming; for 4-year-olds and upward.

1	*Jimmy Basil	105	10	*Blind Luck	107
2	Scot. Blues	105	11	*Yolabola	110
3	Bob Blackburn	112	12	Shas. Bullet	112
4	*Broad. Call	105	13	Cloiwald	112
5	*Tobasco	112	14	Ima Dreamer	112
6	Watermark	110	15	Night Flash	107
7	*Inca	107	16	*Westire	107
8	*Graceland	107	17	Jug Band	110
9	*Bright Comet	102	18	Rouge Knight	112

THIRD RACE—Five and one-half furlongs; purse, $500; claiming; for 3-year-old fillies.

1	Plum Shot	112	10	Lake Renee	112
2	Eudora C.	112	11	*Kitty Kop	107
3	*Lady Tour'nt	107	12	*Kate L.	107
4	*My Cross	107	13	*Fair Lay	107
5	*Fairy Street	107	14	*Princess Val	107
6	Crim. Bells	112	15	*Silk Cov'ing	107
7	*Eleanor M.	107	16	*Spring. Ways	107
8	Lady Chase	115	17	*Maryse	107
9	*Deep Beach	107	18	*M. Timidity	107

FOURTH RACE — Six furlongs; purse, $600; claiming; for 3-year-olds and upward.

1	Flagtime	109	5	*Bud Broom	108
2	Gold. Prince	113	6	*Hokuao	109
3	*Mild	106	7	Ewast	116
4	Sarazen II	115			

FIFTH RACE—One mile and 20 yards; purse, $500; claiming; for 3-year-olds.

1	*Lower Ten	106	8	*Durb	97
2	*Safeway	102	9	*Nappus	102
3	*Stimble	107	10	*Red Comet	107
4	*Emery	108	11	Pink Slipper	110
5	*Plain Clothes	112	12	Disc	107
6	*Monks Dude	108	13	*Dutch Uncle	105
7	*Scutari	102			

SIXTH RACE—One and one-eighth miles; purse, $500; claiming; for 4-year-olds and upward.

1	*Chuno	111	6	*Argue	109
2	Just Ormont	112	7	El Galivan	112
3	*Francis S'our	109	8	*Penguin	109
4	Oblige	114	9	*Diodoro	109
5	*Dark Ray	104			

SEVENTH RACE—One and one-eighth miles; purse, $500; claiming; for 4-year-olds and upward.

1	Florida Gold	114	6	Tap Dance	113
2	*Coat o' Mail	111	7	*Zing	109
3	Fair Catch	109	8	Jay Walker	114
4	*Gold. Sweep	109	9	*Aye Ready	111
5	*Shaver	111			

*Apprentice allowance claimed.
Weather, clear; track, fast.

FISHWICK COMING OVER.

London (A.P.).—Diana Fishwick, English women's golf champion, is planning to leave England at the end of January for the United States, where she will compete in several golf tournaments.

U. S. GOVT. LEAGUE.

Fire Dept.	G	FG	P	Fort Myer.	G	FG	P
Ronan,rg	0	0	0	Paro,lf	3	3	9
Hise,rg	6	0	12	McGeever,lf	0	0	0
R.Jones,rf	0	0	0	Gans,lf	0	0	0
Harrington,c	2	0	4	Green,rf	2	4	8
Essex,lg	1	0	2	Fitzpatrick,c	2	0	4
Clarke,rg	3	0	6	Harvey,c	1	0	2
				Ryan,lg	5	1	11
Totals	15	1	31	O'Connell,rg	2	2	6
				Totals	15	10	40

Referee—Earl Moser.

NORTHERNS IN VICTORY.

Northerns.	G	FG	P	Noel House.	G	FG	P
Moore,f	1	0	2	King,f	6	1	13
Robinson,f	5	2	12	Nash,f	1	1	3
Tomagni,f	0	0	0	Bork,c	2	0	4
Rodona,c	5	2	12	Lang,c	0	6	6
Wellins,g	0	0	0	McArthur,g	0	1	1
Beck,g	6	0	12	Marvel,g	4	1	9
Hoy,g	1	2	4				
Totals	18	6	42	Totals	13	10	36

Referee—Borgmantel.

A. G. O. FIVE WINS.

Boys Club.	G	FG	P	A. G. O.	G	FG	P
Panella,lf	4	0	8	Ertel,lf	7	0	14
Cole,rf	4	0	8	Dunn,rf	2	0	4
O.Brienza,c	2	0	4	Bugg,c	4	0	8
Heflin,c	0	1	1	Bitonti,lg	3	1	7
Gheen,lg	4	0	8	Forbes,rg	0	0	0
L.Brienza,rg	3	0	6	Nowak,rg	2	1	5
Totals	17	1	35	Totals	18	2	40

Referee—Gaskins.

DISTRICT AMATEUR LEAGUE.

Saranacs.	G	FG	P	Co. F.	G	FG	P
V.Scafide,lf	2	0	4	Townsend,lf	1	1	3
W.Portner,lf	0	0	0	Kidwell,rf	3	0	6
H.Portner,rf	0	0	0	Lehman,c	2	0	4
Mulvehill,rf	0	0	0	Costinett,c	2	0	4
Everett,c	2	1	5	Spicknall,lg	1	0	2
Robey,c	1	1	3	Cogar,rg	0	0	0
M.Scnalon,lg	2	2	6				
G.Askin,rg	1	0	2	Totals	9	1	19
Totals	8	4	20				

Referee—Devlin.

Boys Club.	G	FG	P	Griffith.	G	FG	P
Panella,lf	5	0	10	Kessler,lf	2	0	4
Bruder,rf	2	1	5	Adair,lf	0	0	0
Money,c	2	2	6	Lyles,rf	3	2	8
Lassise,lg	2	0	4	Roberts,c	2	2	6
Ceccarelli,rg	2	0	4	Harris,lg	0	0	0
				Cogar,lg	1	0	2
Totals	13	3	29	Zahn,rg	0	0	0
				Williams,rg	1	2	4
				Totals	9	6	24

Referee—Devlin.

CRESCENTS IN VICTORY.

St. Martin.	G	FG	P	Crescents.	G	FG	P
Cassidy,lf	1	2	4	Lovell,lf	2	0	4
Willett,lf	0	0	0	Woodward,lf	2	0	4
Bombard,rf	2	2	6	Travers,rf	4	0	8
Curtin,rf	2	0	4	Tracey,c	1	0	2
VonDrehle,c	0	0	0	Zimmerli,lg	1	0	2
Graziani,lg	0	1	1	Corbin,rg	1	0	2
Freer,rg	1	0	2				
Totals	6	5	17	Totals	11	0	22

Referee—Barker.

WANT COURT GAMES.

Takoma Business Men are after a game tonight with teams having gyms. Call Manager King at Shepherd 1549 after 3 o'clock.

LOCAL BOYS TO SHOW AT PORTNER'S

Mann Arranges Intercity Card; Genaro Here Jan. 24.

REFUSAL of Frankie Genaro's manager to permit the former world flyweight champion to fight Joe Fino at Portner's next Tuesday night instead of on January 24, and Matchmaker Frankie Mann's failure to secure two suitable opponents for the main bout, yesterday forced the Alexandria promotor to arrange for an all-star card that will feature only local and Baltimore scrappers.

Genaro's manager, Bobby North, wired Mann that his boxer needed "more time to train," and could not agree to a shift in date. Mann's efforts to have Dewey Kimbrey, Charlotte (N. C.) fighter who held Lee Kennedy to a draw the other night, meet Marty Gallagher in the headliner, fell through when Luke Tennder, the Carolinian's manager, reported Kimbrey on the injured list. Kennedy himself suffered a severe cut and other injuries during the bout.

Weiner Also on Injured List.

The epidemic of injuries also spread to Baltimore, where Herman Weiner, scheduled to box Bob Tow in the eight-round semiwindup next yeek, was reported to have hurt his hand while training. However, they will scrap on the January 31 program, as will Kennedy and Gallagher.

Matchmaker Mann, in response to a demand from spectators that there be more murderous and savage main fights, yesterday booked five 6-rounders and one 4-rounder—perhaps the most unique card in Portner's history.

"They want more action and murder," Mann stated, "so I'm trying to provide these in every bout. We are not featuring any particular fight."

COMPLETE PROGRAM.

FOUR ROUNDS—Joe Doty, Washington, vs. Tommy Horn, Baltimore, featherweights.

SIX ROUNDS—Lloyd Phelps, Mesa, Ariz., vs. Ray Bowen, Washington, welterweights.

SIX ROUNDS—Izzy Caplan, Baltimore, vs. Leroy Dougan, Arkansas, featherweights.

SIX ROUNDS—Walter Kirkwood, Washington, vs. Henry Irving, Washington, middleweights.

SIX ROUNDS—Willie Essinger, Washington, vs. Jimmy Tramberia, Baltimore, lightweights.

SIX ROUNDS—Roddy Davis, Washington, vs. Angelo Meola, Baltimore, lightweights.

MARYLAND UPSETS DUKE FIVE, 30-28

Continued from Page 9.

of Jim Horne. Horne shoved the leather at the basket and it trickled off. Again he recovered and threw, and again he missed by inches. Maryland recovered and the scene shifted to the opposite end of the floor.

Weber Makes Precious Foul.

Playing for time, Maryland attempted to hold the ball just over the center of the court and an overzealous Duke player fouled George Weber. Weber made good on the toss, assuring the team of at least a tie and a few seconds later a victory.

The keen scoring eyes of the Thompson brothers, Herb and Jim, potent factors in the Duke victories of its first invasion, were decidedly off color. Henry Lewis was outstanding for the visitors.

Maryland.	G	FG	P	Duke.	G	FG	P
Yowell,lf	3	1	7	Horne,lf	2	1	5
Walker,lf	0	0	0	H.Lewis,rf	3	1	7
Chase,rf	2	2	6	J.Th'pson,c	2	0	4
Vincent,c	5	2	12	Pargoe,c	0	1	1
Buscher,lg	1	0	2	Weaver,lg	1	2	4
Weber,rg	0	1	1	F.Lewis,rf	1	1	3
Snyder,rg	1	0	2	H.Th'pson,rg	2	0	4
Totals	12	6	30	Totals	11	6	28

Referee—Noonan. Umpire—Eberts.

PETROLLE SEEKS FIELDS.

Chicago, Jan. 12 (U.P.).—Billy Petrolle, the old Fargo express, halted in Chicago to take a workout before leaving for New York. Petrolle is scheduled to meet Bep Van Klaverin at New York January 20. Petrolle said he is after a bout with Jackie Fields for the welterweight championship and will post a forfeit with the New York Commission on his arrival there.

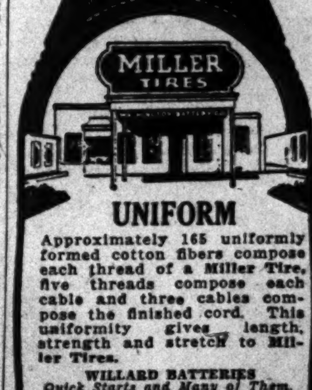

UNIFORM
Approximately 165 uniformly formed cotton fibers compose each thread of a Miller Tire, five threads compose each cable and three cables compose the finished cord. This uniformity gives length, strength and stretch to Miller Tires.
WILLARD BATTERIES
Quick Starts and Many of Them.
WASHINGTON BATTERY CO.
1146 19th ST. N.W. at M ST.

SEE NEXT SUNDAY'S WASHINGTON POST

Daily Cross-Word Puzzle

ACROSS.

1 Secures
5 A limb
8 The cigar fish
12 A passage in a mine
13 An American Confederate general
14 A swift-footed rodent
15 A scene that passes continually
17 Ireland
18 A powder used for grinding
19 Purposes
21 Miaows
23 A cuckoo
24 A lake port in Pennsylvania
27 A river in Bohemia
29 By way of
32 A rub plate for a vehicle
34 A brilliant lead glass
36 It is
37 Jump
39 Shade trees
40 A green vegetable
42 An Indian peasant
44 Peeled
47 Stir up
51 A stag
52 Available military forces
54 In excess
55 A collection of facts
56 A bird of the gull family
57 Facile
58 Pen for swine
59 Secure

DOWN.

1 Yawn
2 A Dutch cheese
3 Prong
4 Raged
5 A wing
6 Neglectful
7 Ignoble
8 Glitter
9 A merrymaking
10 Dry
11 Lairs
16 A cereal grass
20 Sour
22 A slender rod of metal
24 A lizard
25 A Brazilian money of account
26 Draws in
28 Discern
30 Doctrine
31 The beast on which Christ entered Jerusalem
33 Ardor
35 Replies severely
38 Fiery
41 Ingress
43 Native form of metal
44 A foot covering
45 A species of pepper
46 Signal stages of history
48 Colored layer of the iris
49 Slave
50 Serf
53 Utter

YESTERDAY'S ANSWER.

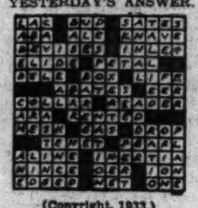

(Copyright, 1933.)

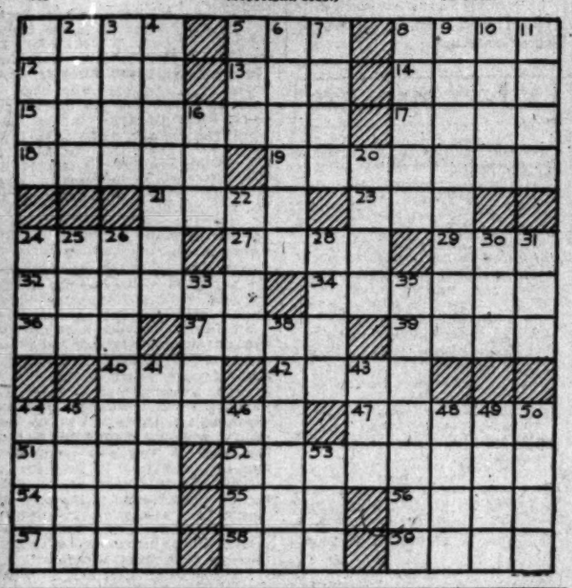

Radio Dial Flashes

By ROBERT D. HEINL

RADIO receiving tubes without filament, which will never burn out and probably will far outlast the radio set into which they are first installed, were envisioned for the not-far-distance radio future in a lecture and demonstration held in New York at a meeting of the Institute of Radio Engineers. The speaker was Dr. August Hund, formerly of the Bureau of Standards, research engineer of Wired Radio, Inc., a subsidiary organization of the North American Co.

For the last year and a half the new tubes have been the subject of intense and secret research in the Newark laboratories of Wired Radio by Dr. Hund and his associates.

A set employing four or five of the bulbs received programs from local broadcasting stations and reproduced the music loud enough to be heard clearly throughout the hall. A one-tube receiver intercepted part of a program and operated a loud speaker. Dr. Hund explained that for an average-size room in the home such volume as he attained with the one-tube set would be ample.

An official of Wired Radio, when asked if the new tubes were likely to find their way on the market in sets very soon, admitted that "something is likely to happen within a year." Radio sets using the new bulbs can be made and sold much more cheaply than good present-day sets employing vacuum tubes, the official said. In the Newark laboratory, the new tubes have been operating continuously for more than 1,200 hours. Dr. Hund said the bulbs were easy and simple to make and did not have to have the air removed from them.

THE annual observance of the anniversary of Stephen Foster's death, held under the auspices of the community fine art committee of the Civic Club of Allegheny County, Pa., will be climaxed this year by a Nation-wide broadcast of a special Stephen Foster memorial program. The program will originate in the studios of WCAE, in Pittsburgh, the city of Foster's birth, and will be heard on a network including WRC at 10:30 p. m.

The broadcast will be an exact reproduction of the old minstrel concerts that were popular during Foster's life. It was in these old minstrel concerts that most of his beloved melodies were first made poular.

Bob White, sage of the air, is now a daily feature from WMAL, broadcasting at 8 o'clock in the morning. When you hear the whistle of the southern quail you will know that Bob White is just coming on with bits of his philosophy.

Bob White, "just this side of 40—but which," has broadcast from the leading stations of the country and across Canada. He not only appears before the "mike" but is known to the theater-going public. He played at one time with Jesse Bonstelle, of the Detroit Civic Theater, along with Joan Lowell and Melvin Douglas, of Hollywood fame.

ONE never knows when listening to Amos 'n' Andy where they are broadcasting from. If not at their home station in Chicago, they are likely to be most any place.

As a matter of fact, last night they broadcast from WRC, in Washington. It has been kept very quiet, but Amos 'n' Andy have been guests over the week-end of Mr. and Mrs. Thomas R. Shipp, at 3733 Oliver street northwest, and their old friend, Lawrence Richey, Secretary to the President. The comedians have been enjoying a vacation here incognito and yesterday spent the day hunting at Mr. Shipp's country place, near Mount Vernon.

They probably will leave today for New York before returning to Chicago.

Continuing her reminiscences and drawing further upon the knowledge gained in years of study of the problem of child psychology, Mrs. Franklin D. Roosevelt will discuss "Children at School Age" when she appears on Pond's program over WRC at 9:30 p. m.

The fiery debate between Senator William E. Borah and Senator Hiram Johnson on the war debt question which this week attracted National attention, will be reenacted during the "March of Time" (WJSV, 8:30 p. m.).

Harry Reser, master of the banjo and director of the Eskimos (WRC, 8 p. m.), began his professional career as a pianist in a summer resort down in Tennessee.

During the first two seasons, he says, there was a banjo lying on top of his piano that he didn't think enough of to "pick it up and dust it off."

With a new mystery confronting him, Charlie Chan begins threading his way through the maze of clews in "The Chinese Parrot" over WMAL at 7:30 p. m. "The Chinese Parrot" is the second of the mystery serials being boardcast by the Five Star Theater relating to the adventures of this popular Chinese sleuth of fiction.

THE criss-cross of questions asked by the performers in one radio program of those in another seems to be increasing. Ben Bernie, the other night, addressed the following question to Ed Wynn: "You have been in show business all your life. Did you ever hear of anybody making a song out of the rhyme of "Mother Goose?'"

When Ed Wynn's program came on, the comedian broadcast his reply to Ben Bernie. It was: "You can't fool me about that 'Mother Goose' song. It's correct title is 'Mother Goose (goes) where Papa Goose (goes).'"

Since questions apparently are in order, here's one some one should ask Ed Wynn: "If Ed is a fire chief, why does he wear a red helmet?"

"Don't fire chiefs wear red helmets?" the assistant conductor of this column asks in surprise.

"No! They wear white helmets!" we reply.

"Well, surely firemen wear red helmets. I have an Ed Wynn advertisement right here in front of me showing the firemen on an engine, every one of them in a red helmet."

"Wrong again," we counter. "Firemen wear black helmets. As far as we know only the men on fire patrols (salvage corps) wear red helmets. As for a fire chief, we have yet to see one wearing a red helmet."

"Oh, Promise Me," from De Koven's "Robin Hood" will be Jessica Dragonette's operatic selection during the Cities Service concert with the Cavaliers and Rosario Bourdon's Orchestra at 8 o'clock tonight. Miss Dragonette also will sing "A Kiss in the Dark," by Herbert; "Here in My Arms," from Rodgers' "Dearest Enemy," and Jerome Kern's "Kalua."

Mrs. Mary A. Breckenridge, founder of the Frontier Nursing Service, will speak on Frontier Nursing" over WJSV at 3:30 p. m.

RALPH KIRBERY, the dream singer, believes he has earned a new contract on the air. The other day he received a hurry call to report to the studios for an audition for a new program. Kirbery lives in Paterson, N. J. He rushed out, climbed into his car and drove for about 2 miles when the car stopped because of water in the gas. He telephone a friend who came to his rescue and the trip continued in the friend's car. They had just reached New York when a tire went flat. Ralph changed to a taxi which ran out of gas after a few blocks. Another taxi finally got him to the studios.

Two Are Held for Quiz After Ambush Slaying

Gatlinburg, Tenn., Jan. 12 (A.P.). Hubert and Lee Ownby, mountain youths, were in jail at Seiverville today for questioning in the death of Charlie Ogle, 22, who was killed from ambush in the Great Smoky Mountains, National Park, yesterday after he had shown a game warden the location of some steel traps.

National Park's service regulations forbid the hunting and trapping of animals within the park area.

Band Concert

U. S. MARINE BAND ORCHESTRA.
Marine Barracks Auditorium, 3 p. m.

"Marche Joyeuse." ..... Chabrier
Overture, "Le Carnaval de Venice." ..... Thomas
Trio for violin, flute and cello with orchestra accompaniment; "Nocturne," opus 19 ..... Doppler
Characteristic, "Japanese Moonlight." ..... Friml
"Canzonetta" ..... Mendelssohn
"Romance" ..... Sibelius
"Procession of the Sardar" from "Caucasian Sketches" ..... Ippolitow-Iwanow
Grand scenes from "Hansel and Gretel." ..... Humperdinck
Marines' hymn. "The Halls of Montezuma"
"The Star-Spangled Banner."

Today's Happenings

Luncheon—Phi Delta Phi, University Club, 1 p. m.

Luncheon—Washington Round Table, University Club, 12:30 p. m.

Luncheon—Advertising Club, Raleigh Hotel, 12:30 p. m.

Meeting—Order of Eastern Star, Mayflower Hotel, 7 p. m.

Meeting—Hope Lodge, F. A. A. M., Masonic Temple, 7:30 p. m.

Play—"Joan of the Nancy Lee," Roosevelt High School, 8 p. m.

Play—Bartfield Players, Powell Junior High School, 8:30 p. m.

Lecture and book review—Sodality Union Literary Club, 47 I street northwest, 8:30 p. m.

Card party—Benefit St. Francis de Sales Church, Twentieth street and Rhode Island avenue northeast, 8 p. m.

Two Held for Quiz After Ambush Slaying

Gatlinburg, Tenn., Jan. 12 (A.P.). Hubert and Lee Ownby, mountain youths, were in jail at Seiverville today for questioning in the death of Charlie Ogle, 22, who was killed from ambush in the Great Smoky Mountains, National Park, yesterday after he had shown a game warden the location of some steel traps.

National Park's service regulations forbid the hunting and trapping of animals within the park area.

DICK TRACY—The Plant

COSH—I DON'T LIKE RIDING ON THESE CROWDED CARS—BUT THEN THAT'S WHAT I GET FOR LETTING PAT TAKE THE ROADSTER LAST NIGHT.
WHILE TRACY SWAYS IN THE CROWDED CAR—PHANTOM-LIKE FINGERS EXTRACT HIS WALLET FROM HIS HIP POCKET...
WITH UNCANNY SPEED THE FINGERS REMOVE THE BILLS AND REPLACE THEM WITH OTHERS...
THE CAR REACHES ITS DESTINATION—TRACY GOES HIS WAY AND ONE "STOOGE" VILLER GOES HIS.....
HM! HM! HMMM!

MINUTE MOVIES

(All rights protected by the George Matthew Adams Service. Trade Mark Registered U. S. Patent Office.)

By Ed Wheelan

THE FIFTH SERIAL OF 1932 WAS A MYSTERIOUS AND STRANGE STORY OF EGYPT "TERRORS OF THE TOMB"
ALICE!! FOR HEAVEN'S SAKE WHAT HAS HAPPENED?!
ALICE WEST, I HAVE CALLED FORTH YOUR ASTRAL BODY!!
APPROACH, MISERABLE WRETCH, YOU WHO HAVE DARED TO DESPOIL THE TOMB OF PHARAOH AMON!!
YOU WILL NEED THIS NO LONGER, FOR YOU ARE NOT LEAVING THESE CATACOMBS ALIVE!!
OH-OH-OH...THERE THEY ARE!! THERE THEY ARE!!
OH, MY DARLING, I WAS SO WORRIED!!
TO-MORROW ON THIS SCREEN WILL BE SHOWN A REVIEW OF "THREAT"
1-13

THE GUMPS

Follow the Gumps in the Colored Comic Section of The Sunday Post

Health Is Wealth

WHAT A BOMB SHELL MIN THREW INTO THE DESTROSS CAMP—WHEN SHE TOLD BIM IT WOULD BE AN INSULT TO EVEN SUGGEST TO THEM THAT HE WOULD LIKE TO PAY THEIR HOTEL BILL—
AND EACH DAY THE BILL GOES UP—$40.00 AND THE MEALS EXTRA—
1-13
I DON'T KNOW WHERE OUR NEXT MONEY WILL COME FROM—AFTER THIS IS GONE—AND THEY'LL BE SENDING THE BILL IN ANY DAY—I DON'T KNOW WHAT I SHALL DO—GO TO THE DELICATESSEN AND GET A PINT OF MILK AND SOME CHEESE AND CRACKERS—
WHAT A PITY IT IS THAT WE CAN'T TELL BIM GUMP THAT WE NEED MONEY—HE IS SO KIND AND GENEROUS—HE'D LET US TAKE A MILLION! I KNOW IF WE ASKED FOR IT—
BUT WE CAN'T—MY DARLING—AND WE MUST WATCH EVERY PENNY—MAKE THE FOOD GO AS LONG AS POSSIBLE—AND EAT WHEN WE'RE INVITED OUT—AT LEAST WE'RE NOT STARVING—
PICKLES
CRACKERS
BEANS
I DON'T KNOW WHERE I GET MY APPETITE—THE CLIMATE HERE SEEMS TO AGREE WITH ME—ALL I DO IS EAT—EAT—EAT ALL DAY—
IT DOES MY HEART GOOD TO SEE TWO PEOPLE WITH SUCH SPLENDID APPETITES—MY—WHAT SOME PEOPLE WOULD GIVE TO BE ABLE TO EAT EVERYTHING THEY LIKED—HEALTH IS A WONDERFUL THING—
IT SEEMS AS THOUGH I NEVER GET ENOUGH—
SIDNEY SMITH
Reg. U. S. Pat. Off.; Copyright, 1933, by The Chicago Tribune.

GASOLINE ALLEY

Don't miss this feature in colors in The Sunday Post.

Ol' Buzzard

WHOSE CAR, SKEEZIX?
IT'S OURS, UNCLE AVERY. A MAN RAN INTO A POST AN' GOT MAD AT IT. HE SAID WE COULD HAVE IT.
GEE THAT'S TOO BAD. THESE TIRES DON'T HAPPEN TO BE MY SIZE.
BUT I'LL TELL YOU WHAT I'LL DO. I'LL GIVE YOU A DIME FOR THAT CARBURETOR.
GOLLY WE COULDN'T SELL IT. IT'S THE ONLY ONE WE GOT.
OH WELL THEY'LL GET TIRED OF IT IN A DAY OR TWO. I'LL GET WHAT PICKIN'S I WANT FOR NOTHING.
Reg. U. S. Pat. Off.; Copyright, 1933, by The Chicago Tribune.

WINNIE WINKLE, THE BREADWINNER

See the Winkle Family in colors in The Sunday Post.

The High Cost of Sickness

LET ME SEE NOW—I DON'T REMEMBER WHETHER MR. BIBBS TAKES THE DARK MEDICINE ON LIGHT DAYS, OR THE LIGHT MEDICINE ON DARK DAYS!! AND I WONDER IF HE TAKES THE PILLS AFTER MEALS, AND THE POWDERS BEFORE HIS NAP??
I'D BETTER GO IN AND ASK THE BOSS TO STRAIGHTEN IT OUT!!
MR. BIBBS, I CAN'T REMEMBER WHAT TIMES YOU'RE TO GET YOUR NEXT MEDICINE! DO YOU RECALL WHAT DR. ATOM SAID??
DON'T ASK ME, MISS WINKLE! I'M TOO SICK!!
WELL THEN, I'D BETTER GET DR. ATOM OVER HERE TO HELP US FIGURE IT OUT!!
WAIT!!!
DO YOU REALIZE HE CHARGES $75, A VISIT? ARE YOU TRYING TO KILL ME?
BRINGER

Baby Mine

LIST OF RADIO PROGRAMS ON THE AIR TODAY

FRIDAY, JANUARY 13.

WJSV—Columbia Broadcasting Co.
(265.4 Meters. 1,460 Kilocycles.)

7:00 a. m.—Elder Michaux.
8:00 a. m.—Musicale.
8:30 a. m.—Rhythm Kings.
8:45 a. m.—N. E. F. Meekins.
9:00 a. m.—Jack Little.
9:15 a. m.—Miniatures.
9:30 a. m.—Tony Wons.
9:45 a. m.—Merrymakers.
10:00 a. m.—Warren Sweeney.
10:15 a. m.—Frank Crumit and Julia Sanderson.
10:45 a. m.—Ida Bailey Allen.
11:00 a. m.—Captivators.
11:30 a. m.—Ambassadors.
11:40 a. m.—Edward Rickenbacker.
11:45 a. m.—Ben Alley, tenor; Fred Berrens' Orchestra.
12:00 (noon)—Miniatures.
12:15 p. m.—County Agent.
12:30 p. m.—Miniatures.
12:45 p. m.—Prof. S. S. Steinberg.
1:00 p. m.—George Hall Orchestra.
1:30 p. m.—Atlantic City Musicale.
2:00 p. m.—School of the Air.
2:30 p. m.—Fred Berrens' Orchestra.
2:45 p. m.—The Man in the Street, "Superstition."
3:00 p. m.—Salon Orchestra.
3:30 p. m.—"Frontier Nursing."
3:45 p. m.—Alex Semmler, pianist.
4:00 p. m.—Grab Bag.
4:30 p. m.—U. S. Army Band.
5:00 p. m.—Miniatures.
5:15 p. m.—Yesterday and Today.
5:30 p. m.—Skippy.
5:45 p. m.—Gene Wolf Tribe.
6:00 p. m.—Robert W. Horton.
6:15 p. m.—George Hall Orchestra.
6:30 p. m.—Talk by Dr. H. C. Parmelee, "New Things—Developments of the Depression."
6:50 p. m.—Lou Schroedter's Orchestra.
7:00 p. m.—Myrt and Marge.
7:15 p. m.—Dodge Program.
7:30 p. m.—Raimondi's Orchestra.
7:30 p. m.—Dolph Martin's Orchestra.
7:45 p. m.—Boake Carter.
8:00 p. m.—Scrappy Lambert and Billy Hillpot.
8:15 p. m.—Singin' Sam.
8:30 p. m.—March of Time.
9:00 p. m.—Chesterfield Program. Tom Howard and George Shelton.
9:15 p. m.—William Hall, Do, Re, Mi, and Freddie Rich's Orchestra.
9:30 p. m.—Mary Eastman, soprano.
9:45 p. m.—Talk by Dr. Nicholas Murray Butler.
10:00 p. m.—Morton Downey.
10:15 p. m.—Easy Aces.
10:30 p. m.—C. Philippen.
11:00 p. m.—Nino Martini, tenor.
11:30 p. m.—Globe Trotter.
11:45 p. m.—Abe Lyman Orchestra.
12 (midnight)—Ben Pollack Orchestra.
12:30 a. m.—Bernie Cummins' Orchestra.
12:45 a. m.—Hal Kemp Orchestra.

WRC—National Broadcasting Co.
(316 Meters. 950 Kilocycles.)

6:45 a. m.—Exercises.
8:00 a. m.—Organ Rhapsody.
8:15 a. m.—Morning Varieties.
8:30 a. m.—Cheerio.
9:00 a. m.—Morning Glee Club.
9:15 a. m.—Anne Hard.
9:30 a. m.—Flying Fingers.
9:45 a. m.—Banjoleers.
10:00 a. m.—Melodie.
10:15 a. m.—Breen and De Rose.
10:30 a. m.—Strolling Fiddler.
10:45 a. m.—Betty Crocker.
11:00 a. m.—N. B. C. Music Appreciation Hour.
12:00 (noon)—Let's Go to Market.
12:15 p. m.—Eldora Stanford, soprano.
12:30 p. m.—Hessler Corrpch Time.
12:31 p. m.—Farm and Home Hour.
1:30 p. m.—Carlton Ensemble.
2:00 p. m.—"The Magic of Speech," by Vida Sutton.
2:30 p. m.—Three Shades of Blue.
2:45 p. m.—Muted Strings.
3:00 p. m.—United States Marine Band.
4:00 p. m.—"May We Present?"
4:15 p. m.—Ilsa String Quartet.
4:45 p. m.—Lady Next Door.
5:00 p. m.—Sherman Orchestra.
5:15 p. m.—Aunt Sue and Polly.
5:30 p. m.—Flying Family.
5:45 p. m.—Manhattan Program.
6:00 p. m.—Wardman Ensemble.
6:15 p. m.—"If It's New, We Have It."
6:21 p. m.—Musical Interlude.
6:25 p. m.—Parkway Five-Minute Program.
6:30 p. m.—Auth's Ensemble.
6:45 p. m.—South Sea Islanders.
7:00 p. m.—Amos 'n' Andy.
7:15 p. m.—Hominy Not Harmony.

"HOMINY NOT HARMONY"
TONITE
WRC—7:15
15 minutes of real entertainment with
JOSEPH BRUNO
"the Neapolitan Troubador" and the foolish antics of Sammy Snyder
BREWER-SNYDER CO.
Makers of "PURITEE HOMINY"

7:30 p. m.—"Old Woman in the Shoe," by W. W. Husband.
7:45 p. m.—Goldbergs.
8:00 p. m.—Cities Service Orchestra, Cavaliers, Jessica Dragonette, soprano.
9:00 p. m.—Clicquot Club.
9:30 p. m.—Pond's Dance Orchestra.
10:00 p. m.—Al Jolson.
10:30 p. m.—Stephen Foster Memorial Concert.
11:00 p. m.—Last-Minute News.
11:02 p. m.—Wardman Park Orchestra.
12 (midnight)—Ralph Kirbery, Dream Singer.

WE REPAIR ANY $ RADIO 1
TUBES—PARTS—EXTRA
STAR RADIO Co.
409 11TH ST. DISTRICT 4700

12:45-1:00 a. m.—Don Bestor's Orchestra.
12:15 p. m.—Herb Gordon's Orchestra.

WMAL—Washington Radio Forum.
(475.9 Meters, 630 Kilocycles.)

8:00 a. m.—Bob White, Old Philosopher.
8:15 p. m.—Morning Devotions, Trinity Episcopal Church, Takoma Park, Rev. D. C. Clark.
8:30 a. m.—Gene Stewart, Kilt console.
9:00 a. m.—Morning's Mail.
9:30 a. m.—Bert Lown's Orchestra.
9:45 a. m.—Sophocles Papas, guitarist.
10:00 a. m.—Leo Reisman's Orchestra.
10:15 a. m.—Margaret Wells, pianist.
10:30 a. m.—Knockout Riley.
10:45 a. m.—School of Cookery.
11:00 a. m.—Among the Women of Washington, Alice M. Heaven, of the Women's City Club, "The City Club."
11:15 a. m.—Lombardo's Orchestra.
11:30 a. m.—James E. Lee, tenor.
11:45 a. m.—High Spots.
12:00 (noon)—Robert Ruckman, organist.
12:30 a. m.—Goldman Orchestra.
1:00 p. m.—Dance Marathon.
1:15 p. m.—Nell Lewis Stafford.
1:30 p. m.—"This and That."
1:45 p. m.—Gertrude Dyre, pianist.
2:00 p. m.—Orange County String Band.
2:30 p. m.—Cafe Accordionist.
2:45 p. m.—Orchestra.
3:15 p. m.—Helen Edgar Lancaster, contralto; Hazel Brown Piers, pianist.
3:30 p. m.—Dance Orchestra.
4:00 p. m.—Eventide Songsters.
4:15 p. m.—Uncle Sam's Naturalists.

IZ EXPERT RADIO MEN $ 1
ALWAYS READY
STAR RADIO Co.
409 11TH ST. DISTRICT 4700

4:25 p. m.—"Old Woman Who Lived in a Shoe."
4:30 p. m.—Tea Ensemble.
5:00 p. m.—Dance Marathon.
5:15 p. m.—Tone Blenders.
5:30 p. m.—Crazy Capers.
5:45 p. m.—News Flashes.
6:00 p. m.—Yeomans and McClure.
6:15 p. m.—Charlotte M. Pomeroy, soprano.
6:30 p. m.—Robert E. Clark, trombonist.
6:45 p. m.—Janet and Grace.
7:00 p. m.—Abilio Martins Orchestra.
7:30 p. m.—Five Star Theater Program. "The Chinese Parrot."
8:00 p. m.—Dance Orchestra.
8:30 p. m.—Eugene L. Dahl, tenor.
8:45 p. m.—"The Old Woman Who Lived in a Shoe."
9:00 p. m.—Maurice Jarvis, readings.
9:15 p. m.—Robert Ruckman, organist, with Howard Moore, baritone.
10:00 p. m.—The Festilion — Late News from The Washington Post.
10:15 p. m.—Dance Marathon.
10:30 p. m.—Lotus Orchestra.
11:00 p. m.—Goldman's Orchestra.
11:30 p. m.—Club Prudhom Orchestra.

WOL—American Broadcasting Co.
(229 Meters. 1,310 Kilocycles.)

7:00 a. m.—Musical Clock.
9:55 a. m.—Police Flashes.
10:00 a. m.—Old Timers.
10:30 a. m.—Music.
11:00 a. m.—Beauty Hints.
11:15 a. m.—Dance Bands.
11:30 a. m.—Along Theater Row.
12:00 (noon)—Customers.
12:30 p. m.—Concert.
1:00 p. m.—Advertising Club Luncheon.
1:30 p. m.—Dance Music.
2:00 p. m.—Radio Cooking Club.
2:30 p. m.—Adventure Club.
4:15 p. m.—Hawaiians.
4:30 p. m.—Musicale.
4:45 p. m.—Viola Russell Anderson.
5:00 p. m.—Variety.
6:00 p. m.—Indian Legends.
6:15 p. m.—Emile Simon, cellist.
6:30 p. m.—Northern Dramatic Company. "East Lynne."
7:00 p. m.—Symphonic Hour.
8:00 p. m.—Leon Brusiloff's Orchestra.

WBAL—Baltimore—1,060 Kilocycles.
(Independent Operation.)

7:30 a. m.—Don Hall Trio.
7:45 a. m.—Jolly Bill.
8:00 a. m.—King Kill Kare.
8:15 a. m.—Devotions.
8:30 a. m.—Pepper Pot.
9:30 a. m.—Vic and Sade.
9:45 a. m.—Nancy Turner.
10:00 a. m.—Frances Enarson.
10:15 a. m.—Clara, Lu 'n' Em.
10:30 a. m.—Musical Program.
10:45 a. m.—Happy Jack.
11:00 a. m.—Music Appreciation Program.
12:00 (noon)—Smackout.
12:15 p. m.—Farm Hints.
12:30 p. m.—National Farm and Home Hour.
1:30 p. m.—Ambassadors.
1:45 p. m.—Rhythmic Serenade.
2:00 p. m.—Bentztown Bard.
2:15 p. m.—Words and Music.
2:30 p. m.—Ivy Scott, soprano.
2:45 p. m.—Concert Petite.
3:00 p. m.—Betty and Bob.
3:15 p. m.—United States Marine Band. (780 Kilocycles.)

Synchronized Operation WBAL-WJZ.
(Tune WBAL on WJZ Dial Setting.)

4:00 p. m. to 12:00 (midnight)—Programs same as WJZ.

WJZ—New York (760 Kilocycles).

3:30 p. m.—The Singing Lady.
3:45 p. m.—Orphan Annie.
6:00 p. m.—Del Lampe's Orchestra.
6:15 p. m.—Johnny Hart, Hollywood.
6:30 p. m.—Betty Boop.
6:45 p. m.—Lowell Thomas.
7:00 p. m.—Amos 'n' Andy.
7:30 p. m.—Charlie Chan, detective.
8:00 p. m.—Phil Spitalny Orchestra.
8:30 p. m.—Adventures in Health.
8:45 p. m.—Howard Thurston, magic.
9:00 p. m.—First Nighter.
9:30 p. m.—Eddie and Ralph.
10:00 p. m.—Alice Joy.
10:30 p. m.—Shields' Orchestra.
11:00 p. m.—"Mrs. Nazaro."
11:15 p. m.—Aileen Stanley, soprano.
11:30 p. m.—Lew White Night Song.
12:00 (midnight)—Cab Calloway Orchestra.
12:15 a. m.—Howard Thurston.
12:30 a. m.—Gus Van.

Stock Prices Slump Again In Profit and Short Drives

Six-tenths Loss Recrded as Sales Dwindle to 916,072 Shares.

New York, Jan. 12 (A.P.).—Today's stock market cut its cloth closely to Wednesday's pattern, which meant that bulls again unsuccessfully tried for a definite break through the highs of the last two months' trading range.

Prices nosed upward during the morning and held fairly well until the last hour when wheat's weakness again influenced Wall street sentiment. Long traders took profits, and shorts who had been fighting the rise added their contributions to the small trickle of selling orders, with the result that losses ranging from fractions to about a point were rather plentiful. Volume, however, simmered down to 916,072 shares, the week's smallest turnover.

Stocks appeared to be largely under professional auspices, and most brokers said there had been little evidence of a livelier "public interest." Traders searching for market guidance in the news had their troubles for their pains, events of the business day being of a routine nature. Some stocks reflected special influences, both for the advance and the decline, but these were exceptions to the general rule of relatively narrow changes. Preferred issues of McCrory stores weakened severely; Wall street recalled that dividend action on the cumulative 6 per cent shares had been postponed last month until the management could get a better line on 1932 results.

Procter & Gamble met rather stiff pressure from those who felt that competitive price cutting on soap products might influence Saturday's dividend decision. The stock lost 2 net. Gulf States Steel preferred was up nearly 3 on reports that the company's position had improved. Drug, Inc., rallied in response to news that the company had disposed of its controlling interest in a British company.

U. S. Steel and American Telephone were sluggish all day, the former losing nearly a point net. Telephone's net reaction was inconsequential. American Can, Westinghouse, Loew's, Case and Bethlehem sagged in the neighborhood of a point. Shares of R. J. Reynolds Tobacco, whose favorable 1932 earnings statement was hardly a fair sample of what last year did to companies in most lines of business, were steady.

THE MARKETS AT A GLANCE

What the Stock Market Did

	Thurs.	Wed.
Advances	155	321
Declines	308	198
Unchanged	128	143
Total issues traded	591	662

Stocks.

Prices sagged again as an early advance yielded to profit and short drives. The loss averaged six-tenths of a point. Sales dwindled to 916,072 shares.

Bonds.

The upward movement was halted, and bonds closed unchanged. Sales decreased to $15,501,000. Some heaviness was revealed.

Curb.

Efforts to resume gains failed, and the market turned dull and irregular. Sales volume slowed down to 120,000 shares.

Wheat.

Doubts over the agricultural legislative program in Washington started selling. Wheat prices slumped again. Corn and oats were affected, closing lower. May wheat sold at 49⅛ to 49¼ cents.

Cotton.

Trading was less active. Scattered Southern selling cut prices. The general market stood net unchanged to 3 points lower. Liverpool reported some hedging.

SECURITIES AVERAGES.

(Associated Press.)

STOCKS.

	20 Indus.	20 Rails	20 Uts.	90 Tl.
Yesterday	54.2	29.3	94.6	57.5
Previous day	54.9	29.8	95.3	58.1
Week ago	53.7	27.6	93.0	56.6
Month ago	53.7	27.7	90.7	56.2
Year ago	64.6	36.9	100.3	66.7
2 yrs. ago	125.4	72.4	213.9	170.3
5 yrs. ago	145.9	120.5	127.6	138.7
High, 1932-33	72.3	39.8	111.0	73.9
Low, 1932-33	35.1	13.2	51.8	35.0
High, 1931	140.2	106.2	203.3	144.3
Low, 1931	60.0	30.8	92.8	61.3
High, 1930	202.4	141.6	281.3	205.8
Low, 1930	112.2	66.4	146.5	114.7

BONDS.

	20 Indus.	20 Rails.	20 Uts.	60 Tl.
Yesterday	66.1	65.0	84.9	72.0
Previous day	66.1	64.8	85.2	72.0
Week ago	63.6	60.5	83.4	69.1
Month ago	62.3	61.1	81.0	68.1
Year ago	68.0	73.8	83.6	75.1
2 yrs. ago	89.2	104.3	100.2	97.9
5 yrs. ago	97.2	102.4	98.5	96.8
High, 1932-33	71.3	78.0	86.2	78.1
Low, 1932-33	53.2	47.4	70.9	57.5
High, 1931	90.4	105.7	101.5	98.7
Low, 1931	62.2	62.5	87.2	68.5
High, 1930	94.9	109.8	101.4	101.9
Low, 1930	83.3	97.3	96.6	92.6

(Copyright, 1933, Standard Statistics Co.)

Washington Stocks

(Furnished by W. B. Hibbs & Co.)

Regular call, 11:15 a. m.:

Wash. Ry. & Elec., $500 at 90½.

After call:

Wash. Gas 6s A, $1,000 at 100¾, $1,000 at 100¾, $1,000 at 100¾.

Unlisted department:

Wash. Gas 5s, 1958 (w. i.), $5,000 at 94¼, $1,000 at 94¼, $1,000 at 94¼, $5,000 at 94¼, $300 at 94¼, $300 at 94¼.

BONDS

PUBLIC UTILITY.

	Bid	Asked.
Amn. Tel. Tel. 4½s, '39	106⅛	.....
Amn. Tel. & Tel. col. tr. 5s	104	.....
Anacostia & Pot. R. 5s	40	48
Anacostia & Pot. Kuar. 5s	88½	.....
C & P Tel. of Va. 5s	102	105
Capital Traction R. R. 5s	52½	56
City & Suburban 5s	45	.....
Georgetown Gas 1st 5s	102½	.....
Potomac Elec. cons. 5½	104¾	.....
Potomac Elec. 6s, 1953	106	.....
Washington Gas 4½s	100½	100¾
Washington Gas 5s	104½	.....
Wash. Gas 6s, series A	100½	101¼
Wash. Gas 6s, series B	102½	.....
Wash. Ry. & Elec. 4s	90	92

MISCELLANEOUS

Barber & Ross, Inc., 6½s	50	.....
Chevy Chase Club 5½s	100	.....
Columbia Country Club 5½s	100	103
D. C. Paper Mfg. 6s (6)	10	.....
Wash. Mkt. Cold Storage 5s	91	94

STOCKS.

PUBLIC UTILITY

*Amn. Tel. & Tel. (9)	107½	.....
Capital Traction Co.	9½	12½
Wash. Gas Light Co. (18)	57	65
Nor. & W. Steamboat (8)	99	110
Pot. Elec. Pwr. pfd.	110	113
Pot. Elec. Power 5½% pfd.	107	.....
Wash. Ry. & Elec. com (7)	300	375
Wash. Ry. & Elec. pfd. (5)	88	91

The following figures are not bids but merely represent minimum prices fixed by the Washington Stock Exchange.

NATIONAL BANKS

	Min prices
Capital (8)	175
Columbia (12)	375
Commercial (stamped) (6)	183
District (6)	196
Fed.-Amn. Nat. Bk. &Tr. (3)	12⅝
Liberty (7f)	196
Lincoln (10)	400
Metropolitan (10)	275
Riggs (12)	350
Second (6)	165
Washington (8)	380

TRUST COMPANIES.

Amer. Secur & Tr. Co (15)	299
Natl Sec. & Tr. (12)	375
Prince Georges Bk. & Tr. (3)	28
*Union Trust	191
Wash Loan & Tr. (14)	400

SAVINGS BANKS.

Bank of Bethesda (6f)	53
Com. & Savings (10)	325
East Washington (8)	20
Potomac (10)	55
Sec. Sav. & Com. Bk. (10f)	435
Seventh Street (6)	280
United States (30)	530
Wash. Mechanics (20)	50

FIRE INSURANCE.

American (12)	275
Corcoran (10)	150
Firemen's (8)	30
National Union (15)	14½

TITLE INSURANCE.

Columbia (6h)	7
Real Estate (6h)	145

MISCELLANEOUS.

Col. Medical Bldg. Corp. (6)	90
Dist. Natl. Sec. pfd.	60
Emer. Bromo-Seltz "A" (2)	24
Federal Storage pfd.	80
Fed.-Amn. Co. com (60c)	10
Fed.-Amn. Co. pf. (6)	80
Lanston Monotype (6)	58
Mer. Tr. & Stge. com	50
Mer. Tr. & Stge. pfd. (3)	42½
Mergenthaler Linotype	42
Natl. Mtge. & Inv pfd (3)	3
Peoples Drug Stores pfd. (6½)	75
*Real Est. M. & G. pfd. (6)	4¼
Security Storage (5f)	97¾
Ter. Ref. & Wh. Corp. (3)	42
Wash. Med. Bldg. Corp. (7)	90
Woodward & Lothrop com. (1.20)	29½
Woodward & Lothrop pfd. (7)	105

*Ex dividend. s2% extra.
bBooks closed. y2½% extra.
n25c extra. s3% extra.
r50c extra. t4% extra.
e1½% extra. t5% extra.
f1% extra.

RUSH PRINTING
EXPERT SERVICE
HIGH GRADE—NOT HIGH PRICED
BYRON S. ADAMS
"I Never Disappoint"

EQUITABLE
Co-Operative Building Association
Organized 1879
53D YEAR COMPLETED
Think of the Future By Saving Now
Join the Equitable and save systematically. Our plan will meet with your approval.
Subscriptions for the 104th Issue of Stock Being Received
EQUITABLE BUILDING
915 F Street N. W.
JOHN JOY EDSON, President
WALTER S. PRATT, Jr., Secretary

BOND PRICES STAND AT FORMER CLOSING

Trading Volume Is Reduced to $15,501,000; Some Heaviness Revealed.

New York, Jan. 12 (A.P.).—The bond market, unable to hurdle sizeable profit-taking barriers, halted on its upward march today and surveyed some of its recent substantial gains.

Trading was still quite active, although the volume was somewhat under that of yesterday, sales totaled $15,501,000, par value, and the average for 60 domestic corporate loans was unchanged.

In view of the fact that the market, with the exception of only one session, has progressed since December 27, some dealers warned that a reaction might be expected. Since the December upswing started the Associated Press-Standard Statistics average has recovered 5.4 points.

The secondary groups were the principal victims of the realizing wave, although most losses were held to about a point. There were some exceptions, however. McCrory Stores 5½s dropped 8 and Pressed Steel Car 5s were off 7 points.

While there was a heavy tone displayed by liens of Baltimore & Ohio, American & Foreign Power, International Telephone, Denver & Rio Grande, Columbia Gas, Missouri Pacific, New York Central, New Haven, Northern Pacific, Postal Telegraph and Pure Oil, resistance was shown by numerous other issues.

United States Government obligations were a trifle uneasy, following reports that the Federal Reserve System was selling some of its securities. Treasury 3s and 3⅛s were heavily traded, their losses ranging from 6-32 to 7-32 of a point. Several new highs for the past year or more were reached by this department before a reactionary tone developed.

The foreign section was slightly irregular. While German government 5½s and 7s held some of their gains, several corporate loans of Germany declined.

FOREIGN MARKETS.

(Associated Press.)

London—Owing to this being settlement day, business on the stock exchange was moderate. Foreign bonds, industrials and gilt-edged securities were steady, while other groups eased. The closing was quiet.

Paris—Trading on the bourse was hesitant pending the disclosure of the French government's financial projects. Price changes were narrow and the closing was indecisive.

Berlin—Prices on the boerse were unsettled and the closing was weaker.

Electric Utilities Organize To End Propaganda Blame

New York, Jan. 12 (A.P.).—Electric public utility companies comprising 85 per cent of the industry in the United States tonight announced the organization of Edison Electric Institute as a "definite answer to demands made by public utility leaders" that the industry "divest itself of all semblance of propaganda activities."

Edison Electric Institute will replace the National Electric Light Association, the trade organization of the industry which has been attacked in hearings before the Federal Power Commission for alleged propaganda activities prejudicial to the public good.

Announcement of the new trade association was made at the offices of the Niagara-Hudson Power Corporation. Utilities leaders present included B. C. Cobb, chairman of the Commonwealth & Southern Co.; Floyd L. Carlisle, chairman of the Niagara-Hudson, and George B. Cortelyou, president of the Consolidated Gas Co.

"The formation of this body," the announcement said, "is looked upon as providing a definite answer to demands made by public utility leaders at the convention of the National Electric Light Association at Atlantic City last June, that the industry divest itself of all semblance of propaganda activities, that it assume an attitude of frankness and ready cooperation in its dealings with the public and with regulatory bodies, that complete and frequent financial reports be made by all companies.

"The determination of the members of the association to bind themselves to a rigid code of ethics is seen in a paragraph of the constitution which provides that the membership committee, subject to the approval of the board of trustees and in accordance with resolutions which such board may from time to time adopt, shall have jurisdiction and authority to consider and investigate the business practices of any company member and to expel, suspend or take any other disciplinary action against any member guilty of a violation of proper and ethical business practices, or for failure to furnish information as required."

"It is stated that companies, by virtue of becoming members of the institute, shall be deemed to have consented to the right of the institute to impose such disciplinary action."

The constitution further provides:

1. That all companies publish complete financial statements not less than annually which shall have been certified by independent certified public accountants.

2. That all statements and data furnished to consumers, stock exchanges and stockholders; all information designated for public dissemination and all reports to governmental authorities shall be accurate and clearly indicate their source.

3. All contracts between any member companies which involve the furnishing of managements, supervisory, purchasing, construction, engineering or financing services shall be so drawn and so operate in practice that the charges to the operating company shall be reasonable and commensurate with the value of the services rendered and the fair cost thereof to the company furnishing the services.

4. Company members from time to time shall answer such questionnaires relative to their organization, financing, methods of operation and business practices as may be requested by the resolution of the board of trustees.

Pressed Steel Company Placed in Receivership

Jersey City, N. J., Jan. 12 (A.P.).—Vice Chancellor John O. Bigelow today said he had appointed receivers for the Pressed Steel Car Co., of Pittsburgh, a $50,000,000 corporation, which manufactures 20 per cent of the steel railroad cars used in the country.

The receivers are Julius S. Rippel, Newark banker, and L. Edward Jerman, attorney, of Jersey City.

Bank Rate Unchanged.

New York, Jan. 12 (A.P.).—The New York Federal Reserve Bank today announced no change in its 2½ per cent rediscount rate.

Frisco Asks to Abandon Arkansas Branch Line

(Associated Press.)

The receivers for the St. Louis & San Francisco Railway, yesterday asked the Interstate Commerce Commission permission to abandon operation of its Evadale Branch in Poinsett and Mississippi Counties, Ark.

The line is 18 miles long and extends from Evadale junction to Deckerville. The receivers said the branch has been operated at a loss for a number of years.

Hop Prices Quiet.

New York, Jan. 12 (A.P.).—Hops quiet, unchanged.

CURB GAINS HALTED IN IRREGULAR SALES

Profit Taking Reappears as Trading Volume Drops to 120,000 Shares.

New York, Jan. 12 (A.P.).—Efforts to resume the advance in the Curb Market today attracted little following, and the list turned dull and irregular.

The turnover was only 120,000 shares, against 200,000 yesterday. Profit taking appeared in spots, and a number of advances registered earlier in the session were lost in the late trading.

In the utility group, Electric Bond & Share pushed up a point in fairly active trading, then receded to close ⅛ lower. Columbia Gas preferred lost a point, and New England Telephone 2 points, in light trading. The American Gas & Electric issues were up fractionally.

Industrials were mixed. Deere lost a point, as the wheat market turned rather heavy. Aluminum Co. was unable to retain an early gain of 1. Northwestern Yeast, a high-priced issue, made one of its occasional appearances, trading at 112, up 7, and a new high for 1932-33. Singer rose 3, to 100. United Shoe Machinery, Carnation Co., New Jersey Zinc and others were firm in light trading. Oils were mostly steady, although Humble lost a point.

CHICAGO STOCKS.

(Furnished by W. B. Hibbs & Co.)

	Bid.	Asked.
Yellow Taxi	⅞	8½
Thompson	9⅛	9⅝
Wahl	⅛	¼
Butler Bros	1⅛	1⅞
National Leather	⅛	⅜
Swift	8½	8¾
Swift International	16⅝	17
Libby, McNeil & Libby	1⅝	2⅛
Midwest Oil	⅛	¼
City Con. com	⅛	¼
City Con. pfd	1½	3
Edison	81½	82
Public Service, $100 par	45	47½
Public Service, no par	46¼	47⅞
Quaker com	63	64½
Quaker pfd	115	120
Bendix	10¾	11
Bors Warner	9¼	9½
Illinois Brick	3⅞	4
U. S. Gypsum	21	22½
Great Lakes Dock & Dredge	8	8½
Balaban & Katz	.....	15
Cons. com	¼	½
Cons. pfd	.....	4½
Electric Household	4	5¼
McCord	.....	5

BALTIMORE SECURITIES.

Baltimore, Jan. 12.—Closing prices:

Arundel Corporation	16½
Atlantic Coast Line Conn	19
Black & Decker Co	1¾
Com Credit com A	24
Con G E L & P	64¼
Fidelity & Deposit	28
Merch & Miners Trans	19¾
Mon Power 7% pfd	14
New Amsterdam Casualty	15½
Northern Central R R	70

England Suspends Sale Of Boots Drug Company

London, Jan. 12 (A.P.).—Bankers concerned in arranging the sale of the controlling interest in Boots Pure Drug Co., now owned by the United Drug Co., of America, have been asked by the treasury to suspend negotiations until the permission of the chancellor of the exchequer is obtained. The company, it was announced yesterday, is to be sold to Hambros Bank, Ltd.; Erlangers, Ltd., and Philip Hall & Partners, Ltd.

The Evening Standard said permission for the sale had been withdrawn because of the possible repercussions of such a big deal on the sterling exchange.

The purchase price was to be more than £7 a share for a block of 1,000,000 shares, said the Evening Standard. This would mean the transfer to the American sellers of more than £7,000,000, or about $23,000,000.

MONEY MARKETS

FOREIGN EXCHANGE.

New York, Jan. 12 (A.P.).—Foreign exchange, steady. Great Britain in dollars; others in cents:

Great Britain—Demand, 3.35¾; cables, 3.35½; 60-day bills, 3.33¾.
France—Demand, 3.90⅛; cables, 3.90¾.
Italy—Demand, 5.11½; cables, 5.12.
Belgium—Demand, 13.86.
Germany—Demand, 23.75.
Holland—Demand, 40.16.
Norway—Demand, 17.21½.
Sweden—Demand, 18.31½.
Denmark—Demand, 17.40½.
Switzerland—Demand, 19.24½.
Spain—Demand, 8.16½.
Portugal—Demand, *3.06.
Greece—Demand, *.52¼.
Poland—Demand, *11.18.
Czechoslovakia—Demand, *2.96¼.
Jugoslavia—Demand, *1.38.
Austria—Demand, *14.00.
Roumania—Demand, *.59¾.
Argentina—Demand, 25.79.
Brazil—Demand, *7.57.
Tokyo—Demand, 20.26½.
Shanghai—Demand, 28.00.
Montreal—Demand, 88.56¼.
Mexico City (silver peso)—Demand, 31.65.
*Nominal.

NEW YORK.

Call money, steady; 1 per cent all day. Time loans, steady; 60-120 days, 1; 5-6 months, 1¼ per cent. Prime commercial paper, 1¼. Bankers' acceptances, unchanged.

Bar silver barely steady, ⅛ lower at 25¾.

LONDON.

Money, ½ per cent. Discount rates, short bills, 1 @ ⅛; three months bills, 1 @ 1 per cent.

Bar silver firm, ⅛ higher at 16 11d.

PARIS.

Three per cent rentes, 77 francs 40 centimes; 4½ per cent rentes, 94.00. Exchange on London, 85.95. The dollar was quoted at 25.61½.

GOLD MOVEMENT.

New York, Jan. 12 (A.P.).—A net gain of $2,022,300 in the country's gold stocks was reported today by the New York Federal Reserve Bank.

WHEAT VALUES SINK ON SELLING DRIVES

Farm Allotment Is Blamed by Traders; Corn and Oats Decline.

Chicago, Jan. 12 (A.P.).—Dubious over agricultural legislative developments at Washington, many traders turned to the selling side of the wheat market late today, and prices slid downhill.

Much talk was heard that the farm allotment bill had been so overloaded with amendments the measure would have little chance of being signed by President Hoover. Rumors of export business gave backbone to the corn market.

Wheat closed weak, ⅝ to 1⅛ under yesterday's finish; corn, ⅛ off to ¼ up; oats, ¼ down, and provisions varying from 7 cents decline to 5 cents advance.

Allotment Bill Blamed.

Speculative interest regarding wheat centered on the progress of the allotment bill in Congress, especially during the last half of the day. From the outset, nervous fluctuations in wheat were the rule, and prices went both above and below yesterday's finish, but buying impetus finally wore off, and increased liquidating sales on the part of holders of future delivery contracts characterized dealings at the windup. The market also felt the weight of offerings from spreaders who were buying at Winnipeg against selling here.

Bears in wheat emphasized reports that an almost worldwide movement to tax bread appeared to be developing. Measures taken or proposed in Canada, England and New Zealand were especially cited, and assertions were made that the allotment plan pending at Washington would increase the price of flour $2.50 to $4.00 a barrel.

Corn and oats came in for more buying attention today than has recently been the rule. A brisk export demand for Argentine corn was noted, with indications of export business from the United States.

Provisions were irregular, influenced by a let-up in shipping demand for lard.

Futures Price Range.

Wheat—	Open.	High.	Low.	Close.
May	50¼	50¾	49½	49¼
July	49¾	50	48¾	48½
September	50½	50¾	49¼	49¾
Corn—				
May	27¾	28½	27⅝	27⅞
July	29¼	29⅝	29½	29¼
September	30½	31	30½	30⅝
Oats—				
May	17¾	17⅞	17½	17½
July	18	18¼	17⅞	17½

Cash Grain.

WHEAT—No. 5 red, 47½; No. 2 hard, 50½.

NEW CORN—No. 3 mixed, 24½; No. 3 yellow, 24½@25¼; No. 3 white, 24@25¼.

OLD CORN—No. 2 mixed, 25½@26½; No. 2 yellow, 26@27.

OATS—No. 2 white, 17¼; No. 4 white, 16@16¼.

RYE—No sales.

BARLEY—25@32.

TIMOTHY SEED—2.25@2.50 per hundred weight.

CLOVER SEED—6.00@8.75 per hundred weight.

Dried Fruits Steady.

New York, Jan. 12 (A.P.).—Dried fruits steady, unchanged.

BANK STOCKS

New York, Jan. 12 (A.P.).—Over-the-counter market.

BANKS.	Bid.	Asked.
Bank Manhattan (2)	31½	33½
Chase National (2)	35¼	36½
Commercial (8)	152	162
Fifth Ave (44a)	1375	1475
First National (100)	1515	1565
National City (2)	44¼	46¼
Public (2)	28½	30½
TRUST COMPANIES.		
Bankers (2)	73¾	75¾
Brooklyn Trust (10)	179	194
Cen Hanover (7a)	149	153
Chemical (1.80)	40½	42½
Continental (1.20)	18½	20½
Corn Exch (4)	72½	76½
Empire (1.60)	24	26
Guaranty (20)	341	346
Irving (1.60)	24	26
Manufacturers (2)	30¾	32¾
N Y Title & Mtge	2¾	3½
N Y Trust (5)	98¼	101¼
Title G & T (3.20)	33¾	36¾
United States	1585	1685
INSURANCE.		
Aetna Cas (1.60)	38½	40½
Aetna Fire (2)	30	32
Aetna Life	14⅞	16⅞
Agricultural (2)	37½	42½
Amer Surety	13¾	15¾
Balt Amer	2	3
Boston (16)	325	350
Conn Gen Life (1.20)	29½	32½
Fid & Dep (4)	27½	30½
Firemen's Ins. (.60)	7¾	9¾
Frank Fire (1)	13⅞	15⅞
Glens Falls (1.60)	25¼	27½
Globe & Rut	75	95
Great Amer (1)	13	14½
Hanover (1.80)	24½	26½
Hartford Fire (2)	39½	41½
Home Ins (1)	15¾	17¾
Mass Bond	3	4
National Fire (2)	39¼	41¼
National Liberty	3	4½
Nor River (.60)	10½	12½
Phoenix (2)	47¾	49¾
Prov Wash (1.60b)	18¾	20¾
Public Fire	1½	3½
St Paul Fire (6)	106	111
Sun Life	320	330
Travelers (16)	365	380

(a)—Including extras.
(b)—Paid last year.

REAL ESTATE NOTES YIELDING 6% INTEREST
TYLER & RUTHERFORD, Inc.
First trust notes, well secured on detached modern residences, for sale at par and accrued interest.
1520 K St. N.W. NA. 0475

6% FIRST MORTGAGE BONDS
Secured on income-producing properties in the Nation's Capital. Safe investments in denominations from $100 may be purchased on monthly payments.
Real Estate Mortgage and Guaranty Corp.
1610 K STREET. NAT. 1402.

Real Estate Loans
6%
No Commission Charged
You can take twelve years to pay off your loan without the expense of renewal. $1,000 for $10 per month, including interest and principal. Large or small loans at proportionate rates.
PERPETUAL BUILDING ASSOCIATION
Established 1881.
LARGEST IN WASHINGTON.
Assets Over $30,000,000
Surplus, $1,250,000
Cor. 11th and E N.W.
JAMES BERRY, President.
EDWARD C. BALTZ, Secretary.

NEW YORK STOCK EXCHANGE TRANSACTIONS OF YESTERDAY

Total today, 916,072; previous day, 1,611,554; week ago, 1,139,305; year ago, 2,653,110; two years ago, 1,932,990; Jan. 1 to date, 8,469,876; year ago, 18,716,217; two years ago, 21,415,688.

Sales in hundreds	High	Low	Last	Chg	Bid
A					
11 Adams Exp	5½	5½	5½	— ⅛	5
1 Addressog	9⅜	9⅜	9⅜	— ⅛	8¾
1 Advance Rume	2½	2½	2½	—	2
13 Air Reduction (3)	63½	62	62	— ⅝	62
80 Alaska Jun (.60)	12⅜	11⅞	12¼	— ⅛	12¼
20 Allegheny	1¼	1⅜	1⅜	— ⅛	1⅜
6 Alleg pf $30 ww	3	3	3	—	2½
212 Al Chem & Dye (6)	89⅞	89⅝	88½	+ ⅜	88
3 Al Chem & Dye pf (7)	120	120	120	+ ⅜	119¼
4 Allis-Ch Mfg	8⅛	8	8	— ⅛	7½
4 Amerada (2)	21	20½	20½	— 1	20½
1 Am Ag Chem Del	9½	9½	9½	— 1	9½
4 Am Bank Note	12⅜	12¼	12¼	— ⅛	11½
2 Am Beet Sug	1⅜	1⅜	1⅜	—	1
1 Am Brake Shoe (.60)	11⅝	11⅝	11⅝	—	11½
10 Am Brake Shoe pf (7)	75	75	75	+ 5	69⅜
99 Am Can (4)	62	60¼	60⅜	— ⅞	60⅜
2 Am Can pf (7)	127½	127	127½	+ 1	126½
1 Am Car & Fdy	7⅞	7⅞	7⅞	— ⅛	7½
11 Am Car & F pf	19¼	19	19¼	—	18¼
2 Am Comi Alcohol	20⅝	20¼	20¼	— ¾	20½
4 Am Encaus Til	1⅝	1⅝	1⅝	—	1½
54 Am & For Pow	7⅞	7⅜	7⅜	— ⅜	7½
2 Am & F P $6 pf	11	10⅝	10⅝	— 1⅜	10½
3 Am & F P $7 pf	12⅜	12½	12½	— 1¼	12
5 Am & F P 2 pf	9½	8¼	8¼	— 1⅛	8½
1 Am-Hawaii SS (1)	4½	4½	4½	+ ⅛	4½
1 Am Hide & Leather pf	16	16	16	—	15
8 Am Home Prod (4.20)	39	38⅝	38⅝	— ⅛	38⅝
12 Am Ice	6½	6½	6½	+ ⅛	6⅜
11 Am Internat	8¼	7¾	7¾	— ⅜	8
2 Am Loco	8	7⅞	7⅞	— ⅛	7½
3 Am Mach & Fdy (.80)	13½	12¾	13⅛	+ ⅛	13⅛
1 Am Mach & Met ctfs	1½	1½	1½	—	1¼
1.00 Am Met 6% pf	21	21	21	+ 1½	20
.10 Am News (1½)	20	20	20	—	19⅞
34 Am Pow & Lt	9	8½	8½	— ⅛	8½
6 Am P & L $6 pf (3)	24½	23⅜	24½	+ 1	23½
6 Am P & L $5 pf (2½)	21½	20⅜	21½	+ 1⅜	20½
200 Am Rad Std San	7¼	7¼	7¼	—	7¼
12 Am Rolling Mill	9⅞	9⅝	9⅝	— ¼	9¼
3 Am Safety Razor (3)	21½	21	21	— 1	21
7 Am Smelt & R	14	13⅜	13⅜	— ⅝	13⅜
5 Am Smelt pf	34	33½	34	— ⅛	34
3 Am Stl Fdrs	7¾	7¾	7¾	—	7
1 Am Stores (9xb)	33¾	33¾	33¾	—	32
1 Am Sugar Ref (2)	23	23	23	— ½	22½
78 Am Tel & Tel (9)	108	106⅜	107	— ⅛	106⅞
10 Am Tob (5m)	61⅝	60½	60½	— ⅜	60
40 Am Tob B (5m)	63	61½	61⅜	— ⅜	61¾
1 Am Type Fdrs	8¾	8¾	8¾	+ 1	8¾
2.00 Am Type F pf	18½	17½	18¼	+ 1⅜	17¼
3 Am Wat Wks (1)	18⅛	18⅛	18⅛	— ⅛	18
4 Am Wat Wks ctf (1)	16½	16	16⅛	— ⅜	15
1 Am W W 1st pf (6)	58	58	58	+ 2	57
1 Am Woolen	5	5	5	— ⅜	4¾
2 Am Wool pf	26	26	26	— ¼	24¼
2 Am Wtg P ctf	½	½	½	—	¾
37 Anaconda	8½	8	8	— ½	8
1 Anchor Cap (.80)	10	10	10	—	9⅝
2 Armour Ill A	1⅝	1⅝	1⅝	—	1⅝
7 Armour Ill B	1¼	1	1	—	1
5 Armour Ill pf	10	10	10	— 1½	9½
1 Arnold Const	1⅜	1⅜	1⅜	—	1¼
1 Assd Dry Gds	5	5	5	—	4½
1 Assd Dry Gds 1st pf	21¾	21¾	21¾	+ ¼	21½
91 Atch T & S F	45½	43⅝	44⅛	— ⅜	44
3 Atchison pf (5)	65	64⅝	65	+ ⅜	64⅜
9 Atl Cst Line	22½	20¾	20¾	— 2½	21
4 Atl Refin (1)	16⅞	16¾	16⅞	+ ⅛	16¾
3 Atlas Pow	11⅞	10¾	11⅝	—	10½
1.50 Atlas Pow pf (6)	66	63	63	— 3	63
60 Auburn Auto (4a)	54½	52¼	52¼	— 1½	52⅜
.10 Aust Nich pr A (1)	14	14	14	—	14
50 Aviation Corp	7¼	6¾	6¾	— ⅜	6¾
B					
7 Baldwin Loco	6	5⅝	5⅞	— ⅛	5¾
50 Baldwin Loco pf	15⅜	14	14	— 1	13
28 Balt & Ohio	10⅜	10⅛	10⅛	— ¼	10⅜
2 Balt & Ohio pf	13½	13½	13½	+ ⅜	13
.30 Bamberger pf (6½)	72½	72½	72½	—	71¾
9 Baruk Clear	4	3¾	4	—	3¾
4 Beatrice Cr	11¾	11½	11½	— ¼	11½
3 Beech-Nut P (3)	48	48	48	—	46
25 Bendix Aviat	11	10⅝	10⅝	— ⅛	10⅝
5 Best & Co	10¾	9¾	9¾	— 1⅜	9½
26 Bethlehem Stl	16½	15⅝	15⅝	— ¾	15⅝
2 Beth Stl pf	33¼	32⅜	32⅜	— ⅝	31
2 Blaw-Knox	5½	5⅜	5⅜	— ⅜	5
14 Bohn Alum	14¾	14¼	14¼	— ½	14
23 Bor

COTTON PRICES CUT ON SOUTHERN SALES

March Closes at 6.18 as Market Is Unchanged to 3 Points Lower.

New York, Jan. 12 (A.P.).—Trading in cotton was less active today and prices changed but little.

After advancing to 6.32 in the earlier trading, March contracts declined to 6.18 under scattered Southern selling and liquidation promoted by the easier tone of the wheat and stock markets. The close was barely steady with prices net unchanged to 3 points lower.

The opening was unchanged to 2 points higher and active months sold 9 to 10 points net higher in the first hour in response to relatively steady Liverpool cables and renewed trade buying. These gains were extended slightly around midday, but the market eased in the late trading under realizing combined with some scattered Southern selling. Closing quotations were 13 to 15 points off from the best and at the lowest of the day.

Other Markets Watched.

In the absence of more positive incentives in the general news, cotton traders watched the grain and stock markets, and cotton fluctuations followed the price movements in these quarters.

Liverpool cables reported a quiet market with some hedging and Japanese selling absorbed by trade calling and said there was a fair business in cotton cloths from Manchester. According to the New York Cotton Exchange service, consumption of cotton in this country during December amounted to 437,000 bales, compared with 503,000 in November and 415,000 in December a year ago. Exports today, 27,373, making 4,506,031 so far this season. Port receipts, 15,487. U. S. port stocks, 4,772,553.

Futures Price Range.

	Open.	High.	Low.	Last.
January	6.20	6.22	6.20	6.11
March	6.20	6.32	6.18	6.18-19
May	6.34	6.46	6.33	6.33
July	6.46	6.58	6.43	6.43
October	6.66	6.77	6.64	6.64
December	6.78	6.89	6.76	6.76

Cottonseed Oil.

Bleachable cottonseed oil futures closed irregular; spot, *3.75; January, *3.78; March, 3.88; May, *3.96; June, *3.98; July, 4.06; August, *4.10; sales, 18 contracts.

*Bid.

BOND SALES ON NEW YORK EXCHANGE

Total sales, $15,501,000. Previous day, $17,017,000. Week ago, $12,607,000. Year ago, $17,727,000. Two years ago, $10,155,000. January 1 to date, $105,172,000. Same year ago, $134,627,000. Same two years ago, $127,296,000.

U. S. GOVERNMENT BONDS. (Dollars and Thirty-seconds. Sales in $1,000.)

Sales		High	Low	Last
38	L 3½ '32-47	102.27	102.24	102.25
1	L 1st 4 '32-47	101.17	101.17	101.17
33	L 1 4¼ '32-47	102.24	102.21	102.24
138	L 4th 4¼ '33-38	103.20	103.13	103.14
20	L 4th 4¼ '33-38	103.12	103.12	103.12
156	Tre 4¼ '47-52	110.19	110.12	110.19
90	Tre 4 '44-54	107.5	106.30	107
73	Tre 3¾ '46-56	105.7	105	105
6	Tre 3⅜ '40-43 Je	102.15	102.11	101.11
34	Tre 3⅜ '43-47	102.17	102.11	102.13
2	Tre 3⅜res'43-47	102.7	102.7	102.7
68	Tre 3⅜ '41-43M	102.18	102.12	102.14
339	Tre 3⅛ '46-49	100	99.26	99.26
1254	Tre 3 '51-55	98.29	98.17	98.19

CORPORATION BONDS.

Sales		High	Low	Last
	A			
31	Alleghany 5 '44	30⅞	29⅞	29⅞
57	Am & F P 5 2030	38	36⅛	36⅛
3	Am I G Ch 5½ '49	83½	83	83½
18	Am Inter 5½ '49	81	79	81
4	Am Smelt 5 '47	86½	85½	86½
4	Am Sug Ref 6 '37	105¾	105½	105½
12	Am T&T 5½ '43	108⅞	108½	108⅝
32	Am T&T 5 '65	106⅞	106½	106⅞
3	Am T&T cvt 4½ '39	106½	106½	106½
17	Am WW&El 5 '34	95¾	94¾	95¾
4	Arm Del 5½ '43	73	72½	72¾
51	AT&SF gen 4 '95	96¼	96	96⅛
3	A C Line 1st 4 '52	75½	75½	75½
7	Atl G&WI 5 '59	37½	37	37½
	B			
8	B&O rfg 6 '95	46¾	46	46
9	B&O rfg 5 '95	41½	41	41
15	B&O 4½ '33	70	69½	69½
53	B&O cvt 4½ '60	32¼	30	30⅛
11	Bell T Pa 5 C '60	110¾	110½	110½
1	Beth Stl p m 5 '36	95	95	95
9	Bos & Me 5 '67	69¾	68	69¾
11	Bklyn Ed 5 '52 E	107½	107	107¼
91	Bklyn M Tr 6 '68	95⅜	94½	95⅜
17	Buf G E 4½ '81B	105½	105	105
6	Buf R&P 4½ '57	39⅛	39	39
	C			
7	Can Nat Ry 4½ '57	87⅝	87⅝	87⅝
24	Can Nor 7 '40	104⅛	104⅛	104⅛
1	Can Pac 4½ '60	77	77	77
8	Can Pac deb 4 per	68½	67⅞	68½
15	Cen Ill E&G 5 '51	74¾	74½	74½
151	C Pac 1st gtd 4 '49	85½	83	85½
15	Chesap Corp 5 '47	69	69	69
2	C & O gen 4½ '92	101¾	101½	101¾
10	Ch & E Ill 5 '51	12⅝	12¼	12½
17	Ch Gt West 4 '59	37	35½	35½
83	CM&SP Pac 5 '75	21¼	20¾	20¾
67	CMSP&P adj 5 '2000	6½	5¾	5¾
178	Chi&NW cv 4¾ '49	15¾	14¾	14⅞
35	CRI&P cvt 4½ '60	16	15	15¾
43	CRI&P rfg 4 '34	30¾	29½	30¼
23	Chile Cop 5 '47	44	42¾	44
25	Cin G & El 4 '68	99½	99¼	99¼
2	Cin Un T 4½ 2020	100	99½	[illegible]
36	Col G&E 5 '52 May	89⅝	88¼	88¼
69	Coml Inv Tr 5½ '49	103¼	102¾	103
15	Con G NY 5½ '45	106½	106¼	106¼
10	Cuba N Ry 5½ '42	19¾	19½	19½
	D			
8	Del&H rfg 4 '43	83	82⅝	82⅝
70	D&RG con 4 '36	36⅛	36	36
12	Det Ed 5 '49 A	102½	102⅛	102½
50	Det Ed 4½ '61 D	99½	98⅝	99¼
49	DodgeBros deb 6 '40	90⅞	90	90
17	Duque Lt 4½ '67A	105¼	104½	104½
	E			
35	Erie rf & imp 5 '67	30½	28½	28½
11	Erie gen lien 4 '96	46¾	46	46
	G			
8	Gen A Inv 5 '52	81	80½	80½
7	Gen Mot Ac 6 '37	102⅜	102¼	102¼
1	Gen Stl S 5½ '49	65	65	65
27	Gdrich BF 6½ '47	79¾	78½	79¾
22	Goodyr T&R 5 '57	85½	85	85
15	Gr Tk Ry Can 6 '36	101¾	101¼	101¾
40	Gt N Ry 7 '36 A	64½	63	63½
11	Gt Nor 4½ '77 E	48½	47	47½
	H			
12	Hud Coal 5 '62 A	33¾	33	33¾
18	Hud & M rfg 5 '57A	88½	87½	88¼
17	H & M adj inc 5 '57	55	54¼	54¼
	I			
8	Ill Bell T 5 '56	106¾	106½	106½
39	Ill Cen 4¾ '66	39⅞	39¼	39⅞
26	IC&CSL&NO rf 5 A	46	45	45½
7	Inland St 4½ '78 A	78	76½	77½
22	Interb R T 7 '32	64¼	63	64½
249	Interb R T rfg 5 '66	54⅜	51¼	54
6	Int Cement 5 '48	60	59¾	60
21	Int Hydro Elec 6 '44	43¼	42½	43
11	Int Pap cvt 5 '47 A	47½	46⅛	46½
36	Int T&T cvt 4½ '39	37	35	35
52	Int T&T deb 5 '55	33½	32¼	32¼
	K			
18	K C P & Lt 4½ '61	105	104¾	105
7	K C South rfg 5 '50	54	53⅝	54
88	K C Tem 1st 4 '60	92⅝	92⅛	92¼
24	Kans G & El 4½ '80	94¼	93¾	93¾
	L			
11	Lac Gas 5½ '53	66⅝	66⅛	66⅝
1	Liggett & M 5 '51	107⅞	107⅞	107⅞
7	Loew's Inc 6 '41	84½	84	84⅝
9	Lorillard Co 5 '51	98⅜	98⅜	98⅜
16	Louis & N un 4 '40	86½	86¼	86¼
	M			
28	Manhat Ry 4 '90	30½	30	30½
9	McKess & R 5½ '50	38⅜	37⅝	37⅝
12	Midvale Stl cvt 5 '36	94⅞	94⅝	94⅞
10	Mil ER&L 1 5 '61B	83½	83	83
5	MSP&SSM con4 '38	41⅝	41⅝	41⅝
18	M-K-Tex 1st 4 '90	82	81⅝	81⅝
164	Mo Pac cvt 5½ '49	13⅛	12½	12½
99	Mo Pac 5 '77 F	25	24	24½
65	Mo Pac gen 4 '75	14½	13¾	13¾
86	Mo Pac 1st 5 '81	24⅞	24	24
15	Mont Pw rfg 5 '43A	85½	85½	85½
	N			
57	Nat Dairy 5¾ '48	91	90¼	90⅞
33	Natl Steel 5 '56	80⅝	80	80
11	New Eng T&T 5 '52	110½	110½	110½
17	N O P S 5 '55 B	63⅝	62¾	63
54	NYC rf&Imp5 2013	49½	48⅝	48⅝
2	NYC&HR deb 4 '34	71½	71½	71½
1	NYC & SL 4½ '78C	17½	17½	17½
3	NY Edis rfg 6½ '41	114¾	114½	114⅞
3	NYNH&Hcvtdeb6 '48	83	82	82
8	NYNH&Hlrf4½ '67	65½	65⅛	65⅛
7	N Y Tel gen 4½ '39	105	104⅝	104⅝
6	N Y W B 4½ '46	46	46	46
18	Niaga Shrs 5½ '50	68⅝	67⅝	68⅝
25	Nor Am Co 5 '61	88	87¼	87½
11	Nor Am Ed 5½ '63	88⅜	88	88⅜
15	Nor Am Ed 5 '69 C	84⅝	83½	83½
13	Nor Pac 6 2047 B	73¼	72	72
7	Nor P pr lien 4 '97	87	86⅜	86⅜
13	Nor St P 5 '41 A	104	103⅞	104
	O			
5	Ore-W R R&N 4 '61	87⅜	87	87
5	Otis Steel 6 '41	24½	23⅛	23⅛
	P			
11	Pac G & E 5 '42	106	105½	106
5	Pac T&T 5 '37	107½	106⅞	107½
15	Para Pub 5½ '50	14	13⅝	13⅞
10	Penn Dix 6 '41 A	44	42	44
51	Penn P&L 4½ '81	95⅝	95¼	95¼
8	Penn RR 4¾ '63	84¾	84½	84¾
4	P RR gen 4½ '65	86¼	86	86¼
45	Penn RR 4½ '70D	70	69	69
10	Phila Co 5 '67	90	89⅝	90
6	Phil R C & I 6 '49	48	47½	47½
54	Phillips P 5¼ '39	75½	74⅞	75½
65	Portl G E 4½ '60	69¾	67½	68½
13	Postal T & C 5 '53	28	27⅝	27⅝
18	Pub S E&G 4½ '67	105¼	105	105
13	Pure Oil 5½ '37	78	77½	78
	R			
24	Readg gen 4½ '97A	89½	88	88
12	Rem Rand 5½ '47	53	51	53
	S			
75	SLIM&S4R&G d '33	50	49	50
43	St L S F 4½ '78	9½	9¼	9½
2	St L S F 4 '50 A	11½	11½	11½
6	Shell Pipe Line 5 '52	85	85	85
44	Shell Un 5 '49 ww	83½	83	83
4	Sinc C Oil col 7 '37	99⅜	99¼	99⅜
8	Sinc Cr Oil 5½ '38	101¾	101½	101½
2	Skelly Oil 5½ '39	70	68¼	68¼
11	So Bell T&T 5 '41	106⅞	106½	106⅞
18	Sou Pac 4½ '68	54	53	53¾
18	So Pac 4½ '69 ww	52½	52	52
17	South Ry con 5 '94	65½	64½	64¾
13	South Ry gen 4 '56	23½	23	23
6	S W Bell Tel 5 '54	107	107	107
19	St Oil N J deb 5 '46	105	104⅝	105
39	St Oil N Y 4½ '51	99⅜	99⅜	99⅜
	T			
12	Tsn El P rfg 6 '47A	100	99¼	100
24	Tex Corp 5 cvt '44	92⅝	92	92
155	Tob Pr NJ 6½ 2022	96	95½	95½
	U			
50	Un Pac 1st 4 '47	99½	99½	99½
153	Unit Drg Del 5 '53	69½	66¾	67¼
38	U S Rub 5 '47	50½	49½	49¾
16	Utah P & L 5 '44	74	72½	73
58	Util P & L 5 '59 ww	30	28¼	30
	V			
4	Virginia Ry 5 '62	96	95¾	95¾
	W			
5	Warner Bros P 6 '39	19¾	19¾	19¾
14	Western El 5 '44	100⅛	100	100⅛
11	West Md 4 '52	61½	61	61
15	West Pac 1 5 '46	28¼	28	28⅛
5	West Pen P 5 '56 G	106	106	106
17	Western Un 5 '51	57⅞	57	57⅞
8	Western Un 5 '60	59	59	59
14	Wilson & Co 1 6 '41	93⅛	91	93
	Y			
15	Youngst S&T 5 '78	61	60	61

FOREIGN BONDS.

Sales		High	Low	Last
27	Abitibi P&P 5 '53N	15¼	14¾	15
3	Akershus 5 '63	68⅝	68⅝	68⅝
8	Argentine 6 '57 A	51	50	50¼
10	Arg 6 sf '59 Jun	51	50¼	51
6	Arg 6 '61 Feb	50⅞	50½	50⅞
33	Australia 5 '55	76¾	76	76¾
62	Australia 4½ '56	71¼	70	71¼
8	Australia gtd 7 '43	94¼	93⅛	93⅛
30	Batavian P 4½ '42	94½	94½	94½
27	Belgium 7 '56	104⅞	104¾	104⅞
12	Belgium 6 '55	97	96⅞	96¾
9	Berlin C El 6½ '51	70½	70	70
7	Bolivia 8 '47	7½	7	7½
7	Bordeaux 6 '34	105¼	105⅛	105⅛
6	Brazil 8 '41	21⅞	21¼	21⅞
6	Brazil 6½ '26-57	19⅛	19	19½
11	Brazil 6½ '27-57	19½	18¾	19
205	British 5½ '37	105½	104⅝	104¾
15	Budapest 6 '27-62	28⅝	28½	28½
13	Buenos A 6 '61	22½	21¾	22¼
1	Bulgaria 7½ '68	27½	27½	27½
18	Canada 5 '52	101	100⅜	101
17	Canada 4 '60	88	87½	87½
2	Chile Mg Bk 6¾ '61	14¼	14¼	14¼
59	Chile 6 '60	10	9½	9⅞
17	Chile 6 '61	10	9½	9½
24	Colomb 6 '61 Oct	36¼	36	36
7	Copenhag 5 '52	71¼	71½	71⅛
2	Czecho 8 '51	95	95	95
24	Denmark 4½ '62	74½	74⅜	74⅜
38	Duke Price P 6 '66	47	45½	47
6	Finland 5½ '58	59	59	59
24	French 7½ '41	127¾	126½	126⅝
1	French 7 '49	122½	122½	122½
42	Ger C A B 6 '38Apr	75½	73½	74
54	G C Ag B 6 '60 Oct	66½	65½	66½
350	Ger G In 5½ '65	64¼	63	63⅝
90	Ger Rep 7 '49	84⅜	83⅜	84½
22	Ger Gen El 6 '48	55⅞	55	55⅝
3	Gt C-El P Jap 7 '44	42⅞	41	42⅞
3	Hung Munic 7½ '45	21½	21½	21½
9	Ilseder Steel 6 '48	58⅜	58	58
2	Ital Pub Util 7 '52	93½	93	93
13	Italy 7 1951	100¼	99¾	100
39	Japan 6½ '54	59¼	58½	59¼
5	Marseilles 6 '34	105⅛	105⅛	105⅛
17	Met Water 5½ '50	68	67¼	67¼
8	Milan City 6½ '52	89⅜	89	89½
5	Minas Ger 6½ '59	20¾	20	20
15	N So Wales 5 '57	75	74½	75
41	Nor Ger Lloyd 6 '47	60	59¼	59½
8	Norway 6 '44	86	84¾	85
6	Norway 5 '63	80¾	80	80
2	Nor'w H E 5½ '57	68	68	68
1	Par-Orl RR 5½ '68	102	102	102
29	Peru 1st 6 '60	7⅜	6⅝	6⅝
5	Poland 8 '50	61	60½	60½
7	Poland 7 '47	54½	54½	54½
16	Prussia 6 '52	61	60⅜	60⅜
1	Queensld 6 '47	83	83	83
43	Rhine W 6 '55 ww	69½	68⅛	69½
94	Rio de Jan 6½ '53	13¼	11½	12⅞
29	Rome 6½ '52	91¼	90⅜	91¼
30	Royal Dutch 5 '45	90	89½	90
19	Sao Paulo St 7 '40	58⅜	58	58⅛
23	Sax Pub Wks 7 '45	76⅞	75½	76
13	Sax Pub W 6½ '51	69	68	69
20	Serbs Cts Slov 7 '62	21	20½	20½
15	Siem & H 6½ '51	82½	82	82½
35	Sweden 5½ '54	98¼	97½	97½
7	Swiss 5½ '46	104⅝	104¼	104¼
5	Toho El Pow 7 '55	49	48¾	49
109	Tokyo El Lt 6 '53	35¾	35	35½
32	Un Stl W 6½ '51 A	60¼	59	59
16	Uruguay 6 '60	31	30	31
5	Vienna City 6 '52	66	66	66
37	Westp Un El P 6 '53	57½	56¼	56¼
12	Yokohama 6 '61	47⅝	47⅜	47⅜

DIVIDEND DECLARED BY PORCUPINE MINE

Usual Extra Return Voted; Phillips Petroleum to Show Profits.

New York, Jan. 12 (A.P.).—McIntyre Porcupine Mines, Ltd., today declared the usual extra dividend of 12½ cents and the regular quarterly payment of 25 cents, payable in United States funds on March 1 to stock of record February 1.

Frank Phillips, president of the Phillips Petroleum Co., said today that the company would probably show an operating profit of about $18,500,000 for 1932, but that it would be absorbed by book reserves for depletion and depreciation.

The revenue showing for the year, he added, would be considerably better than in 1931 when the company reported a net loss of $5,576,000 after all deductions.

He also reported that the company had completed payment of the $18,000,000 bank loans contracted two years ago for building pipe lines and extensions.

Warsaw, Poland, Jan. 12 (A.P.).—The Bank of Poland voted today to pay an 8 per cent dividend for 1932. The 1931 dividend was 12 per cent.

New Plant Permit Asked By Mexican Petroleum

Baltimore, Jan. 12 (A.P.).—An application for authorization to construct an addition to the oil refining plant of the Mexican Petroleum Co. here, to cost more than $500,000, was filed at the bureau of buildings today.

The project, one of the most extensive undertaken here in many months, includes the filling in of a small cove to make from 25 to 30 acres of new ground and construction of 14 80,000 barrel tanks, a refining unit, a sweetening plant, pump houses, pipe lines, and other buildings.

McLellan Stores in Bankruptcy.

New York, Jan. 12 (A.P.).—The Irving Trust Co. was appointed receiver in bankruptcy today for the McLellan Stores Co., operating 286 department stores in 35 States, after a voluntary petition in bankruptcy had been filed.

Loans to Brokers Down $13,000,000

Advances for Week Total $381,000,000; Under 1932 Period.

(Associated Press.)

Loans to brokers and dealers held by New York Federal Reserve member banks for the week ended January 11 were announced by the Federal Reserve Board yesterday as $381,000,000, a decrease of $13,000,000 as compared with the preceding week.

The loans for the week ending January 13, 1932, were $563,000,000. The detailed distribution of the loans over the three weeks dealt with in the board's report was:

	Jan. 11.	Jan. 4.	Jan. 13, '32.
*For own account	$367	$379	$488
For account of out-of-town banks	11	12	69
For account of others	3	3	6

*In millions.

Higher Prices Predicted In Materials for Tires

Prospect of increases in the prices of crude material in the near future is one of the most encouraging signs in the outlook for 1933 in the tire and rubber industry, according to W. O. O'Neil, president of the General Tire & Rubber Co.

"Rubber and cotton, which are the basic materials in the manufacture of rubber tires, are now selling at considerably below the cost of production. There is little likelihood that they can go much lower, and before long they must start on the upward trend," Mr. O'Neil said.

"Labor is not a big factor in the rubber industry. Neither is freight. The largest single factor in the cost of building a tire is the investment in raw materials."

LIVE STOCK PRODUCE

CHICAGO.
(Associated Press.)

HOGS—Receipts, 22,000, including 6,000 direct; lightweights strong to 5 cents higher; weights above 230 lbs., dull, steady to weak; sows steady; 180-220 lbs., 3.25@3.35; 230-250 lbs., 3.05@3.25; 260-300 lbs., 2.90@3.10; 140-170 lbs., 3.20@3.30; packing sows, 2.35@2.60; shippers, 4,500; estimated holdover, 4,000; light light, good and choice, 140-160 lbs., 3.20@3.30; lightweight, 160-200 lbs., 3.25@3.35; medium weight, 200-250 lbs., 3.05@3.35; heavyweight, 250-350 lbs., 2.70@3.10; packing sows, medium and good, 275-550 lbs., 2.20@2.70; pigs, good and choice, 100-130 lbs., 2.85@3.10.

CATTLE—Receipts, 6,000; calves, 1,500; light heifer and mixed yearlings and lower grade lightweight steers 25 cents higher on very active market; all light cattle selling at sharp premium over comparable grade heavy kind; killing quality generally plain; better grade long yearlings and weighty steers mostly steady; slightly less active than Wednesday; best long yearlings, 7.00; bulk weighty steers, 4.25@5.00. Slaughter cattle and vealers: Steers, good and choice, 550-900 lbs., 5.25@7.25; 900-1,100 lbs., 5.25@7.35; 1,100-1,300 lbs., 4.75@7.25; 1,300-1,500 lbs., 4.50@6.50; common and medium, 550-1,300 lbs., 3.25@4.75; heifers, good and choice, 550-750 lbs., 5.00@6.75; common and medium, 3.25@5.00; cows, good, 2.75@3.50; common and medium, 2.50@3.00; low cutter and cutter, 1.75@2.50; bulls (yearlings excluded), good (beef), 2.85@3.75; cutter, common and medium, 2.50@3.25; vealers, good and choice, 4.00@6.00; medium, 3.50@4.00; cull and common, 2.50@3.50. Stocker and feeder cattle: Steers, good and choice, 500-1,050 lbs., 4.25@5.50; common and medium, 3.00@4.25.

SHEEP AND LAMBS—Receipts, 15,000; market at standstill, largely steady; still holding best lambs for higher prices; desirable natives, 5.75@6.25; best held considerably higher; 100-lb. Montanas, 6.10; Nebraskas above 104 lbs., 6.00. Slaughter sheep and lambs: Lambs, 90 lbs. down, good and choice, 5.85@6.40; common and medium, 4.25@5.75; 90-98 lbs., good and choice, 5.50@6.10; ewes, 90-150 lbs., good and choice, 1.75@2.75; all weights common and medium, 1.25@2.25.

NEW YORK.

SUGAR—Raw was unchanged early today and, although local refiners showed no interest above 2.78 for nearby sugars, there were sales confirmed to outport refiners and operators at 2.80. These included 15,000 bags of Puerto Rican to an outport refiner for January shipment and 25,000 bags of Cuban for prompt shipment to an operator. It was also reported that an additional 10,000 bags of Puerto Rican sold yesterday to a local refiner at 2.78 and it was believed that other sales were made at the same level and not reported.

Futures opened 1 point higher to 1 lower, but soon eased under increased liquidation and selling by houses with Cuban connections. March contracts after opening at .73 sold to .71, while September reacted from .85 to .84.

In refined, demand continued routine and prices were unchanged at 3.95 for fine granulated.

COFFEE—Spot steady; Rio No. 7, 8⅛@8¼; Santos No. 4, 9½@10. Rio futures closed quiet; sales, 2,000 bags. March, *5.77; May, *5.47; July, *5.27; September, *5.08; December, *5.00. Santos futures, barely steady; sales, 8,000 bags. March, 8.30; May, 7.81; July, *7.58; September, *7.39; December, 7.30.

*Nominal.

PHILADELPHIA.

DRESSED POULTRY—Fowls, fresh killed, in boxes, 3-3½ pounds, 15@16; under 3 pounds, 13@14; chickens, Western, 2½-3½ pounds, 13@14; 2 pounds, 15@16.

LIVE POULTRY—Unchanged.

CHEESE—Unchanged.

BUTTER—88 score, 20.

EGGS—Receipts, 6,746; market continued weak and irregular, with prices declining two to three cents on most grades. Trading in light volume. Receipts moderate, but clearances slow and barely satisfactory. Nearby receipts noticeably increased, with quality mostly poor. Pacific Coast, white fancy, 33; Pacific Coast, white, standard, 32; Pacific Coast, white medium, 30; special packs nearby, white hennery, 31@33; special packs, brown extras, 30@31; nearby, mixed colors, average extras, 29½@30½; nearby, mixed colors, graded firsts, 28@29; nearby, mixed colors, current receipts, 27@27½; Midwest, mixed colors, average extras, 29½@30½; @29; Midwest, mixed colors, current re@29; Mid-West, mixed colods, current receipts, 27@27½.

BALTIMORE.

Produce unchanged.

CATTLE—Receipts, 600; active; 25 cents higher. Steers, good to choice, 5.00@5.25; medium to good, 4.75@5.00; fair to medium, 4.25@4.75; plain to fair, 3.75@4.25; common to plain, 3.25@3.75. Bulls, medium to good, 2.75@3.00; fair to medium, 2.50@2.75; plain to fair, 2.25@2.50; common to plain, 2.00@2.25. Cows, medium to good, 2.75@3.00; fair to medium, 2.25@2.75; plain to fair, 1.75@2.00; common to plain, 1.25@1.75. Heifers, good to choice, 4.50@5.00; medium to good, 4.00@4.50; fair to medium, 3.50@4.00; plain to fair, 3.00@3.50; common to plain, 2.50@3.00. Fresh cows and springers, 30.00@60.00.

SHEEP AND LAMBS—Receipts, 100; steady; sheep, 50@2.50. Lambs, good to choice, 6.50@7.25; common to medium, 3.00@5.75.

HOGS—Receipts, 1,000; higher; light, 3.85@4.05; medium, 3.85@4.05; heavies, 3.45@3.85; roughs, 2.25@3.00; light pigs, 3.60@3.80; pigs, 3.85@4.05. Western hogs, 10 to 20 higher than quotations.

CALVES—Receipts, 150; steady; good to choice, 6.00@6.50; common to medium, 3.50@5.00.

DIRECTOR

HARRY GRANT ATKINSON, director, divisional activities, National Association of Real Estate Boards.

RESERVE BANKS CUT CREDITS $6,000,000

Advances for Week Total $2,146,000,000; Rise Over '32 Period.

(Associated Press.)

The daily average volume of Federal Reserve Bank credit outstanding during the week ended January 11 was reported by the Federal Reserve Banks yesterday as $2,146,000,000, a decrease of $6,000,000, compared with the preceding week, and an increase of $259,000,000, compared with the corresponding week in 1932.

On January 11 total reserve bank credit amounted to $2,106,000,000, a decline of $58,000,000 for the week. This decrease corresponds with a drop of $80,000,000 in money in circulation and increases of $25,000,000 in monetary gold stock and $12,000,000 in Treasury currency, adjusted. It was offset in part by an increase of $60,000,000 in member bank reserve balances.

Holding of discounted bills declined $4,000,000 at the Federal Reserve Bank of San Francisco and $3,000,000 at all Federal Reserve Banks combined. The system's holdings of bills bought in open market and of United States Government bonds show little change for the week, while holdings of United States Treasury notes increased $5,000,0000 and those of Treasury certificates and bills decreased $44,000,000.

RESERVE BANK STATEMENT.

Following is a statement of the combined resources and liabilities in the twelve Federal Reserve Banks for the week ended January 11:

RESOURCES.	
Gold with Federal reserve agents	$2,345,320,000
Gold redemption fund with U. S. Treasury	39,742,000
Gold held exclusively against F. R. notes	$2,385,062,000
Gold settlement fund with F. R. Board	$405,282,000
Gold and gold certificates held by banks	432,189,000
Total gold reserves	$3,222,533,000
Reserves other than gold	195,112,000
Total reserves	$3,417,645,000
Nonreserve cash	91,647,000
Bills discounted:	
Sec. by U. S. Government obligations	66,590,000
Other bills discounted	181,561,000
Total bills discounted	$248,151,000
Bills bought in open market	32,362,000
U. S. Government securities:	
Bonds	420,763,000
Treasury notes	301,406,000
Certificates and bills	1,090,219,000
Total U. S. Gov't securities	$1,812,388,000
Other securities	5,102,000
Total bills and securities	$2,098,003,000
Gold held abroad	51,091,000
Due from foreign banks	2,982,000
F. R. notes of other banks	17,951,000
Uncollected items	339,550,000
Bank premises	53,880,000
All other resources	40,394,000
Total resources	$6,113,143,000
LIABILITIES.	
F. R. notes in actual circulation	$2,687,024,000
Deposits:	
Member bank—reserve account	2,573,944,000
Government	21,430,000
Foreign bank	20,629,000
Other deposits	28,468,000
Total deposits	$2,644,471,000
Deferred availability items	334,256,000
Capital paid in	151,309,000
Surplus	278,599,000
All other liabilities	17,484,000
Total liabilities	$6,113,143,000

Ratio of total reserves to deposit and F. R. note liabilities combined, 64.1 per cent.

Contingent liability on bills purchased for foreign correspondents, $39,932,000.

INVESTMENT TRUSTS.

(Quotations furnished by Waggaman, Brawner & Co., Inc.)

	Bid.	Asked.
Amn. Bank Stock Corp	1.55	1.80
Bullock Fund	11⅜	12⅜
Corp. Tr. Shs., accum. series	1.66	1.89
Corp. Tr. Shs., AA series	1.67	1.90
Corp. Tr. Shs., old series	1.66	....
Cumulative Trust Shares	2.85	....
Diversified Tr. Shs., series C	2.25	2.45
Dividend Shares, Inc.	1.14	1.21
Independence Trust Shares	1.80	2.10
Nationwide, series B	2.75	3.00
Nationwide, Voting	8⅜	8⅞
N. Y. Bank Trusts Shares	3¾	4¼
N Amn. Bond Trust Cert	83	86¼
N. Amn. Tr. Shs., series 1953	1.41	....
N. Amn. Tr. Shs., series 1955	1.85	2.10
N. Amn. Tr. Shs., series 1956	1.85	2.10
Spencer Trask Fund, Inc.	11	11¾
Super Corp. of A., ser. AA&BB	1.55	1.75
Super Corp. of A., series C	4.45	4.95
Super Corp. of A., der. D	4.35	4.85
U. S. E. L. P. S., Voting	9	9½
U. S. E. L. P. S., series B	2.80	3.05

BANK OF FRANCE.

Paris, Jan. 12 (A.P.).—The weekly statement of the Bank of France shows the following changes in francs: Gold decreased 256,000,000; sight balances abroad increased 4,000,000; bills discounted at home decreased 863,000,000; bills bought abroad decreased 21,000,000; advances increased 98,000,000; circulation decreased 621,000,000; current accounts decreased 478,000,000.

Rate of discount, 2½ per cent.

THE METAL MARKETS.

New York, Jan. 12 (A.P.).—COPPER—Dull; electrolytic spot, 5; future, 5⅛.

TIN—Steady; spot and nearby, 22.90; future, 23.10.

IRON—Quiet, unchanged.

LEAD—Dull; spot, New York, 3.00; East St. Louis, 2.87.

ZINC—Quiet; East St. Louis, spot and future, 3.10.

ANTIMONY—5.80.

U. S. TREASURY RECEIPTS.

(Associated Press.)

Treasury receipts for January 10 were $6,612,694.21; expenditures, $12,267,415.91; balance, $453,833,460.50. Customs duties for 10 days of January were $6,041,631.25.

SILK MARKET.

New York, Jan. 12 (A.P.).—Raw silk futures closed weak; sales, 5,400 bales. March, *1.19; May, *1.20; July, 1.20. Open market quotations (60-day basis): Shanghai, steam extra, *1.60; Canton, double extra A, 14-16s, 1.05; Japanese crack, double extra, 1.42.

*Bid.

GOODS MARKETS.

New York, Jan. 12 (A.P.).—Cotton goods were fairly steady today, with business in moderate volume. Rayon yarns are being sought steadily for immediate use, and orders are coming along for March deliveries. Burlaps were quiet. Reports from the clothing trades were more optimistic, purchases for spring having become active.

REAL ESTATE GROUP PREPARES PROGRAM

Association Opens Offices to Get Ready for Convention on January 24.

By THOMAS M. CAHILL.

In preparation for the coming annual winter business meeting of the National Association of Real Estate Boards, which will be held here January 24-28, Harry Grant Atkinson, Chicago, convention manager for the association, is setting up a convention office in Washington this week.

The office is established to aid in the detailed preparation for the meeting to which the Washington Real Estate Board is host. The office will be at the Willard Hotel, at which the various sessions of the convention will be held.

Shareholders of Chevy Chase Building & Loan Association held their annual meeting this week and voted unanimously to approve a recommendation of the board of directors to so amend the by-laws of the association to permit membership in the Federal Home Loan Bank of the Fourth District, located at Winston-Salem, N. C.

Stock Bill Pending.

The Maryland law regulating building and loan associations does not permit the purchase of stock by these associations in any corporation, but a bill is pending in the Legislature, now in session at Annapolis, to so amend the law as to enable Maryland building and loan associations to acquire the necessary amount of stock in the Home Loan Bank and thus secure the benefits of the system.

The shareholders voted unanimously to approve a recommendation of the board of directors to amend the charter of the association to permit the issuance of an additional class of stock.

The president of the association rendered his annual report, showing a prosperous and successful year. Two semiannual dividends, at the rate of 6 per cent per annum, had been paid during the year, yet earnings and surplus had been added to and the membership substantially increased.

Meeting in Library.

To better accommodate the increased membership the meeting was held at the Chevy Chase Library, in Chevy Chase, Md., rather than in the office of the association, on Wisconsin avenue.

The following board of directors was unanimously reelected:

Edward H. Jones, Fred A. Schmidt, Sidney C. Cousins, J. Horace Smithey, A. C. Christie, R. W. Eisinger, B. Edwin Erikson, George B. Fraser, Diller B. Groff, Oscar B. Hunter, S. S. Jaffe, William L. Orem, jr., John F. Preston, Ralph S. Scott, M. Rea Shafer and Fred E. Shoemaker.

Charles J. Rogers, for many years manager of the Washington office of the corporation, has been appointed executive sales manager of L. C. Smith & Corona Typewriters, Inc.

$10,694,000 Order For Steel Is Signed

San Francisco, Jan 12 (A.P.).—The contract for $10,694,000 worth of steel for the $30,000,000 bridge across the Golden Gate was signed here today by representatives of the bridge district and the McClintic-Marshall Corporation.

Corporation officials said much of the steel will be fabricated in the San Francisco plant of the Bethlehem Steel Corporation, giving employment to hundreds.

Venezuela Will Expend $10,000,000 on Port

Caracas, Venezuela, Jan. 12 (U.P.).—The government will invest $10,000,000 in the free port of Turiamo on the Atlantic Ocean, according to official sources. Work on the port started recently, and the port is expected to be opened for service next December 19, the twenty-fifth anniversary of Gen. Gomez's presidency.

Rubber Closes Steady.

New York, Jan. 12 (A.P.).—Crude rubber futures closed steady. January, 3.07B; March, 3.15B; May, 3.22B; July, 3.32.

Smoked ribbed spot closed 3.09N.

B—bid; N—nominal.

REPORT OF CONDITION OF THE

Industrial Savings Bank,

At Washington, in the District of Columbia, at the close of business on December 31, 1932.

RESOURCES.	
1. Loans and discounts	$510,926.72
2. Overdrafts	248.44
4. Other bonds, stocks and securities owned	253,417.48
6. Banking house, furniture and fixtures	50,685.00
7. Real estate owned other than banking house	28,082.44
9. Cash and due from banks	65,321.91
10. Outside checks and other cash items	907.50
14. Other assets	25.00
Total	$909,614.49
LIABILITIES.	
15. Capital stock paid in	$50,000.00
16. Surplus	1,000.00
17. Undivided profits—net	11,591.15
18. Reserves for contingencies	983.80
20. Due to banks, including certified and cashiers' checks outstanding	5,971.64
21. Demand deposits	245,311.13
22. Time deposits	370,356.37
25. Bills payable and rediscounts	224,400.36
Total	$909,614.49

City of Washington, District of Columbia, ss:

I, WM. A. BOWIE, Cashier of the above-named bank, do solemnly swear that the above statement is true, to the best of my knowledge and belief.

WM. A. BOWIE, Cashier.

Subscribed and sworn to before me this 11th day of January, 1933.

(Seal.) CHARLES S. CUNEY, Notary Public.

Correct—Attest:
W. H. C. BROWN,
JOHN R. HAWKINS,
WM. A. BOWIE,
JESSE H. MITCHELL,
WALTER L. CARTER,
Directors.

See this Paper NEXT SUNDAY

WASHINGTON PRODUCE

EGGS—Current receipts, 25@26; white, henneries, large, 28@32; white, henneries, mediums, 23@26; Government graded and dated white eggs: U. S. extras, large, 32@34; U. S. extras, mediums, 29½@31½; U. S. standards, large, 30½.

LIVE POULTRY — Roasting chickens: Rocks, 15@17; mixed colors, 13@15; hothouse broilers, 15@17; capons, large, 17@19; small, 14@16. Fowl: Colored, 13@14; Leghorns, 7@8; roosters, 6@8. Turkeys: Young, hens, 15@18; young, toms, 14@15. Guineas: Young, 50@60 pair; old, 30@40 pair.

DRESSED POULTRY — Market, about steady. Prices held generally unchanged, although receipts are slightly heavier.

FRUITS.

APPLES—Bushel tubs: Maryland and Virginia, Staymans, U. S. No. 1, 2¾ inches minimum, 1.35@1.40, few 1.50; U. S. No. 1, 2½ inches minimum, 1.00@1.25; U. S. No. 1, 2¼ inches minimum, 75@85; Delicious, U. S. No. 1, 2¾ inches minimum, mostly around 1.50; U. S. No. 1, 2½ inches minimum, 1.25@1.35; fair color, 1.00; U. S. No. 1, 2¼ inches minimum, 75@85; Yorks, U. S. No. 1, 2¾ inches minimum, 1.25, few 1.35; U. S. No. 1, 2½ inches minimum, 65@75; Grimes, U. S. No. 1, 2½ inches minimum, 90@1.00, few 1.15; U. S. No. 1, 2¼ inches minimum, mostly around 75; Jonathans, U. S. No. 1, 2½ inches, minimum, mostly 90@1.00; U. S. No. 1, 2¼ inches minimum, mostly around 75; Pennsylvania, Baldwins, U. S. No. 1, 2½ inches minimum, 1.25@1.35; U. S. No. 1, 2¼ inches minimum, 75@90. Boxes: Washington, Staymans, medium to large sizes, extra fancy, 1.65@1.75, few 2.00; fancy, mostly around 1.50; Delicious, extra fancy, medium to large sizes, 1.75@2.00; Romes, medium to large sizes, extra fancy, 1.25@1.50.

GRAPEFRUIT—Florida, boxes, 2.00@2.75, according to sizes, few special marks higher.

STRAWBERRIES—Florida, pony refrigerators, various varieties, 26@30 per pint; truck receipts, 36-pint crates, various varieties, 12½@13½ pint; 32-quart crates, various varieties, best, 25; fair condition, 20 per quart.

VEGETABLES.

SWEET POTATOES — North Carolina, bushel baskets, Porto Ricans, U. S. No. 1, 40@50, few best, 60; Maryland, Anne Arundel County, bushel hampers, Jersey type, U. S. No. 1, 65@75.

SNAP BEANS—Florida, bushel hampers, green, flat type, 2.25; poorer, 1.50; round stringless, few sales, 3.00.

CUCUMBERS — Cuba, bushel crates, fancy, very few sales, 4.50.

EGGPLANT—Florida, 1⅛-bushel crates, best, 3.00; poorer, 2.00.

OKRA—Cuba, 6-basket crates, 3.75.

PEPPERS — Florida, 1⅛-bushel crates, green, fancy, 2.50@3.00; fair condition, 2.00@2.25; choice, 1.50@2.00.

LIMA BEANS—Cuba, bushel hampers, 3.50@3.75; Florida, mixed car, bushel hampers, fair quality and condition, 2.50.

SPINACH—Virginia, bushel baskets, 65@75.

KALE—Virginia, bushel baskets, 35@40.

CARROTS—Texas, bunched, Western lettuce crates, mostly around 2.75; half lettuce crates, 1.50.

BEETS — Texas, half lettuce crates, bunched, 1.50@1.75; fair quality and condition, 1.00@1.25.

COLLARDS — Virginia, bushel baskets, 35@40.

CAULIFLOWER—California, pony crates, 1.75@2.00.

PEAS—Mexico, 45-lb. crates, Telephones, 5.50, few higher; Florida, bushel hampers, small pods, best, 2.25; poorer, 2.00.

TOMATOES—Florida, lug boxes, green, ripes and turning, wrapped, 6x6 and larger, best, 2.25@2.50, few 3.00; poor condition, 1.50@2.00.

CABBAGE—Old stock: New York, 80-lb. sacks, Danish type, 65@75. New stock: South Carolina, 1½-bushel hampers, pointed type, best, 75; fair condition, 50@65; Florida, 1½-bushel hampers, pointed type, 1.00@1.15, few higher; poorer, 50; North Carolina, 1½-bushel hampers, pointed type, 75@1.00; Texas, Western lettuce crates, flat type, 2.00.

CELERY — California, ½ crates, individually washed and precooled, 3-4 dozen, 2.50@2.75; Florida, 10-inch crates, washed, 3-4 dozen, 2.75.

LETTUCE—Western stock, crates, Iceberg type, 4-5 dozen: Arizona, 3.00@3.25; California, fair condition, 2.50@2.75. Southern stock: Florida, 1½-bushel hampers, Big Boston type, 1.00@1.25.

ONIONS—Indiana, Michigan and Ohio, 50-lb. sacks, yellows, U. S. No. 1, 60.

POTATOES—New York, 100-lb. sacks, round whites, U. S. No. 1, 1.10@1.15; Long Island, 150-lb. sacks, Green Mountains, U. S. No. 1, 2.35; Maine, 100-lb. sacks, Green Mountains, U. S. No. 1, 1.30@1.35; Idaho, 100-lb. sacks, Russet Burbanks, U. S. No. 1, 1.75@1.85.

TREASURY CERTIFICATES.

(Reported by Charles D. Barney & Co.)

Rate.	Maturity.	Bid.	Offer.
3¾	Feb. 1, 1933	100 13-32	100 15-32
3¾	Mar. 15, 1933	100 27-32	100 30-32
2	Mar. 15, 1933	100 7-32	100 11-32
2	May 2, 1933	100 16-32	100 18-32
1½	June 15, 1933	100 15-32	100 17-32
1¾	Sept. 15, 1933	100 17-32	100 19-32
¾	Dec. 15, 1933	100 9-32	100 11-32
3	May 2, 1934	102 28-32	103
2½	Aug. 1, 1934	101 24-32	101 28-32
3	June 15, 1935	102 27-32	102 31-32
3¼	Aug. 1, 1936	103 5-32	103 7-32
2¾	Dec. 15, 1936	101 14-32	101 16-32
3	Apr. 15, 1937	102 5-32	102 7-32
3¼	Sept. 15, 1937	102 30-32	103

BANK OF ENGLAND.

London, Jan. 12 (A.P.).—The weekly statement of the Bank of England shows the following changes in pounds: Total reserve increased 3,693,000; circulation decreased 3,916,000; bullion decreased 23,000; other securities decreased 33,157,000; public deposits increased 272,000; other deposits decreased 21,691,000; notes reserve increased 3,917,000; government securities increased 7,886,000.

The proportion of the bank's reserve to liability is 23.11 per cent compared with 18.22 last week.

Rate of discount, 2 per cent.

FLOUR MARKET.

Philadelphia, Jan. 12 (A.P.).—FLOUR—Soft, straight winter, 3.40@3.45; standard patent, 3.60@3.85; family brands, 5.00@5.75. Other brands unchanged.

Minneapolis, Jan. 12 (A.P.).—FLOUR—Unchanged; shipments, 22,085. Bran, 8.50@9.00.

NEW YORK CURB MARKET TRANSACTIONS

Total stock sales, 120,000 shares. Total stock sales year ago, 297,430 shares. Total bond sales, $5,500,000. Total bond sales year ago, $3,854,000.

Sales in hundreds.		High	Low	Close
	A			
1	Air Invest vtc	⅝	⅝	⅝
2	Air Invest war	⅛	⅛	⅛
3.50	Alum Co Am	53	51¾	52
2	Am Beverage	2⅞	2⅞	2⅞
1	Am Cap pf	4¾	4¾	4¾
1	Am Ct P&LA (3h)	27	27	27
5	Am Cit P&L B	4⅝	4⅜	4⅝
1	Am Cyan A	5⅝	5⅝	5⅝
7	Am Cyan B	4¾	4½	4½
5	Am El Sec pf	3⅝	3⅛	3⅝
3	Am & Fgn P war	5⅛	5⅛	5⅛
36	Am Gas&El (1a)	32½	31⅝	32
2	Am G & E pf (6)	89⅝	89	89⅝
1	Am Invest war	⅝	⅝	⅝
1	Am Lt & T (2)	18	18	18
56	Am Sup Power	5⅛	5	5
1	Am Sup P 1 pf(6)	67	67	67
1	Am Sup P pf	32½	32½	32½
6	Anch Post F	1⅛	1⅛	1⅛
4	Ark Nat Gas A	1¾	1⅝	1⅝
5	As G&El A	2¼	2	2
.10	As G&E pf	9⅞	9⅞	9⅞
1	As G&E war	1/16	1/16	1/16
17	Atlas Corp	8¼	8	8
2	Atlas Cp pf A (3)	36	35¼	35¼
1	Avia Sec N Eng	3½	3½	3½
	B			
2	Bend Ind Ln (1½)	11⅞	11¾	11¾
2	Blue Ridge	3	2⅞	3
1	Blue R cv pf (3h)	29¼	29¼	29¼
1	Braz T & L	8⅛	8⅛	8⅛
1	Buckeye P L (3)	25	25	25
3	Buf N&EPpf(1.60)	22¾	22⅝	22¾
.25	Bunk Hill & S	17	17	17
6	Burma Ltd (.045g)	1¾	1¾	1¾
	C			
1	Cab & Wire B	⅜	⅜	⅜
10	Can Marc Wire	1¼	1¼	1¼
1	Carnation	7½	7½	7½
5	Carrier Corp	5½	5⅛	5⅛
.50	Cen & S W Ut Pr L	17½	17½	17½
2	Cen & S W Ut pf	10	10	10
5	Cen St El	2⅝	2⅝	2⅝
1	Cent St E 6 pf xw	8	8	8
1	Cent St El cv pf nw	7	7	7
.50	Chesebro (6½b)	90	90	90
81	Cities Service	3⅛	3	3
1	Cit Serv pf	16½	16½	16½
1	Cit Serv B pf	1½	1½	1½
5	Claude Neon Lts	⅛	⅛	⅛
1	Cleve El Ill (1.60)	32½	32½	32½
1.50	Col G&E cv pf (5)	95	94¾	95
2	Colum O&G vtc	1	1	1
2	Comwl Ed (5) XD	82	80½	80½
15	Comstock Tun	⅝	½	½
1	Cons Cop Min	½	½	½
2	Cons G&E B (3.60)	65	65	65
28	Cord Corp	6⅝	6⅜	6⅝
16	Creole Pet	2⅝	2⅜	2⅝
3	Cresson Gold (.02g)	¼	¼	¼
1	Crocker Wh	3⅝	3⅝	3⅝
1	Cusi Mex	¼	¼	¼
	D			
19	Deere & Co	11	10	10
1	Detroit Aircraft	¼	¼	¼
.25	Duke Power	58	58	58
5	Duval Tex	1	1	1
	E			
.50	East Ut As A (2)	22	22	22
186	El B & S (6%f)	21⅝	20¼	20⅞
9	El B & S pf (6)	43⅝	42½	42¾
2	El Pow As (.10g)	4	3¾	4
5	El P As A (.10g)	4	3¾	4
1	Eureka Pipe (4)	28½	28½	28½
9	Europ El A (.30)	3	2⅝	3
10	Europ El deb rts	¼	¼	¼
	F			
4	Fisk Rub	2	2	2
1	Ford Mot Can A	6¾	6¾	6¾
4	Ford Mot Ltd	3⅝	3⅝	3⅝
	G			
2	Gen G & E cv pf B	11	10	11
.60	Gen Pub S pf	27	23	25
6	Glen Alden	9	9	9
1	Gold Seal Elec	⅜	⅜	⅜
10	Goldman Sachs T	3½	3½	3½
9	Graymur (1)	20	20	20
.80	Gt A&P 1st pf (7)	121	120½	121
3	Gulf Oil Pa	28½	28⅜	28⅜
	H			
2	Hecla Min	2⅞	2⅝	2⅞
4	Holl Gold (¾b)XD	5½	5⅜	5½
3	Hud Bay M & S	3⅛	3	3⅛
1	Humble Oil (2)	44	44	44
	I			
.25	Ill P&L $6 pf (u)	32	32	32
4	Imp Oil Can (½)	8	8	8
1	Ind P Line (.25b)	3½	3½	3½
2	Ins Co N Am (2)	34¾	34½	34½
1	Insuran Sec	¼	¼	¼
5	Intercon Petrol	1/16	1/16	1/16
11	Internat Pet (1)	10¼	10½	10½
6	Interst Equit	½	½	½
2	Irving Air Ch (.40)	5	5	5
3	Ital S'pow A	1⅝	1½	1½
	L			
11	Lake Sh M (3b)	29⅛	29	29⅛
1	Lib McN & L	2	2	2
1	Long Is Lt (.55g)	12½	12½	12½
1	Los Ang G&E pf (6)	95¼	95¼	95¼
	M			
4	Marco I Mar (.246g)	5½	5½	5½
.50	Metro Ed pf (6)	73	73	73
1	Mid St Pet A vtc	¾	¾	¾
1	Mid West Util	1/16	1/16	1/16
.20	Mont Ward A	53	53	53
1	Mount & Gulf Oil	¼	¼	¼
2	Mount Prod (.80)	2⅞	2⅞	2⅞
.10	Mount St T&T (8)	96	96	96
	N			
11	Nat Avia	7⅛	7	7
1	Nat Bellas Hess	1⅛	1⅛	1⅛
5	Nat Fuel G (1)	13⅛	13	13⅛
2.50	Nat P&L 6%pf (6)	68½	68	68½
3	Nat Serrvice	1	⅞	1
1	New Bradford	⅝	⅝	⅝
.30	New Eng Pow pf(6)	47½	47⅜	47½
1.50	New Eng T&T (8)	92¼	92	92
8	N J Zinc (2)	30	29⅞	30
11	Newmont Min	17⅝	17	17
1	N Y Steam (2.60)	42	42	42
.50	NY Tel 6½ pf (6½)	116⅜	116⅜	116⅜
.10	Niag Hud P (1.20)	16⅛	15⅞	16
1	Niag Hud A war	⅞	⅞	⅞
2	Niag Sh Md B(.20)	5⅝	5⅝	5⅝
11	Nipissing Mines	1⅛	1⅛	1⅛
1	Nor Am Ut S	1	1	1
5	Nor Pipe L (½)	5¾	5½	5¾
2	Nor St P A (6)	40	40	40
.10	Northw Yeast (12)	112	112	112
	O			
4	Ohio Cop	⅛	⅛	⅛
	P			
2	Pac G&E 1 pf (1½)	25¾	25¾	25¾
15	Pennroad	1⅝	1⅝	1⅝
50	Philip Morris Cons	2⅛	2	2⅛
2	Phoenix Sec	1/16	1/16	1/16
1	Phoenix Sec pf	10⅛	10⅛	10⅛
2	Pilot Radio A	2½	2½	2½
32	Pioneer Gold (.24)	4	3⅞	4
2	Pruden Inv	4½	4½	4½
15	Pub Ut Hold war	1/16	1/16	1/16
2	Pub Ut Hold xw	1/16	1/16	1/16
.10	Pug Sd P 5 pf	24	24	24
	R			
15	Rellan Manage	1⅜	1⅛	1⅜
	S			
23	St Regis Pap	3⅝	3½	3½
1	Salt Cr Prod (1)	4	4	4
1	Seaboard Util	¾	¾	¾
2	Segal Lock	⅝	⅝	⅝
1	Selected Indus	1¼	1¼	1¼
2	Sel I (al ctf) (5½)	47	44	47
1	Sel I pr pf (5½)	45	45	45
.30	Singer Mfg (8)	100	99½	100
1	So Cal Ed A pf(1¾)	27	27	27
1	So C Ed B pf (1½)	24⅝	24⅝	24⅝
1	So C Ed C p (1.37½)	22⅝	22⅝	22⅝
.50	SW Penn Pipe (4)	33	33	33
8	St Oil Ind (1)	21⅝	21⅜	21⅜
3	St Oil Ky (1.20)	11⅛	11	11⅛
5	Starrett pf	¾	¾	¾
3	Stutz Mot Am	17⅛	17	17⅛
1	Sunray Oil	1/16	1/16	1/16
4	Swift & Co	8½	8⅛	8½
4	Swift Int (2) XD	16⅜	15⅞	16⅜
	T			
1	Technicolor	3⅞	3⅞	3⅞
2	Teck-Hugh G (.60)	3⅝	3⅝	3⅝
3	Texon Oil (1½b)	8	7⅞	8
4	Transcont Air	4¼	4⅛	4¼
1	Tri-Cont war	1⅜	1⅜	1⅜
2	Tubize Chat Corp	6	5⅞	5⅞
1	Tubize Ch A Corp	11⅛	11⅛	11⅛
	U			
1	Union Gas Canada	3	3	3
1	Unit Corp war	3½	3½	3½
16	Unit Founders	1½	1⅜	1⅜
6	United Gas	2¼	2	2⅛
3	Unit Gas war	⅝	⅝	⅝
14	Unit Gas pf (3½)	27⅜	26¾	26¾
13	Un Lt & P A	4	3⅞	4
6	Un Lt & P cv pf	19	18½	18½
.25	Unit Shoe M (2½)	35	35	35
2	U S Elec Pow	⅛	⅛	⅛
1	U S Fin Hold ww	1/16	1/16	1/16
1	U-S Foil B (.30)	3¼	3¼	3¼
.50	U S Play Cds (1)	12½	12½	12½
2	Unit Stores vtc	⅜	⅜	⅜
6	Unit Verde (.40)	2	1⅞	1⅞
12	Utility Equities	2	1⅜	2
12	Util Power & Lt	1⅝	1½	1½
	W			
1	West Air Exp	13¾	13¾	13¾
50	West Cartr pf (6)	60¾	60	60
.25	West Mass (2.40)	34⅜	34⅜	34⅜

DOMESTIC BONDS.

Sales in hundreds.		High	Low	Close
	A			
2	Ala Pow 5 '46	100	99¼	99¼
2	Ala Pow 5 '51	96	95¼	95¼
3	Ala Pow 5 '68	87	87	87
45	Ala Pow 4½ '67	81½	80	80¼
10	Ala Pow 5 '56	94¼	94¼	94¼
16	Alum Co 5 '52	98⅜	98⅜	98⅜
2	Alum Ltd 5 '48	57½	57½	57½
2	Am Cmwl P 6 '40	2⅛	2⅛	2⅛
7	Am & Cont 5 '43	72	70	72
13	Am El&P 6 '57 A	26	25	25¼
15	Am G&E 5 2028	91⅞	91¼	91½
3	Am G & Pow 6 '39	28½	28⅜	28½
13	Am G & Pow 5 '53	25⅜	25	25
57	Am P&L 6 2016	62⅝	60¾	61
16	Am Rad 4½ '47	96½	96½	96½
2	Am Roll M 5 '48	53	53	53
13	Am Roll M 4½ '33	68¼	66½	68¼
1	Appal Gas 6 '45	5½	5½	5½
1	Appal Gas 6 '45 B	5⅛	5⅛	5⅛
38	Appal El P 5 '56	96½	95¾	96¼
2	Appal Pow 5 '41	103⅜	103⅜	103⅜
32	Ark P&L 5 '56	90⅜	90	90
25	As Elec 4½ '53	47½	46½	47½
7	AsG&E5½ '38inv ct	26	25⅜	26
25	As G&E 5 '50	27½	26	26
7	As G&E 5½ '77	33	32½	33
57	As G&E 5 '68	26⅞	25⅜	26½
2	As G&E 4½ '48	26	25	26
53	As G&E 4½ '49 C	25½	24¾	25
14	As Tel Ut 5½ '44C	21¼	21	21
3	As Tel Ut 6 '33	41	40¼	41
10	As T&T 5½ '55 A	26	25⅜	25¾
	B			
41	Balt & O RR5 '96F	40½	39⅜	39½
24	Baldw Loc 5½ '33	86	85	85
15	Bell T Can 5 '55 A	100	99⅜	100
8	Bell T Can 5 '57 B	100	99⅜	99⅜
2	Bell T Can 5 '60 C	100	100	100
35	Bingh LH&P 5 '46	102	98½	100
5	Bifm El 4½ '68	78	78	78
1	Birming Gas 5 '59	54	54	54
1	Black V G&E5 '52B	103½	103½	103½
8	Broad Riv P 5 '54A	48	47½	48
	C			
7	Can Pac 6 '42	92	91½	92
44	Caro P&L 5 '56	72	70	70½
10	Caterp Tr 5 '35	97	97	97
5	Cedar R Mfg 5 '53	98¼	98	98
1	Cen Ariz L&P 5 '60	91	91	91
.9	Cen Ill PS 5 '68E	78	78	78
13	Cen Ill PS 5 '68G	79¾	77½	77½
9	Cen Ill PS 4½ '81H	72¾	72	72¾
13	Cen Ill PS 4½ '67F	73½	73⅛	73⅛
1	Cen Me 4½ '57 E	92	92	92
3	Cen Me 5 '55 D	100	99⅜	99⅜
1	Cen O L&P 5 '50 A	70	70	70
20	Cen P&L 5 '56	67	66	67
7	Cen Pow 5 '57 D	75	73⅞	74½
18	Cen P Svc 5½ '49	1¾	1¾	1¾
5	Cen PS 5½ '49 xw	1¾	1¾	1¾
12	Cen St El 5½ '54	46½	46¼	46½
9	Cen St El 5 '48	45⅛	45⅛	45⅛
18	Cen St P&L 5½ '53	39½	38¼	38½
6	Chi Dist E 4½ '70A	83¼	83	83¼
1	Chi Dist E 5 '35B	93¼	93¼	93¼
5	ChiJRy & USY5 '40	97¼	97¼	97¼
15	Cig Strs R 5½ '49A	38	37⅜	37⅜
1	Cin St Car 6 '55 B	60½	60½	60½
5	Cities Ser 5 '66	35⅝	35	35
245	Cities Ser 5 '50	38⅜	37½	37⅝
15	Cit S Gas 5½ '42	58	55	57
13	Cit S G Pipe 6 '43	70⅜	67½	68
24	Cit S P&L 5½ '49	41	39¾	41
62	Cit S Pow 5½ '52	40⅞	39¼	40⅜
3	Cleve E Ill 5 '39	106	105½	105½
1	Comw'l Ed 5 '53 A	105	105	105
16	Comw'l Ed 5 '54 B	105¼	105	105
5	Comw'l Ed 4½ '56C	100½	100½	100½
6	Comw'l Ed 4½ '57D	101¼	101	101
29	Comw'l Ed 4½ '60E	101	100½	100½
18	Comw'l Ed 4 '81 F	93¼	92¼	92⅝
32	Comw'l Ed 5½ '62G	105⅜	105¼	105¼
18	Comw Sub 5½ '48A	85¼	84¼	84¼
10	Comm P & L 5 '57	52½	51¾	52
91	Conn Riv P 5 '52 A	99¼	98⅜	99¼
2	C G E L&P 4½ '35	103⅜	103⅜	103⅜
15	C GEL&P B 5½ '52E	105⅜	105⅛	105⅛
3	CGEL&P B 4¾ '69C	105	105	105
32	CGEL&P B 4 '81 n	99	98⅜	99
1	CGEL&P B 4 '81	99¼	99¼	99¼
1	Con G Balt 5 '39	108½	108½	108½
2	C Gas Ut 6 '43A	5	5	5
6	C Gas Ut 6 '43 A	27¼	27	27¼
5	Cons P 5 '36	105⅛	105⅛	105⅛
21	Cons P 4½ '58	104½	104¼	104⅜
66	Cont G&E 5 '58 A	61½	60½	60½
38	Cont Oil 5¼ '37	98½	*98¼	98½
5	Cont Sec 5 '42 A	54	53¼	53¼
3	Crane Co 5 '40	69	68⅜	68⅜
5	Crucible St 5 '40	55	54½	55
5	Cudahy P 5 '46	103⅛	103	103
17	Cum CP&L 4½ '56	87⅞	87	87⅞
	D			
3	Dallas P&L 5 '52C	103	102¾	102¾
4	Dayton P&L 5 '41	105	105	105
3	Del E Pow 5½ '59	80⅜	80⅜	80⅜
1	Denver G&E 5 '49	102¼	102¼	102¼
2	Derby G&E 5 '46	74½	74½	74½
7	Det C Gas 6 '47 A	98½	97⅞	98⅛
8	Det C Gas 5 '50 B	91	90⅛	91
12	Dix G G 6½ '37 A	86¼	86	86¼
	E			
12	East Ut Inv 5 '54A	22⅛	21	21⅛
41	Ed El Ill 5 '35	103¼	103	103
14	Ed El Ill 5 '34	103¼	103	103¼
111	Elec P&L 5 2030	47½	44½	46⅜
22	Empire D E 5 '52	48⅛	47⅜	48⅛
32	Emp O&R 5½ '42	48	45¼	45⅜
	F			
5	Fed Water 5½ '54	34½	34¼	34½
1	Fstone Cot M 5 '48	83⅜	83⅜	83⅜
23	Fisk R 5½ '31 cod	42¼	41⅜	42
5	Fisk R 8 '41 cod	49	49	49
43	Fla P&L 5 '54	69½	68⅜	69¼
9	Fla P 5½ '79 A	61½	61	61
	G			
8	Gary E&G 5 '34 A	69¼	68⅜	69
61	Gatin P 5 '56	71½	70⅞	71
14	Gatin P 6 '41	54⅜	52	54
17	Gatin P 6 '41 B	53½	52½	52½
1	Gen Mot Ac 5 '35	103	103	103
2	Gen Mot Ac 5 '36	103½	103½	103½
1	Gen P Ut 6½ '56	21	20½	20¾
3	Gen P Ut 6½ '33	28	28	28
2	Gen W W 5 '43 A	46	46	46
21	Geo Pow 5 '67	90⅞	90	90⅛
2	Gillette 5 '40	101¼	100¾	101¼
3	Gobel (A) 6½ '35A	68	68	68
1	Godchaux S 7½ '41	78	78	78
1	Grand (F W) 6 '48	12	12	12
4	Grand Trunk 4 '50	65½	65	65
1	Gd Trunk 6½ '36	99⅝	99⅜	99⅜
2	Great West P 5 '46	105⅝	105⅝	105⅝
3	Green Mt P 5 '48	85⅜	85	85
7	Gulf Oil Pa 5 '47	100¼	100⅛	100¼
8	Gulf Oil Pa 5 '37	101	101	101
9	Gulf St Ut 5 '56 A	80⅜	79½	80⅜
	H			
2	Hack'sack W 5 '77A	97	97	97
3	Hall Pr 5½ '47 A	65	65	65
18	H'sack W Co 5 '38	99½	99	99⅛
5	Hanna Co 6 '34	95	95	95
4	Hood R 5½ '36	37	35¼	36½
2	Houst G G 6½ '43	37	35¼	37
12	Houst G G 6 '43 A	48⅜	47	47
6	Houst L&P 4½ '78 D	96	95	95
14	Houst L&P 4½ '81 E	96	95½	95½
10	Houst L&P 5 '53 A	102	102	102
1	Hygrade Fds 6 '49A	44½	44½	44½
	I			
2	Idaho Pow 5 '47	102¼	102¼	102¼
8	Ill Cen 4½ '34	43	42	42½
1	Ill Nor Ut 5 '57	99	99	99
32	Ill P & L 5 '56 C	71	69⅛	70¼
2	Ill P & L 5½ '57	59¼	58	59¼
15	Ill P & L 5 '53 A	76½	75¾	76
2	Ill P & L 5½ '54 B	72¾	72½	72½
10	Ind & Mich 5 '55	98⅞	98	98⅞
1	Ind El 6 '47	82	82	82
1	Ind El 6½ '53 B	87	87	87
8	Ind E 5 '51 C	76½	74½	75¼
4	Ind Gen Svc 5 '48	105	105	105
4	Ind Svc 5 '50	31½	30¼	30¼
9	Ind Svc 5 '63 A	30¼	30	30¼
3	Ind Gas 5 '52	83	82	82
30	Indna P&L 5 '57 A	95⅛	94¾	94¾
2	Indna Wat 4½ '40	98	98	98
1	Inland P&L 6 '57 C	6⅝	6⅝	6⅝
1	Int Salt 5 '51	79	79	79
12	Int Sec Am 5 '47	51½	50¼	51¼
5	Inters Pow 6 '52	41¼	40½	41¼
13	Inters Pow 5 '57	59½	59	59¼
6	Inter P Sv 5 '56 D	72	71½	72
1	Inters P Sv 4½ '58	67½	67½	67½
2	Inters Tel 5 '61 A	64	64	64
5	Ia-Neb L&P 5 '57	84⅛	84½	84½
1	Ia-Neb L&P 5 '61B	84½	83	84½
1	Ia P&L 4½ '58 A	89	89	89
	J			
19	Jer C P&L 4½ '61 C	96¼	96	96¼
1	Jer C P & L 5 '47B	101½	101½	101½
1	Jon & Laugh 5 '39	103	103	103
	K			
1	Kan G&E 6 2022 A	84	84	84
11	Kan Pow 5 '47 A	75¼	73½	75¼
2	Ky Util 6½ '48 D	87	86	87
12	Ky Util 5 '69 I	73	73	73
5	Ky Util 5 '61 H	74½	73½	73¾
22	Kop G & C 5½ '50	81⅜	80	80⅞
8	Kop G & C 5 '47	76⅞	76¼	76½
2	Kresge 5 '45 ctf	87	87	87
	L			
14	Laclede G 5½ '35	64	62	63
28	Lehigh P S 6 2026 A	82	81	82
7	Lib McN&L 5 '42	50	49½	50
11	Long Is Lt 6 '45	99⅛	98	99⅛
1	Los A G&E 5½ '49I	105½	105½	105½
2	LouG&E Ky4½ '61C	101	101	101
28	Lou P&L 5 '57	93¼	92⅜	93¼
	M			
10	Manit P 5½ '51A	46	45	45¼
10	Mass Gas 5½ '46	99	98	98⅜
26	Mass Gas 5 '55	94½	93	94
4	Mem P&L 4½ '78C	96	95¾	96
11	Memphis P&L 5 '48	102	101⅛	102
55	Metro Ed 5 '62 F	95	94	95
6	Mich P S 5 '47 A	66	62⅜	66
6	Mid St Pet 6½ '45A	44	40	44
10	Minn G Lt 4½ '50	89	88½	88½
3	Minn P&L 4½ '78	88	88	88
3	Minn P&L 5 '55	85	82½	82½
14	Miss P&L Co 5 '57	83	82	82
16	Miss Riv P 5 '51	105	104½	105
3	Mo P S 5 '47 A	64	64	64
5	Mon W P 5½ '53B	75½	74	74
38	Mont LH&P 5 '51A	95½	95	95
8	Mont LH&P 5 '70B	94½	94⅜	94⅜
	N			
4	Narragansett 5 '57	103	103	103
13	Natl El P 5 '78	2½	2	2
7	Natl Food 6 '44	34½	32	34⅛
28	Nat P&L 6 2026 A	82	80½	82
18	Nat P&L 5 2030 B	69⅜	68⅜	69⅜
9	Nat P S 5 '78 ctf	19¼	18¾	19⅛
20	Nebr Pw 4½ '81	101⅝	101½	101½
3	Neisner Bro 6 '48	24⅞	23	23
34	Nevada Cal E 5 '56	69¼	68½	68¾
2	New Amst Gas 5 '48	102½	102½	102½
18	N Eng G&E 5 '50	59⅛	58½	59⅛
3	N Eng G&E 5 '48	60	58½	60
3	N Eng G&E 5 '47	59⅝	59	59
3	N Eng Pow 5½ '54	64½	64½	64½
18	N Eng Pow 5 '48	62½	61½	62½
2	N Ori P S 6 '49 A	49½	49	49½
16	N Ori P S 4½ '35	65	64	65
2	NY&West Lt 4 2004	97½	97½	97½
50	NY P&L 4½ '67	99	98¼	98½
198	N Y S E&G 4½ '80	91½	88⅝	91½
2	N Y StG&E5½ '62	105	105	105
11	Niag Fall P 5 '59A	105	104⅛	105
4	Nor Am Lt 5 '36	86	85	86
56	N Am L&P 5½ '56A	45⅝	43⅝	44⅞
6	Nor Ind G&E 6 '52	99½	99¼	99½
5	Nor Ind P S 5 '66C	90	89¼	90
1	Nor Ind PS 4½ '70E	83	83	83
1	Nor N Y Util 5 '55E	84	84	84
1	Nor N Y Util 6 '43C	96¼	96¼	96¼
1	Nor O P&L 5½ '51	102½	102½	102½
14	Nor O Tr & L 5 '56	100⅛	99	99⅛
3	Nor State P 5½ '40	91	90⅜	91
14	Nor State P 5 '48	96⅜	95½	95½
1	Nor Tex Ut 7 '35xw	85	85	85
1	Norwest El 6 '35	92¼	92¼	92¼
2	Norwest Pow 6 '60	13½	13½	13½
5	N'wes P S 5 '57 A	73	72¾	72¾
	O			
6	Ohio Edis 5 '60	96¾	96¾	96¾
31	Ohio Ed 5 '60 new	96½	96¼	96⅜
4	Ohio Pow 5 '52 B	104½	104⅛	104½
22	Ohio Pow 4½ '56 D	99½	98½	98½
3	Ohio P S 5½ '61 E	90	89	89
11	Ohio P S 5 '54 D	89⅞	89	89⅞
3	Okla G & E 6 '40 A	77	76½	77
26	Okla G & E 5 '50	90⅝	90	90⅜
2	Oswego Falls 6 '41	52	52	52
	P			
45	Pac G&E 4½ '57 E	101½	101	101⅛
10	Pac G&E 4½ '60 F	101⅛	101	101¼
6	Pac G & E 5 '55D	105⅜	104⅞	105⅜
3	Pac G&E 6 '41 A	111¼	111	111¼
27	Pac P & L 5 '55	71¼	70½	70¼
1	Pac Wes Oil 6½ '43	64	64	64
13	Pen C P&L 4½ '77	79⅜	77½	79⅜
21	Pen El 4 '71 F	74¼	73¾	74¼
1	Pen D&W 6 '49cod	30½	30½	30½
5	Pen Oh Ed 6 '50	81	80¼	80¼
10	P O P&L 5½ '54 A	102⅞	102⅜	102⅞
4	Pen Pow 5 '56	102⅞	102⅜	102⅜
6	Pen Pub S 6 '47 C	97½	96	96
5	Pen Pub S 5 '54 D	93	92	92
9	Pen W & P 4½ '68B	100⅜	100¼	100⅜
6	Peo G L&C 4 '81 B	93¾	93⅛	93⅛
38	Peo G L&C 6 '57 C	105⅞	105¼	105⅞
10	Phila El 5 '66	110	110	110
5	Phila El P 5½ '72	107½	107¼	107¼
1	Phil S G&E 4½ '57	104⅜	104⅜	104⅜
1	Phil Sub W 5 '55	103½	103½	103½
2	Pied El 6½ '60 A	75	72	72
1	Pied N Ry 5 '54 A	67	67	67
2	P'land G & C 5 '40	99½	98⅝	99½
16	Potom Ed 5 '56 E	89⅜	88½	89
1	Potom Ed 4½ '61 F	82	82	82
4	Pow C NY 6½ '42A	96⅛	96½	96⅛
15	Procter & G 4½ '47	105	104⅞	105
2	P Sv N Ill 4½ '78D	90½	90½	90½
12	P Sv N Ill 5 '56	100	99⅞	100
12	P Sv N Ill 4½ '80E	92	91½	91½
13	P Sv N Ill 4½ '81F	93	91¾	91¾
24	P Sv N Ill 6½ '37G	106⅛	106¼	106⅛
18	P Sv Okla 5 '57 D	75⅛	73	73
12	P Sv Sub 5½ '49 A	80⅛	79½	79¾
48	Pug S P&L 5½ '49	67	66⅛	66½
11	Pg Sd P&L 5 '50 C	65⅝	65	65⅝
21	P Sd P&L 4½ '50 D	62½	61½	61½
	Q			
5	Queens B G 4½ '58	99	97¾	99
	R			
2	Rep G 6 '45 A cod	15	15	15
2	Roch Cen P 5 '53	47½	47½	47½
2	Roch Ry & Lt 5 '54	107	107	107
2	Ryerson & S 5 '43	83	83	83
	S			
1	St L S& P RR 5 '39	61½	61½	61½
8	St L G & C 6 '47	15¾	15¼	15¾
1	St Paul G Lt 5 '44	103⅛	103⅛	103⅛
2	Safe Har W 4½ '79	101⅜	101½	101½
7	San An P S 5 '58 B	81	80	81
1	San D G&E 5½ '60D	105¼	105¼	105¼
5	Scripps 5½ '43	69	69	69
1	Seattle Lt 5 '49	47½	47½	47½
52	Shaw W&P 4½ '67A	65	61⅞	62¼
10	Shaw W&P 4½ '68B	64	62	62
16	Sh W&P 4½ '70 D	65	63½	63½
38	Sh W&P 5 '70 C	71⅜	69⅜	71⅜
2	Sheffield Stl 5½ '48	70½	70	70½
12	SEP&L 6 2025 A	81	79½	79½
4	So Cal Ed 5 '39	108	107¼	107¼
12	So Cal Ed 5 '51	105½	105¼	105½
14	So Cal Ed 5 '54	105¼	104⅞	105
5	So Cal Gas 5 '37	88	88	88
4	So Cal Gas 4½ '61	95	95	95
4	So Ind G&E 5½ '57	105	104½	104½
8	So'w G&E 5 '57 A	82¼	81¼	82¼
3	So'w G&E 5 '57 B	82	81	82
6	So'w L&P 5 '57 A	70	69	69
4	So'w Nat G 6 '45	38	37¼	38
2	Staley Mfg 6 '42	77½	77½	77½
26	Std G & E 6 '35	64⅜	63	64⅜
10	Std G & E 6 '35cvt	66	64½	64½
13	Std G & E 6 '51	53⅝	52⅜	52⅜
4	Std G & E 6 '66	53¼	52⅜	53¼
2	Std Inv 5 '37	67	67	67
9	Std P & L 6 '57	50½	50¼	50¼
4	Std Tel 5½ '43	31	30	31
2	Sun Oil 5½ '39	102⅛	102	102
1	S'pow Ill 6 '61	93⅜	93⅜	93⅜
10	S'pow Ill 4½ '70	83½	83¼	83½
5	Swift & Co 5 '40	95½	95¼	95½
1	Swift & Co 5 '44	102½	102½	102½
	T			
2	Tenn El P 5 '56	95	94½	95
1	Tenn P S 5 '70	93½	93½	93¼
4	Tex City Gas 5 '48	56	56	56
13	Tex El S 5 '60	90	89⅝	90
13	Tex Gas Ut 6 '45	21½	21	21¼
34	Tex P & L 5'56	91¼	90¾	90¾
1	Tex P & L 5 '37	104	104	104
8	Tide W P 5 '79 A	69	64¾	67
117	Toledo Ed 5 '62	98¼	97¼	97¼
5	Tri Util 5 '79	⅝	⅝	⅝
8	Tw C R T 5½ '52 A	31½	31	31
	U			
19	Ulen Co 6 '44	19	18¼	18½
4	Union El 5 '67 B	103⅞	103⅞	103⅞
2	Un Gulf Cor 5 '50	102½	102¼	102½
1	Unit El NJ 4 '49	101⅝	101⅝	101⅝
11	Un L&P 6½ '74	53½	52½	52½
9	Un L & P 6 '75	53	52½	52½
12	Un L&Ry 5½ '52	56⅛	55	56⅛
7	Un L&Ry 6 '52 A	79⅞	79½	79⅝
1	Un Pub 6 '42 A	2⅜	2⅜	2⅜
4	Un Ry Hav 7½ '36	24	24	24
28	U S Rub 6 '33	91¼	91	91¼
3	U S Rub 6½ '35	42¼	41	41
4	U S Rub 6½ '36	42	41	41
1	U S Rub 6½ '38	39	39	39
1	U S Rub 6½ '39	39	39	39
1	U S Rub 6½ '40	38½	38½	38½
1	Utah P&L 6 2022 A	62	62	62
	V			
1	Van Camp Pg 6 '48	21	21	21
1	Van Swering 6 '35	5	5	5
5	Virg El & P 5 '55 A	99⅞	99¾	99¾
1	Virg Pow 5 '42	103	103	103
9	Virg P S 5½ '46 A	76¼	76	76¼
3	Virg Pub S 5 '50 B	71	71	71
	W			
9	Wash Wat P 5 '60	102½	101½	101½
2	Wash Gas Lt 5 '60	103	102	103
2	W News Del 6 '44	27	27	27
35	West Pa Pw 4 '61H	101	101	101
15	W Tex Ut 5 '57 A	52¼	51¾	51¾
1	WiscMinn L&P 5 '44	84½	84½	84½
1	Wisc P S 6 '52 A	96	96	96
1	Wis P&L 5 '58 F	87	87	87
	Y			
2	Yadkin Riv P 5 '41	88¼	88¼	88¼

FOREIGN BONDS.

Sales in hundreds.		High	Low	Close
7	Baden C Mun 7 '51	57½	56¼	57
1	Bogota Mg Bk 7 '47	28	28	28
1	Bogo Mg Bk 7 '47nw	27	27	27
1	Buenos A Pr 7 '52	27	27	27
13	Cauca Val 7 '48	11⅛	11	11
1	Cent Bk Ger 6 '52A	55½	55½	55½
8	Cen Bk Ger 6 '51 B	66	64¾	66
4	Chile Mtg Bk 6 '31	12¼	12¼	12¼
22	Com Pv Bk 5½ '37	66	65	65
1	Danish Con 5½ '55	75	75	75
6	Danish Con 5 '53	61	60	60½
23	Danzig Port 6½ '52	53	51½	52
11	Den Mg Bk 5 '72 IX	66	65	66
4	Ercole M El 6½ '53A	72	72	72
9	Europe El 6½ '65	70½	69½	69½
1	Europe Mg 7 '67 C	34⅜	34⅜	34⅜
1	Europ Mg 7½ '50 A	35	35	35
8	Fin Ind Bk 7 '44	72	71	72
6	Fin R M Bk 6 '61	43½	42¼	43½
36	Ger C Mun 7 '47	62	60	61¾
41	Ger C Mun 6 '47	61⅛	59½	59½
4	Gesfuerel 6 '53	69	69	69
12	Hambrg El 7 '35	86¾	86½	86½
3	Hambrg El 5½ '38	69	69	69
8	Hanover St 6½ '49	54⅞	54	54
12	Hanover City 7 '39	58¾	58½	58½
11	Isarco Hyd El 7 '52	81½	80	80
17	It Sup P 6 '63 A	42¼	40½	40½
1	Lima Peru 6½ '58	5¾	5¾	5¾
1	Lima P 6½ '58 cod	5	5	5
5	Maranhao Br 7 '58	12½	12⅜	12⅜
12	Medellin Col 7 '51	15	13½	15
4	Nippon E P 6½ '53	41	40½	41
2	Parana Br 7 '58	9¼	9	9
16	Prussia El 6 '54	70	68	70
11	Rio de Jan 6½ '59	11½	11	11
18	Ruhr G 6½ '53 A	67	66	66
13	Ruhr Hus 6½ '58	60¾	59¼	59¼
11	Russ 5½ '21	3⅝	3½	3½
9	Saarbrueck 7 '35	103¼	103¼	103¼
2	Saxon P W 6 '37	66¼	66¼	66¼
28	Stinnes 7 '36	65	62	65
15	Stinnes 7 '46	57⅝	57¼	57¼
3	Terni Elec 6½ '53	76	76	76
3	Un El Svc 7 '56	76½	76	76½
1	Un Ind 6½ '41	66	64¾	64¾
2	Un Ind 6 '45	64	64	64

XD—Ex dividend. EX—First sale since ex dividend date or dates. XR—Ex rights. (a) Plus extra or extras. (b) Including extra or extras. (d) Payable in scrip. (e) Paid last year. (f) Payable in stock. (g) Paid so far this year. (h) Cash or stock. (m) Also extra cash or stock dividend paid since January 1. (ur) Under rule. (ww) With warrants. (xw) Without warrants.

How to Keep Well

By DR. W. A. EVANS

RADIANT HEAT.

THERE is something about a glowing fire that is very appealing. People like to sit before open fires, to toast their toes, and to feel the shiny heat in their faces. We think of stoves, grates, open fires and other fires in the room as sources of this shiny heat that, somehow, has a quality missing in other forms. The scientific name for shiny heat is radiant heat. The newer discoveries about light and heat have taught us that this preference for radiant heat is not a creature of the imagination or a hangover of memories of childhood days. It has its feet on a very sure and a very scientific foundation.

An instrument for measuring radiant heat has been devised. Its name is the globe thermometer. This instrument consists of a copper ball, about 6 inches in diameter, and colored black. In it a thermometer is inserted, the bulb in the center and the registering part of the stem on the outside. If this is exposed in a room where there is radiant heat it will register that, while an ordinary thermometer is showing the heat of the ordinary kind.

Dr. H. M. Vernon, who has been working on heating and ventilating problems for a long time, says that a room will feel comfortable where the ordinary thermometer registers 49, provided the globe thermometer registers 13.

Of several kinds of radiant heat, he gives a gas fire first place. The radiant heat from such a fire is twice as high as that from an anthracite stove and ten times that of hot water coils.

But there are objections to all forms of direct heating. An open fire must have drafts of air or it will not burn. This means cold currents of air on the neck and back. It means cold floors and cold feet.

In the old-fashioned gas logs there was considerable leakage of gas into the room and some formation of carbon monoxide due to incomplete combustion. Stoves and heaters were liable to leak, as well as to make some carbon monoxide, and to clear some dust into smelly substances. The heating engineers have sought to get around these objections by providing radiant heat by means of electric heaters. Since electric heating is apt to be expensive, they use this method only for obtaining radiant heat.

The other heating they supply by means of ceiling panels. Behind or above these are steam coils, hot air flues, water coils or electric resistance wires. In this way, the floor of the room above and the ceiling of that below are made warm, and they, in turn, warm up the adjacent air. The heating is indirect, it is well distributed, and drafts and cold floors are not sources of discomfort. If this is not enough, if the occupant still does not feel at home, he can step over to a wall switch, throw the juice on the electric heater, back up to that apparatus as it glows, lift his coat tails, stick his hands in his pockets and give praise that he is not as other men.

BED SORES.

G. O. F. writes: What can be done for bed sores?

What preventive measures can be used where an elderly patient has to remain in bed and is practically helpless?

REPLY.

Bed sores result from continued pressure on poorly nourished tissue. In this they are related to varicose ulcer. Both can be prevented by improving nutrition and avoiding pressure. Both get well when pressure is removed and circulation and nutrition are improved.

To prevent bed sores turn the patient on the side. Use rubber rings and pads. Prevent the bedding from getting into valleys, hills and ridges. Maintain scrupulous cleanliness. Massage or rub softly with greased hands.

To cure follow the procedures used in prevention. Above all, relieve pressure. Maintaining cleanliness ranks second. The use of salves and local applications rank third. Among these applications adhesive plaster, gauze, balsam of Peru ointment, oxide of zinc ointment and other ointments have a place.

Culbertson on Bridge

By ELY CULBERTSON

558

AN UNUSUAL SAFETY PLAY.

DURING the course of an evening's play there are many contracts which are defeated because of unfortunate ruffs by the defense. Many a seemingly ironclad final contract is defeated because one of Declarer's high cards is trumped by an insignificant deuce before the card can be removed from the opponent's hand.

However, in a recent Duplicate game at Crockford's Club, I was fortunate enough to be the only Declarer to fulfill a doubled game contract, because an unusual way was found to forestall the well-laid plans of the defense and prevent the impending ruff, which would have doomed the hand to defeat.

The hand was:
East—Dealer.
Both sides vulnerable.

North: ♠ J 10 8 3; ♡ 7 4; ◇ A K Q 10 2; ♣ A K
West: ♠ 6; ♡ 10 9 3; ◇ 8 7 6 4; ♣ 9 8 6 5 2
East: ♠ K Q 5; ♡ A K Q J 8 2; ◇ 3; ♣ Q J 4
South: ♠ A 9 7 4 2; ♡ 6 5; ◇ J 9 5; ♣ 10 7 3

The Bidding.

South	West	North	East
			1♡
Pass	Pass	Dbl.	3♡
3♠	Pass	4♠	Dbl.
Pass	Pass	Pass	

The Opening lead was the heart 10, which East promptly overtook with the Knave and led the diamond 3. I now took stock of the situation. From the bidding, the East hand was correctly marked with a string of hearts, topped by the Ace-King-Queen-Knave, and also the King-Queen of spades, guarded at least once. His diamond return was obviously a singleton and it was apparent that a diamond ruff was the only way the contract could be defeated, as all I had to lose was 2 heart tricks and 1 trump trick. How could West be placed in the lead to allow East to trump a diamond lead? East must have some hope of putting in his partner or he would not have made his quick shift to the diamond suit. That hope, I further deduced, could only be in the heart suit. In other words, East was missing either the 9 or 8 of hearts and would lead a low heart as soon as he obtained the lead with one of his spade honors. This would place West in the lead. How could I forestall such a play? That was the problem.

One vague possibility appeared. From East's strong bidding, it was very likely that he had something in clubs. If East had the Queen and Knave of clubs, this impending ruff could be avoided. Accordingly, I took the diamond return with the diamond 10 in Dummy and immediately played my Ace and King of clubs. I now led the Knave of spades from Dummy, and East, of course, split his equals. I took the Ace of spades in my hand, and now, before giving East his high spade, which was the obvious play, I led the club 10 from my own hand, discarding on it the losing heart in Dummy. Since the heart trick was a loser anyway, nothing was lost by giving it up in this devious manner. For a change, the well-laid plans of the opponents did not "gang agley," as West was forced to play small on my Ten-of-Clubs lead, and East had to take the trick. The rest was smooth sailing. East returned another heart, which was ruffed in Dummy, and then I gave him his high spade. His last trump was drawn, and the rest of the tricks were taken by a trump and the high diamonds.

A well-planned defense was beaten by a strong counter attack.

TOMORROW'S HAND.

The bidding and play of the hand printed below will be discussed tomorrow:

South—Dealer.
Neither side vulnerable.

North: ♠ J 4 3 2; ♡ J 10 7; ◇ 10 7 6 5; ♣ K Q
West: ♠ 10 9 6 5; ♡ Q 9 6; ◇ Q 8 4; ♣ 10 7 2
East: ♠ K Q 8 7; ♡ 5 3; ◇ 9 2; ♣ J 8 5 4 3
South: ♠ A; ♡ A K 8 4 2; ◇ A K J 3; ♣ A 9 6

Study the hand, decide how you would bid and play it, and then compare the results with those shown in tomorrow's article.

(Copyright, 1933.)

BRIDGE
Duplicate Contract Tonight at 8:30
La Salle Bridge Club and Studio
1028 Conn. Ave. (at L St.)
75c per person. Sterling Trophies
Open afternoons and evenings for games and instruction.
Mrs. T. Wright

Fifth Avenue Fashions

Jumper chic again!

It's the sort of dress you can wear and wear for school or office.

Its lines are so exceedingly smart.

It slips easily under your coat, and will be a splendid dress when spring arrives to wear for sports.

You'll have guessed that the original was in plaided woolen, now so voguish. It is in rich rust mixture. The guimpe was plain toning shade wool crepe.

Rabbit's-hair woolen in orangy-red is very effective with the guimpe of white crepe silk.

Style No. 3336 is designed for sizes 14, 16, 18, 20 years, 36 and 38 inches bust. Size 16 requires 2¾ yards of 35-inch material for dress with 1⅝ yards of 35-inch material for blouse. Price of pattern, 15 cents.

Our large winter fashion magazine contains the most popular styles for the adult, miss and child. Street clothes, party dresses, coats, blouses, home wear, lingerie, &c.

In addition there is a three-lesson beauty course covering the face and hands, hair and figure.

Also a good selection of patchwork quilts, embroidery work, and other suggestions that you can make in your leisure moments.

Price of book, 10 cents. Address Fashion Department, The Washington Post, Fifth avenue and Twenty-third street, New York City.

No. 3336. Size..........

....
Name

....
Street Address

....
City State

THE PARADINE CASE

By ROBERT HICHENS

SYNOPSIS.

Sir Malcolm Keane, one of England's most celebrated advocates, has been briefed by Sir Simon Flaquer, solicitor, to defend his client, Mrs. Paradine, against a charge of murdering her husband, Col. Paradine.

While Mrs. Paradine is in Halloway jail awaiting trial, Lord Horfield is appointed judge of the case.

Sir Malcolm and his pretty wife, Gay, who bears a subtle resemblance to Mrs. Paradine, have been happily married for ten years, but the husband's obsession with the Paradine case is beginning to cast a dark shadow over their happiness. Sir Malcolm finds himself fascinated by the mysterious blonde, whom he passionately desires to save. Subconsciously he is not wholly convinced of her innocence, but he declares emphatically to Sir Simon that he believes her innocent. Sir Simon is skeptical about the defense Sir Malcolm has prepared, which is to suggest that the colonel's servant, William Marsh, who had been Paradine's batman in the war, might have had a hand in the murder. Sir Malcolm is afraid of Lord Horfield, who seems to have a streak of cruelty that manifests itself toward women who come up for trial before him.

Lady Horfield, in confidence to Sir Malcolm, expresses her fears for Mrs. Paradine.

Col. Paradine had been blinded in the war and had never seen his beautiful wife, who had been a servant before her marriage. She is a Dane, who had been rescued from a life of degradation by a philanthropic American. After a short period in the United States, she had settled in London to earn her living, and had married the rich Col. Paradine after the war.

Sir Malcolm goes alone to the north of England to look over the Paradine home at Hindley. On his return he invites the Horfields to dinner and the theater, against Gay's wishes. The dinner passes off in a friendly enough spirit. Leaving for the theater Keane takes Lady Horfield in his car and Gay accompanies Lord Horfield, who makes love to her, much to her disgust.

When the Paradine trial opens, Gay goes to it with Judith Flaquer, unknown to Malcolm. Mrs. Paradine is put on the stand and testifies that William Marsh had pursued her with unwelcome attentions and that she had as a last resort complained to the colonel the afternoon before he died. Marsh is called to the stand and gives the lie to Mrs. Paradine, testifying that it was she who pursued him.

"YOU have given evidence that Marsh was impertinent to you, both at Hindley and in London. Did you ever resent it?"

"Yes."

"Did you ever speak to any one of it?"

"No."

"Why not?"

"I was ashamed."

"Why should you be ashamed? Was it your fault?"

"No, of course not."

"Now, Mrs. Paradine, if, as you say, you admired, respected and loved your husband, why did you allow a valet, your husband's valet, to make love to you and not complain of it to your husband?"

"I knew it would upset him terribly if I told him."

"You thought it preferable to let it go on, this servant's love making, and let your husband believe that all was well?"

"My husband depended on Marsh."

"Didn't he depend on you?"

"Yes, of course."

"Do you think Marsh was more important to him than you, his wife?"

"No, of course not."

"Then why didn't you complain of his alleged gross insult to you?"

"I hoped to stop it without upsetting my husband."

"What did you do to stop it?"

"I spoke to Marsh."

"Did your speaking have any effect?"

"I still had reason to complain from time to time."

"And yet kept silence? Didn't seek assistance from any one?"

"I hated to speak of such a thing."

"You mean that modesty held you back?" suggested counsel with the suspicion of a sneer. "Remembering your past, you say that?"

Keane sprang to his feet.

"My lord, I protest! There has been nothing in the evidence that reflects on the witness' past. I protest against that insinuation."

"I did not find anything objectionable in the learned counsel's remark," said the judge, looking straight at Keane. "I took it in the sense he intended."

"It was a gross insinuation against the blameless past of the witness," said Keane angrily.

"I do not think so, Sir Malcolm," said Lord Horfield in an almost purring voice. (To counsel for the crown): "Proceed!"

Keane threw himself down in his seat, this time pale with anger.

"I will leave that" said Sir Joseph softly and looking at Keane, who stared indignantly at him.

The next question startled the court.

"Do you think William Marsh very good looking?" asked counsel.

Keane again sprang to his feet.

"My lord, I object. What can such a question have to do with this case?"

"My lord, if I am allowed to proceed without these continual interruptions from my learned brother, it will be apparent that the question is cogent," said Sir Joseph, but totally without heat.

"I allow the question," said Lord Horfield. "I must ask you, Sir Malcolm, not to interfere with counsel. I will interfere if I see reason."

"Sit down, Sir Malcolm!" said the judge, sternly. "I have already said that I allow the question."

For a moment Keane kept on his feet with a defiant look on his face. Then his junior pulled at his robe and whispered up something to him, and he yielded and sat heavily down.

"Now please go on!" said the judge to counsel for the crown.

"Do you think William Marsh a very good looking man?" said counsel to the witness.

"No, not at all!" she said in a hard, sharp voice.

"Ah?" said counsel. "You have considered that question?"

"You asked me."

"But had you considered that question already? At Hindley?"

"No, never. Marsh was a servant. I couldn't consider him in that way."

"But had not you also been a servant?"

"Long ago."

"Is it so odd for a former servant to think about the looks of another servant?"

"I was the mistress of the house in which Marsh was a servant."

"We know that. But did you not in fact think Marsh wonderfully good looking?"

"I never thought about such a thing."

"Not even when he, as you allege, made love to you?"

"I have told you," said the witness with a sort of sulky emphasis.

"Very well!"

Counsel glanced toward the three women in the jury box

"Although Marsh lived for months with you in your house and, according to your statement, made love to you, yet you never noticed his looks? Is that what you tell the jury?"

"I couldn't think of my husband's servant in such a way."

"He meant nothing to you?"

"Not in that way."

"In what way did he mean anything to you?"

"I valued him as a servant to whom my husband was greatly attached and who had always seemed greatly attached to him."

"You valued him for his attachment to your husband whom, according to you, he was trying to wrong in the most grievous way possible? Is that what you tell the jury?"

Witness was silent.

"Please answer."

"My husband was accustomed to Marsh, and as he was blind I didn't like to upset him."

"For that reason only you endured what you alleged to have been Marsh's disgusting attentions?"

"I tried to do the best for my husband."

"No personal reason?"

"I don't know what you mean."

"I will try to make myself clear."

Sir Joseph leaned forward, and suddenly dropping his bland voice and gentle manner, thundered out:

"I ask you, on your oath, did you not refrain from complaining about Marsh because you were madly in love with him?"

Mrs. Paradine moved sharply back in her chair as if she had been struck then got up from it and stood facing counsel. Then in a heavy, smothered voice, and reddening from her forehead down to her uncovered throat, she said violently:

"A lie! A lie!"

"Were you not in love with Marsh all the time you lived in the house with him at Hindley?"

"That is a lie."

"Were you not madly in love with him in London?"

Mrs. Paradine leaned forward in her turn, and a smile that suggested an intense bitterness of satire transformed her face, then with a triumphant gesture, she exclaimed in a loud voice:

"Madly in love with Marsh and go to my husband and ask him to send Marsh away! Is that what you think? Then you know nothing of women!"

And she began to laugh while the crowd watched her breathless. Her low laughter was heard through the whole court. Meanwhile, Sir Joseph Farrell waited, holding his robes and with the expression of a man who still had many shots in his locker. At last the low laugh died away and the witness said before counsel could speak:

"Your own witness has given you the lie—Marsh himself."

"Kindly cease to make statements and attend to me. You are here to answer my questions. Is it not the fact that soon after you married Col. Paradine, and discovered that Marsh took no interest in women, you resolved to overcome that indifference?"

"It is a lie."

"And set yourself to entice and attract him?"

"It is a lie."

"Had you not great opportunities for being with Marsh?"

"I saw him sometimes."

"Did you not pursue him with your attentions?"

"It is a lie."

"Were you not absolutely set on overcoming his indifference to women?"

"No."

"And," counsel lowered his voice suddenly and spoke almost in a whisper, "did you not finally succeed in doing so?"

All the color had now died out of the prisoner's face, but her long neck was still mottled with red. Instead of answering the question, to the amazement of the court, she turned away from Sir Joseph Farrell and, with an expression of menace on her face, gazed at her own counsel. And as she did this the crowd saw Keane's eyes look away from her. His head drooped slightly. His powerful shoulders were hunched. He stared down at the ground. His whole attitude suggested guilt, as hers suggested a silent and terrible accusation.

"Answer me!" said Sir Joseph. "Did you not finally succeed in your object and induce this unfortunate man who, as witness after witness has testified, almost worshiped his master, to be false to his trust, false to himself, and to betray that master?"

"I deny that," witness said in a smothered voice.

She sat down suddenly in the chair from which she had risen and for a moment looked as if she were going to faint, for her head drooped toward her left shoulder and her body seemed out of control.

One of the female officers touched her and whispered to her. She shook her head, put up a hand to her cheek and pulled herself up.

"Are you feeling ill?" Lord Horfield asked. "Do you wish anything? Shall we interrupt the cross-examination to allow you to recover yourself?"

"No, my lord, I am—perfectly well. But—these horrid—lies——" her voice died away.

After a moment's pause, while the court was wrapped in a breathless stillness, Lord Horfield signed to Sir Joseph to continue. During this moment Keane had sat motionless, his tall figure drawn up rigidly, his hands locked tightly together, his eyes fixed on Mrs. Paradine. It was by now obvious to every practical barrister in court that counsel for the crown was cleverly grounding his cross-examination upon the previous examination by counsel for the defense. He was drawing a bow at a venture. His cross-examination was surely a suddenly conceived improvization, suggested entirely to Sir Joseph Farrell by Keane. Lawyers often talked of it afterward as one of the most unexpected departures in a sensational trial.

"You deny what I have suggested?" persisted counsel, taking up the thread of his cross-examination.

"You have your own witness' evidence against it," said Mrs. Paradine.

"We will see as to that—presently."

Mrs. Paradine's large eyes widened for a moment and her lips parted. The remark had sounded like a threat, and for the first time acute fear seemed written in her face.

"But at any rate you deny it?" added counsel.

"It is a lie," said the witness, spacing out the words and putting a heavy accent on each of them.

Counsel for the crown looked at the jury, setting his shaven lips tightly together.

"Now, as to the visit to London!" he resumed. "You suggested it?"

"Yes."

"What was the real reason of this suggestion on your part?"

"I have said—I wanted my husband to see a good doctor."

"Anxiety for his health prompted you, although you thought him quite well?"

"I was not exactly anxious, but I thought he should see a first rate doctor."

"Ah! Any other reason?"

"I thought in London I should see less of Marsh."

"You thought that in London you would see less of Marsh. You seriously tell the jury that was one of your reasons for wanting to go up to London?"

"Yes."

"Very well."

(Copyright, 1933.)
(To Be Continued.)

KING
of the
JUNGLE
Exciting tale of adventure and love, set in Africa and America, begins
SUNDAY,
Jan. 22,
in
The Washington Post.

Interpreting the Mode

By DARE

Two color decollete insets are as chic for spring as ever. (Sketched on Fifth avenue.)

IF you're a damsel who likes to dress correctly for your favorite sport, you'll be glad to know, I think, that the regulation, English, perfectly tailored sports things are coming into their own again. No more will you have to golf, hike, ride, hunt or any little thing like that in togs that are much more suggestive of a stage costumer's dream of what a chorus girl should wear than clothes actually designed just for some particular sport.

The two things that distinguish these honest-to-goodness sports things are the heavy, expensive materials they're made of, and their masculine cut. Perhaps it's the natural effect of a frilly, feminine and fussy trend in fashions to turn miladi's thoughts wistfully to the swagger sports clohtes that used to be—and what she thinks of always seems to come to pass, now doesn't it? At any rate all really up-to-the-minute department stores and especially shops are devoting lots of space and advertising to such things as rough tweed suits, long leather coats, sweaters, and so on, all the very latest word in smartness, and all untrimmed and unfussy, and able to stand the roughest weather without a whimper.

Incidentally, among these sports clothes I did see some jaunty raincoats that anyone could wear in town. These were loose and double-breasted, of waterproofed tweed with faint plaids, and have as perky an air under a sunny sky as they have under a teeming downpour.

How would you like to spend one afternoon in the garage—or have father do it one Saturday—or have the chauffeur do it—and emerge with play sandals and bedroom slippers and beach slippers for the kids all around, and no money spent and no questions asked? That's what you can do, after you send a stamped, self-addressed envelope to the Dare Department of The Post for this week's illustrated leaflet! Because it tells you how to make all of these things, for every member of the family—out of old automobile tires and inner tubes! This might be Friday, the 13th, for the others, but it's one lucky day for you—if you send for this leaflet. And don't think for a moment that the kids won't like these, or the grown-ups, either—because they exactly will, and so will you. Just make a few and see.

* * * *

Tops and bodices and sleeves and things all seem to prove that style interest is centered above the waist these days. There you have samples of it, in the three top half-figures I sketched for you today—above, a lovely bodice with inset of a different color; in the center, an odd collar and cowl effect, double of the material, and the material darker than the frock. The sleeves, too, are well done and unusual, and a bit of under-cuff peeps out in a contrasting color.

Then the collar below twists and goes around under the arms most oddly and effectively. Nice?

Au revoir.

(Copyright, 1933.)

What Today Means

By MARY BLAKE

"CAPRICORN."

IF January 13 is your birthday, the best hours for you on this date are from 7:30 a. m. to 8:50 a. m., from 11 a. m. to 12:15 p. m., and from 8 p. m. to 9 p. m. The danger periods are from 9:30 a. m. to 10:45 a. m., and from 2 p. m. to 3 p. m.

Family relationships should prove productive of great happiness on this day; very little friction should be apparent in the home. Plans of a business nature formulated on this day may quite possibly meet with opposition from an unexpected source. Do not rely too much on others.

Born on January 13, the child will be inclined to be overcautious; he will tend to be hesitant in his thought and actions. Once started along a certain line of activity, he will display great tenacity of purpose. A will to win will carry him far. His interests will be varied and he may encounter difficulty in finding his life's work.

If January 13 is the date of your birth, you probably allow yourself to be too greatly influenced by your friends; neither your thoughts nor your time are your own. You are a person of many fears; fears of sickness, of financial difficulties, fear of public opinion, &c., you allow to take too prominent a place in your life. You think a great deal about the material things of life; money you are inclined to make your god. All of your energy is expended in attempting to satiate your material wants; you pamper yourself.

Born on January 13, you would seem to have possibilities were you to pursue a career in one of the arts. Newspaper work, or writing in some form or other would probably offer a commercial outlet for your talents. A practical mind, progressive in nature would lend itself to a career in some phase of banking, either investment or commercial. Your inquisitive nature, your curiosity about people and things, your ability to intelligently grasp and correlate facts, these qualities would seem to make it possible for you to follow successfully work of a research or investigatorial nature. Women born on this date enjoy gay surroundings, and are often inclined to neglect their more serious and practical duties in order to follow a gay social life.

Successful people born on January 13:

Humphrey Marshall, congressman and soldier.
Horatio Alger, jr., author.
William C. Winslow, archeologist.
William H. Crocker, banker.
Ethelinda E. Beers, poet.
Curtis Guild, journalist and editor.

(Copyright, 1933.)

Gas Valuation Hearing Date to Be Scheduled

The Public Utilities Commission will announce a date for a valuation hearing of the properties of the Washington & Georgetown Gas Light Cos. and their subsidiaries in Montgomery County today after getting in touch with Harold E. West, chairman of the Maryland Public Service Commission, which has asked to sit in on the hearing.

It is probable that the valuation hearing will be scheduled for February 20 or 21. No figures are available for publication yet, however, according to Riley E. Elgen, vice chairman of the commission, as a number of corrections are being made in the report submitted the latter part of December.

Martin Will Address Women's Bar Group

Clarence Martin, president of the American Bar Association, will be honor guest at tomorrow night's banquet of the Women's Bar Association at the Mayflower Hotel. He will speak on "Some Work for the Woman Lawyer."

Other speakers will be Miss Helen Carloss, of the Department of Justice, and Mrs. Ellen Spencer Mussey, founder of the association. Assistant United States Attorney Pearl McCall, the association's head, will preside.

Sewing Room Open at Night.

Beginning tonight the sewing room of the District Red Cross Chapter will be open from 7:30 until 10 p. m. on Fridays for persons who wish to aid in the making of garments for the city's needy.

CONTRAST

Here's a way of getting contrast you probably hadn't thought of—because it's so new! A spring print is appliqued on the sleeves of the fitted jacket in bands, the same print forms the frock top . . . and that, too, is appliqued on to the skirt. The effect is very flattering, especially if you want to look tall. In black with white and gray print. For a woman.

$25

FIFTH FLOOR DRESS SHOP.
THE NEW Jelleff's
1216-1220 F STREET

Vatican Will Name American.

Vatican City, Jan. 12 (A.P.).—Enrico Galeazzi, of Rome, a representative of the American Knights of Columbus, will be named a member of the executive committee preparing for the holy year. The Knights of Malta and the Knights of the Holy Sepulcher also will be represented.

PROPOSALS

PROPOSALS WILL BE RECEIVED BY THE Bureau of Supplies and Accounts, Navy Department, Washington, D. C., until 10 o'clock a. m., January 24, 1933, for furnishing door latches, aircraft protectors, to the Navy Yard, Washington, D. C., etc. Apply for proposals to the Bureau of Supplies and Accounts. J. J. CHEATHAM, Paymaster General of the Navy. 13.20

SEALED PROPOSALS in triplicate will be received by the Constructing Quartermaster, Army Medical Center, Washington, D. C., until 2 p. m., JANUARY 20, 1933, and then publicly opened, for the construction of Section G, completion of Sections A and E, addition of porch to Section B and miscellaneous work and repairs in Section F and east wing of nurses' quarters and the construction of noncommissioned officers' apartments. Information and specifications may be obtained upon application to the above office. Deposit of $100 (certified check) required for plans. de23.27.29.31.ja2.4.7.10.13

AUCTION SALES

TUESDAY, JANUARY 17, 1933—
THOMAS J. OWEN & SON, Auctioneers, 1431 Eye Street Northwest.

TRUSTEE'S SALE OF VALUABLE REAL ESTATE, BEING A TWO-STORY BRICK DWELLING, CONTAINING SIX ROOMS AND BATH, KNOWN AS 1268 PENN STREET NORTHEAST.

By virtue of a certain deed of trust, recorded in Liber No. 5888 at folio 131 of the Land Records of the District of Columbia, and at the request of the party secured thereby, the undersigned will sell at public auction in front of the premises on TUESDAY, JANUARY SEVENTEENTH, 1933, at 3 o'clock p. m., the following-described land and premises situate in the District of Columbia, and being lot numbered one hundred and thirty-three (133) in a subdivision made by Clarence H. Small of lots in square numbered forty hundred and fifty-seven (4057), as per plat recorded in the office of the Surveyor for the District of Columbia in Liber 83 at folio 43, upon the following terms:

TERMS OF SALE: Purchaser to pay one-third of the purchase price in cash, the balance in two installments in one and two years, respectively, with interest at the rate of six (6) per centum per annum, and secured by deed of trust on the property sold, or all cash at the option of the purchaser; taxes paid or adjusted to the date of sale; purchaser to pay interest on purchase price from date of sale to date of settlement at six (6) per centum per annum; all conveyancing, recording, revenue stamps, &c., at the cost of purchaser; good title or no sale; a deposit of $250 will be required at the time of sale and settlement to be within thirty (30) days of the date of sale or deposit forfeited, and the property resold at the cost and risk of the defaulting purchaser after five (5) days' previous advertisement of said resale in some newspaper published in Washington, D. C.

J. WRILEY JACOBS, Surviving Trustee.
3.5.7.9.11.12.13.14.16.17.

WEDNESDAY, JANUARY 18, 1933—
THOMAS J. OWEN & SON, Auctioneers, 1431 Eye Street Northwest.

TRUSTEE'S SALE OF VALUABLE REAL ESTATE, BEING A FRAME BUNGALOW CONTAINING SIX ROOMS AND BATH, KNOWN AS 3422 QUEBEC STREET NORTHWEST.

By virtue of a certain deed of trust recorded in Liber No. 5479 at folio 434 of the land records of the District of Columbia, and at the request of the party secured thereby, the undersigned will sell at public auction in front of the premises on WEDNESDAY, THE EIGHTEENTH DAY OF JANUARY, 1933, AT THREE O'CLOCK P. M., the following-described land and premises situate in the District of Columbia, and being lots numbered fifty-five (55) and fifty-six (56) in square numbered twenty hundred and sixty-four (2064) in "Richmond Park" as per plat recorded in Liber County 24, folio 16, of the records of the office of the surveyor for the District of Columbia, upon the folowing terms:

TERMS OF SALE: Said property is subject to a deed of trust securing an indebtedness of $6,500.00 and said property will be sold subject to said deed of trust indebtedness. Interest and taxes to be paid or adjusted to date of sale. A deposit of $250.00 will be required at the time of sale. All conveyancing, recording, revenue stamps, etc., at the cost of purchaser. Good title or no sale. Terms of sale to be complied with within thirty (30) days from day of sale, otherwise deposit will be forfeited and property resold at risk and cost of defaulting purchaser after five (5) days' advertisement of such resale in some newspaper published in Washington, D. C.

WILLIAM P. BENSON, Surviving Trustee.
925 15th st. nw.
P—5.6.7.10.12.13.14.16.17.18

Phone Your
WANT ADS
to the
POST
National 4205
Results at Low Cost

LOST 1

CARD CASE—Tooled leather, containing personal papers and about $5. Finder retain money, return case. Col. 2165.

CAT—Young; short hair, gray; vicinity Harvard st. and Argonne pl. Reward. Finder call Ad. 8710, Apt. 321.

COLLIE—Gray and white; near Bethesda, Md. Reward. Phone Wisconsin 2301.

EARRING—Long, dark red coral; lost January 5. Return to Broadman, Cleve. 6900, and receive reward.

ENGLISH BULLDOG, white with black spot over right eye; name "Billy." Reward. Call Lincoln 10075.

EYEGLASSES—In Palace Theater, Tuesday night. Reward. Call Nat. 3120, Branch 790, between 9 and 6.

POCKETBOOK—Black, containing glasses from Edmondson's, permit, keys, papers; vicinity 10th & G. Reward. Clev. 9116.

POCKETBOOK—Patent leather; in cab, Wednes. Return of contents appreciated. Keep money. Phone North 4966.

FOUND 2

For Articles Found
IN DIAMOND CABS
Call Lost and Found Dept., NO 2868.

PERSONALS 3

CHAMBERS CO.
Ambulance Service, $4.00.

BODY MASSAGE — Masseur from New York City; gentlemen only. NAt. 5058.

CHAUFFEUR—Will drive to California for expenses; refs. North 9328, Apt. 108.

CHILDREN BOARDED with mother's care; special attention to diet; well-equipped playground; doctors' references exchanged. Clev. 3977.

DANCING—Miss Girardeau L'Egare, 831 18th nw., Met. 2511. Ball room dancing; 5 private lessons, $5; or class.

DETECTIVES—Private; confidential. Offices 3d fl., Munsey Bldg.; Dist. 7064.

DRESSMAKER — Stout figures perfectly fitted; alterations a specialty; old dresses designed to late styles; best workmanship; coats relined. 1528 Conn. ave.; Pot. 5676.

PERSONALS 3

HEMORRHOIDS (piles) eradicated by own method; results guaranteed for life or money back; write for booklet. Dr. Sommerwerck. 1365 Columbia road.

INVIGORATING electrical sun-ray treatment for colds, rheumatism. No. 2768.

LET DR. DELLA LEDENDECKER'S WONDERFUL HANDS RUB THOSE ACHES AND PAINS AWAY. 3025 O NW. WEST 1120.

CHAMBERS CO.
One of the Largest Undertakers in the World.

MASSEUSE—Using special positive treatment for neuritis, nervousness, cold; violet ray; your home or mine. Clev. 1175.

MASSEUSE—Graduate colored nurse; speaks German, French; refined only. Decatur 5297.

MODERN rest home; lovely rm.; excellent care and diet; invalid or aged person; reduced rates. 1824 Biltmore nw.

MONEY advanced on watches, diamonds, jewelry, antiques, gold, silver, pawn tickets. Livingston, 601 13th nw.; Na. 5649.

NURSE—Hospital training; white; massage; hours, 9 to 8:30 p. m.; open Sundays. AT. 4173.

PACKARD for rent by week or month. Call Lin. 9695-J.

PIANO AND HARMONY instruction; experienced teacher; adult beginners and children special attention. Col. 9077-M.

PINE baths, alco rubs. New York nurse, colored, refined only. North 0586.

SELECT HOME for aged and convalescents; convenient location; nurse's care day and night; special attention to diets. Potomac 2654; 1761 N st. nw.

TRAINED NURSE— Kind, sympathetic; desires case to care for invalid or baby; physician's reference. North 1567-J.

TRAINED child specialist; Wellesley graduate desires resident tutor or governess position; ref. exchanged. Box 93, Washington Post.

WILL party who made appointment for interview for 3 o'clock Thursday please again get in touch with same person at once? Could not find address. Box 94, Washington Post.

MASSAGES.
White graduate masseuse; also your hotel or home; appointment. Met. 8420.

COLLECTIONS—WE GET RESULTS.
Send your bills to specialists. Long experience has taught us the correct methods. We make personal call. We also buy your bills from you.
MR. ALLEN, COLUMBIA 2333.

ARTISTIC DESIGNER, DRESSMAKER — Expert fitter; from New York; appointments out if desired; remodeling a specialty. Madame Huber, se. cor. 14th and Girard sts. nw.; Ad. 6420.

CHAMBERS CO.
Complete Funeral as low as $65.

INVEST IN HEALTH
A clean system resists disease.
Don't allow Colds to "Catch" you.
Vattenborg Colonic Irrigation.
Special Rates. Women Only.
Col. 6307.

CLAIRVOYANTS 4

LICENSED BY DISTRICT OF COLUMBIA.
D'ASHMAN 704 13th NW., Near G NA. 9361.
ADVICE ON ALL AFFAIRS OF LIFE.

PROF. WRIGHT—Seance Sun., Wed., Fri., 8 p. m., 50c. Special Sat. crystal and palm readings, $1. 450 N. J. ave. se; Linc 10027. Appt.

MME. JEANETTE PARKER
GIFTED LIFE READER.
Reads your entire life, giving names, dates and facts pertaining to your welfare and happiness. Special readings this week, $1.00. Hours, 9 to 9. 739 7TH ST. NW.

MADAME MEMBRANCE.
Clairvoyant-Palmist, gives truly advice on all affairs of life. Tells your past, present and future. Tells you just how to overcome your troubles and bad luck. Special $2 readings, $1. Hours, 9 to 9. 604 F st. nw., near the corner of 6th st.

MADAM NAOMA PALMIST MEDIUM
Tells anything you want to know; who and when you'll marry; makes up lovers' quarrels and family troubles, how to gain and hold a good position, overcome troubles, bad luck. Hours, 9 to 9. $2 readings, $1. 623 7TH ST. NW. (BET. F & G STS.)

MADAM ZARA 520 D ST. NE.
Cards, palm—Full readings, $1.00.

THE WONDER MAN
Knows all. Tells all—Sees all—Tells what is on your mind. Never has seen you. Tells what you wish to know without asking a question. You have been to others, now see the best. Prof. Avon, 943 Pa. ave. nw., next to Franklin Bank. Hrs. 9-9. Daily-Sunday. Don't mistake address.

SPIRITUALISTS 5

J. K. SIMMONS, SPIRITUAL ADVISER. Readings by appt.; seances Thurs., 8 p. m. 1341 NEWTON ST NW. Col. 4342.

DR. JANE B. COATES—Readings by appointment, Col. 6227. 3 days free treatment with each. 1473 Meridian pl. nw.

MR. PIERRE KEELER,
after 15 years' absence, may be seen by appointment at 1456 Park road; Phone Columbia 3166-J. Under auspices of Longley Memorial Spiritualist Church.

MOTOR TRAVEL 6

EXPERIENCED cross-country driver will drive to Pacific Coast for transportation; refs. Box 108, Washington Post.

SEE US TODAY—Private cars; cut-rate bus tickets, all points. National Travel Bureau, 1401 Eye st. nw.; Met. 7987.

CUT-RATE BUS TICKETS.
Also private cars everywhere.
Walker Exchange. Logan Hotel.
13th st., at Logan Circle. North 8643.

GREATLY REDUCED RATES TO EVERY PART OF THE UNITED STATES.
Baltimore, Round Trip Good Until Used......... $1
NEVINS BUS LINES
807 13TH ST. NW. MEt. 4437.

AUTOMOBILES for SALE 7

BUICK Sedan, 1931; beautiful dark maroon finish; 15,607 actual miles; appearance and general condition exceptionally good. Price (trade and terms)....... $550
AUTO MART
1333 14th St. N.W.

BUY A "CHERNERIZED" used car. Cherner Motor Co., 1781 Florida ave. nw. Open evenings until 10 P. M.

CHEVROLET 1932 COACH
Practically a new car at used-car price; driven less than 6,000 miles; $125 down, balance terms.
LUSTINE-NICHOLSON MOTOR CO.,
Hyattsville, Md. Greenwood 2200.

CHEVROLET—1931 coupe. Maroon; A-1 condition throughout; sacrificed. Mr. Bartholomew, Columbia 5960.

CHEVROLET 1930 COACH
Splendid condition throughout. Mechanically reconditioned in our shop. Carries guarantee. $285.
LUSTINE-NICHOLSON MOTOR CO.
Hyattsville, Md. Greenwood 2200.
Open Sunday—Come Out.

CHEVROLET Special Sedan, 1931. Very late series; 6 wire wheels, fender wells and trunk. $375. Trade and terms.
CHEVROLET Coach, 1931; last series; dark Brewster green body. Exceptionally good condition. $295. Trade and terms
AUTO MART
1333 14th St. N.W.

CHRYSLER "77" 1930 ROYAL SEDAN
Tires, paint and upholstery like new. A car you will be proud to own. Cost new $1,985. Now going for $495.
SKINKER MOTOR CO.
1216 20th St. N.W. Dist. 4310.

LEGAL NOTICES

WILLIAM W. BRIDE and THOMAS F. CAMERON, Attorneys.

IN THE SUPREME COURT OF THE DISTRICT of Columbia, holding a District Court. In re Condemnation of land for the extension of an alley in square 1046, in the District of Columbia. District Court No. 2191. Notice and order of publication. Notice is hereby given that the Commissioners of the District of Columbia, pursuant to the provisions of Section 1608 to Section 1610, inclusive, of the Code of Law for the District of Columbia, have filed a petition in this court praying for the condemnation of the land necessary for alley purposes in square 1046 in the District of Columbia, as shown on a map or plat filed with the said petition as part thereof, and praying also that this court empanel a jury in accordance with the law provided for in such cases to assess the damages each owner of land to be taken may sustain by reason of the extension of the alley in the said square, and the condemnation of the land necessary for the purposes thereof, and to assess as benefits resulting therefrom the entire amount of said damages, including the expenses of these proceedings, upon each lot or part of lot, or parcel of land, which will be benefited by said condemnation, in the proportion that the said jury may find said lots, parts of lots or parcels of land will be benefited as provided for in and by the aforesaid Code of Law. It is, by the court, this 22d day of December, 1932, ordered, that all persons having any interest in these proceedings be, and they hereby are, warned and commanded to appear in this court on or before the 23D DAY OF FEBRUARY, 1933, at ten o'clock a. m., and continue in attendance until the court shall have made its final order ratifying and confirming the award of damages and the assessment of benefits of the jury to be empaneled and sworn herein, and it is further ordered that a copy of this notice and order be published twice a week for two successive weeks in the Washington Evening Star, the Washington Herald and The Washington Post, newspapers published in the said District, commencing at least ten days before the 23d day of February, 1933. By the Court: F. D. LETTS, Justice. A true copy. Test: (Seal.) FRANK E. CUNNINGHAM, Clerk. By GEORGE A. WATTS, Assistant Clerk.
5.6.12.13

AUTOMOBILES for SALE 7

CHEVROLET 1930 SPORT ROADSTER
Excellent condition throughout; ready and waiting for you; $60 down and drive it away—and of course "our usual guarantee."
LUSTINE-NICHOLSON MOTOR CO.
Hyattsville, Md. Greenwood 2200.
Open evenings and Sunday.

CHRYSLER 8, 1931 De Luxe Sedan; a "Trew value," at $595. The Trew Motor Co., 1509 14th. Dec. 1910.

CORD Front drive sport sedan; six wheels; new paint; good tires; motor in excellent shape.......... $745
STANLEY H. HORNER, INC.
1015 14th St. NW. Nat. 5800.

DE SOTO 1932 COUPE
Free wheeling.
Radio equipped.......... $450
MT. VERNON MOTORS.
1234 Ninth St. NW.

ESSEX—1929 Chal. coach. A-1. Need cash; $75. 4909 14th st. nw.; GE. 5402.

FORD PHAETON—Good tires; runs fine. 50 other bargains. $65
MORGAN'S USED CAR LOT, 14th at R

FORD—1932 V-8 standard coupe; practically new; low mileage; sacrifice; leaving city. Miss Weems, Pot. 1041.

FORD 1930 TUDOR
A real bargain at $190. Tires, finish and motor perfect. Ready for demonstration. Be sure to see this one before purchasing a Ford.
LUSTINE-NICHOLSON MOTOR CO.
Hyattsville, Md. Greenwood 2200.
Open evenings and Sunday.

FORD '32 V "8" SEDAN—2-door; practically new; big reduction. Logan Motor Co., 1810 E st. nw. Metr. 2818.

PLYMOUTH 1932 Sedan, in perfect shape mechanically as well as to appearance; can be bought very reasonably; your present car in trade.
H. B. LEARY, JR., & BROS.
1321 14th St. N.W.

PONTIAC 1929 BUSINESS COUPE
Original paint; good tires; motor perfect; just reduced from $250. For quick sale, $150.
SKINKER MOTOR CO.
1216 20th St. N.W. Dist. 4310.

OLDSMOBILE "6" 1932 SPORT CONVERTIBLE
Attractive robin's-egg blue; new-car guarantee; driven only 3,200 miles as demonstrator. Priced right, $795.
WISCONSIN MOTORS.
1063 Wisconsin ave. West 2973.

OLDSMOBILE—"8" sport, convertible, 1932 (last new '32 model in stock); rich dark maroon finish; 6 natural-wood wheels; orginally priced, $1,248; priced, $900 for quick sale. Wisconsin Motors, 1063 Wis. ave.; West 2973.

OLDSMOBILE "8" 1932 SEDAN.
Driven 4,600 miles for demonstration only; new-car guarantee; black Duco finish, with natural-wood wheels; $434; discount for immediate sale.
WISCONSIN MOTORS.
1063 Wis. ave. West. 2973.

'29 ESSEX—2-door Sedan; 5 new tires; $75 cash; many others that run $15 up. 629 L st. nw.

Good Used Cars.
NOLAN MOTOR CO.
1111 Eighteenth St. N.W.

BEST USED CARS IN TOWN.
Donohoe Chevrolet, Inc.
1620 M St. N.W. Dist. 8300.

Here's your chance to get a 7-passenger Nash which looks like new, runs like new, and carries a guarantee like new. This car can be used for business as well as pleasure. A reasonable offer accepted.
MODERN GARAGE
2303 14th St. N.W. Col. 9396.

CLEARANCE SALE
Used Cars and Trucks at the lowest prices. Any size or make. Parts of all cars and trucks. Windshield glass not over $3.00. Door glass not over $2.00. Best service in the City.
ROBERT HERSON'S AUTO EXCHANGE
72 Florida avenue ne.

1932 STUDEBAKER COMMANDER SEDAN
Driven less than 300 miles. Regularly priced at $1,635. A real buy for some one at a tremendous reduction.
Call North 8513
Tom's Auto Service.

MOTORCYCLES for SALE 7A

1933 HARLEY-DAVIDSON—New; $295. Easy terms. H. A. Bowie, 621 H st. nw.

AUTO TRUCKS—TRACTORS 8

CHEVROLET TRUCK—½ ton; panel body; 1931 model; $275 cash. Henry Holober, 735 11th st. nw.; Met. 7412.

AUTO PAINTING—Plating 11

$12.00 AUTO PAINTING
ACE GARAGE
Rear 1144 18th St. N.W.

WANTED—AUTOMOBILES 13

CASH FOR YOUR CAR or will pay unpaid balance and give you difference in cash. See Mr. Barnes, 1729 14th st. nw.

RECOMMENDED SERVICE 14

The following business concerns guarantee satisfaction to Post readers. Any complaint found necessary to be made to The Post will receive prompt attention. For admission to Recommended Service Column call National 4205, Branch 43.

ALL-STATE Transfer Co., 908 Q nw. Anything moved anywhere. For best rates call Pot. 4807.

ANY painting and papering? I need work. Will give attractive prices. Best references. R. P. Letts, Met. 5316.

CARPENTER WORK, all kinds; painting; metal weather strips, rustless screens, oak floors; guaranteed. J. A. Hillman, 118 15th ne. Atlantic 4976.

CITY'S MOST REASONABLE PRICES on radio repair; work guaranteed. North Capitol Radio Service, 1406 N. Capitol st. North 9875.

FLOORS, all descriptions sanded, refinished; parquet laid, repaired; mod. prices; estimates free. Earle Jordan, Lin. 5765.

HAVE THAT ROOM PAPERED. $4 UP
Expert work, including paper.
Also painting and plastering. Met. 9128.

I DO window and housecleaning; walls, floors cleaned, refinished; painting; reliable; hr., day estimate. Ben. WE. 1097.

Kelvinator, Frigidaire & Servel
SERVICE AND REPAIR—24 HR. SERVICE. Matheson Refrig. Co., 701 R nw. GR. 2448.

PAINTING, PAPERING—Rooms papered, $4 up; work guaranteed; best work, best prices. H D Potter. Li. 7835.

PAPERHANGING, painting; January special—low prices for work done this month; rooms, $3 up. Call Dist. 8429.

RADIO REPAIR—Free inspection; work done by expert; guaranteed. U. S. Radio Laboratories, 1731 L st. nw. Met. 0418.

FOR SHOE REPAIRING
See Gerome first; excellent workmanship. Satisfaction guaranteed.
GEROME SHOE SHOP, 1124 H st. ne.

FLASH RADIO SERVICE, 75c
Tubes Tested FREE
1030 3rd St. N.E. Lincoln 7854

S. O. S. RADIO SERVICE.
Service calls, 50c. We call and test tubes free. 2212 R. I. ave. ne. Dec. 0775.

AUTOS FOR HIRE.
Cars for weddings and parties.
Complete funeral, $60 up.
Wm. Tolbert, 1306 6th st. nw. Pot. 5769.

American Typewriter Co.
Rent, sell, repair all makes. Add. machines. Open eves. 1431 E. Cap. st.; Li. 0082.

RECOMMENDED SERVICE 14

Decorating, Painting, Papering
Window, floor and housecleaning. Scott's Service Co., 928 P st. nw.; NO 9895.

Plumbing, Roofing & Heating
Lowest rates. Best quality.
S. J. DENNY, 3475 14th st. nw. Col. 3045.

HELP WANTED—FEMALE 17

A POSITION is yours; guaranteed if you complete a Boyd course; average time 3-7 mo.; you can win in business; new classes starting now. Operates large employment agency. Est. 16 years. Inquire Boyd School, 1333 F st. NA. 2341.

COLORED girl for gen. housework; good home in country; refs. required; $30 per month. Phone Shepherd 2759.

HELP WANTED—MALE 18

BARBER—First-class. 1353 Randolph st. nw.

BARBER—First-class, white, American. Apply after 8 a. m., 326 H st. ne.

BARBER—White; Friday and Saturday. 404 King st., Alexandria, Va.

SALESMEN—Responsible, ambitious, willing to work 55 hours per week; liberal commissions. Box 51, Washington Post.

TAXICAB
OWNERS AND DRIVERS
Investigate the
BLUE LIGHT CAB
Sales and Driver's Plans.
Operate the Cab the Public Demands.
2047 L ST. N.W.

CAN YOU QUALIFY?
Are you capable of earning $3,000 to $5,000 annually?

Do you want permanent and pleasant work that will develop you mentally, socially and financially? A career instead of a job?

Are you a married man, 28 to 40 years old, out of debt, high school education, neat appearance, and an established resident?

Are you willing to receive special training and study hard?

Can you prove that you are thrifty and live within your means by showing that you have a bank account?

If you can qualify, a 500 million dollar National corporation, 88 years old, will consider you for special work out of its Washington office.

The right man will make money and have excellent opportunities for advancement.

Apply by letter only to sales manager.

Mutual Benefit Life Insurance Co. of New Jersey, 925 Fifteenth street.

EMPLOYMENT AGENCIES 19A

DOMESTIC AGENCY—Dec. 2419. 1937 14th; service free; furnishes white-colored help; g h w. waitresses, maids, cooks, day workers.

RUPHERS EXCHANGE has cooks, maids, houseworkers; day, week, month; refs. investigated. Dec. 3551; 1837 11th nw.

SALESMEN—AGENTS 20

MAKE $4 TO $20 a day; no goods or money to handle; just give out order blanks for goods at half price; have 100 people working for you; send only 60 cents for samples worth $2; goods used by men and women every day. Turner Laboratory, 8 E. Lexington st., Baltimore.

SITUATIONS—FEMALE 21

COOK—Excellent; young colored woman desires position. North 4111.

COOK—Experienced; tearoom, cafeteria or private family; young colored girl; best references. Natalie, Dec. 2618.

NEAT GIRL desires morning or evening work. North 4693.

REFINED, middle-aged woman, as companion or housekeeper; reference. West 1595-W.

REFINED lady desires general work; permanent. 1627 33d st. nw.

STENOGRAPHER-TYPIST—General clerical exp.; high school education; needs work; $12 wk. Miss Nelson. NA 2342.

TWO colored girls wish place together or separately, as cook, waitress and general housework in or out of town; good references. 1725 10th st. nw.

WAITRESS, counter-girl; 10 years' exp.; light colored girl; willing worker; tearoom, hotel or private home. Dec. 2618.

WOMAN of refinement; a position of trust or light household duties; character above reproach; salary reasonable. Mrs. Baxter. 5613 7th st. nw., Apt. 2.

SITUATIONS—MALE 22

BARBER WANTS steady job in country town. Box 89. Washington Post.

BOOKKEEPER—Experienced, for temporary work; best references. Shepherd 2871.

BUTLER, kit. boy, dishwr., do anything; young col.; needs work. Nor. 3850-J.

CHAUFFEUR, houseman; thoroughly experienced; reliable; 10 years with former employer. W. Sessions, 1439 Swann st. nw. Nor. 8388.

COMPANION to gentleman; well bred; 32 yrs.; drives auto; speaks French, Italian; pilot's license; travel or live in country; amiable; moderate salary; refs. Box 101, Washington Post.

COOK-BUTLER—Or chauffeur, experienced; references. Please interview. 1714 Johnson ave. nw., bet. 14th and 15th sts. nw.

HOUSEMAN—Settled colored man, gardener, janitor; experienced; married; no children. 1627 Church st. North 2263-J

HOUSEMAN, cook; experienced; colored; steady, dependable; references. Wm. Rhone, Metr. 5729.

RESORT man will exchange summer hospitality for winter, with services. Ben Hansen, 328 1st st., Manistee, Mich.

WANTED—To cook and serve breakfast and dinner for 1 or 2 bachelors; used to high class; refs. Box 91, Washington Post.

BUSINESS OPPORTUNITIES 24

A 14TH ST. VALET SHOP—Low rent and unusually good business; $1,250. R. M. De Shazo, 1130 14th st. nw.

BARBER SHOP and Valet Service for sale; easy terms. Call Linc. 6472 after 10 a. m.

CAFETERIA—Fully equipped; sacrifice for quick action; owner ill. 1116 9th st. nw. ST. 9177.

I HAVE a time tested plan for playing the races that shows constant profit; would like to make connections with party interested. Box 100, Washington Post.

LUNCH, sandwich and coffee shop, established 10 years; Navy Yard; easy terms. Mr. Rogers, 1410 H st. nw.

LUNCHROOM—For sale; in heart of business district; terms reasonable; inquiries answered. 1023 15th st. nw.

SANDWICH SHOP, lunch, with living quarters; doing good business; at your price; make offer. Metr. 6789.

UNUSUAL OFFER—Restaurant, tea house with apt. for sale; good location; long profit record. $2,400 will handle. Address Box 99, Washington Post.

If you are looking for a paying business, priced right, please consult
P. F. CARLEY, 802 10th N.W.

P. F. Carley, 802 10th N.W.

13-room boarding house; ideal location; income $450 monthly. Price $1,500; terms.

16-room boarding house; large income; low rental. Price $2,000; part cash.

15-room rooming house, Mass. ave.; good furniture; good income. $1,300; terms.

13-room rooming house, near Capitol; 3 baths; low rental; bargain, $350.

12 rooms, 2 baths; near Library; good income; give away, $550; cash, $250.

Lunch room, doing good business; good location downtown; price, $900; terms.

Grocery and meats; doing $1,000 weekly business; nicely equipped. Priced to sell.
P. F. CARLEY, MET. 9727.

AUTOMOBILES for SALE 7 AUTOMOBILES for SALE 7

"Graham Says"

Buy Guaranteed Used Cars with 75 per cent of their original transportation at 25 per cent of their original value.

SPECIAL NO. 1
1930 GRAHAM SEDAN
The car you saw illustrated elsewhere in today's Post. As good as it looks, and a bargain at $295

SPECIAL NO. 2
1930 PONTIAC COUPE
Rumble seat. Original finish like new. Upholstery spotless. 5 practically new tires. Motor thoroughly overhauled. $50 under market— $195

Note These Low Prices

'31 BUICK SEDAN
Maroon body, black fenders, 6 w. w. and trunk rack.......... $495

'31 ESSEX COACH
A late model car at a rock bottom price.. $275

'29 Studebaker President Victoria
6 wire wheels; new tires, finish like new $345

'30 HUPMOBILE SEDAN
6 wire wheels and trunk rack. Refinished like new.......... $345

30 OTHERS..............$50 UP.

Graham Motor Sales, Inc.
FACTORY BRANCH
1526 14th St. N.W. POtomac 0772

REAL ESTATE LOANS 27

Low Cost On Good Loans, Prompt Action.
HARRY B. PITTS,
1343 H St. N.W. Met. 4300.

FIRST AND SECOND TRUST LOANS.
C. F. WARING
1416 F ST. N.W. NATIONAL 9172

INSTRUCTION COURSES 29

AUTO LESSONS by experienced instructor; any hour; reasonable rates. Call Cleveland 9538.

AUTO LESSONS—For easy parking, clutch control; cars furnished; permit instruction guaranteed. Poster, Me. 1809.

AUTO LESSONS—Reliable, white instructors; any hours; cars furnished; parking for tests; permits secured. Em. 1970.

COMMERCIAL ART. Val-Art Studio, 1006 Hill Bldg., 17th & Eye sts.; NAt. 5726

NANCY MILTON—Private dictation classes, Gregg-Pittman. 301-305 Woodward Bldg. Nat. 3339; Ga. 6379.

TUTORING in Latin and algebra by college graduate and teacher. Call Cleveland 8798.

FRENCH Private lessons; tutoring; reduced rates.
1450 Girard st. nw. Col. 8194-J.

BECOME AN OPTICIAN.
Enter a lucrative and uncrowded profession. Earn $200 to $500 monthly. You can master our course of training in four or five months, spare time. Day and evening classes. Also home study course. Diploma. Send for booklet. Telephone Vernon 0227.
BALTIMORE OPTICAL INSTITUTE.
3d floor—Park Ave. at Franklin St.
Baltimore, Md.

BEAUTY CULTURE 30

BEAUTY CULTURE—Complete course, $40; night classes; position secured; $3 down, $3 week. NA. 7795; 609 14th st. nw.

DOGS—CATS—PETS 31

COCKER SPANIEL, beautiful male, 10 months; vaccinated; excellent pedigree; affectionate; will sacrifice for quick action; must sell. Phone Walnut 8809.

PUPS—Pekinese, pedigreed, registered; tan; reas. 306 Randolph pl. ne. Po. 1933.

PUPPIES—Cocker spaniel; 7 weeks old; black, beauties; $15 and $20. Masters Kennels, 1212 Eye st. nw.; Met. 3257.

DEE CEE KENNELS.
Boston terriers, Chow; registered stock. Take Colesville pike at traffic light in Silver Spring, 3½ miles; Shep. 3328.

HORSES—CATTLE 32

SADDLE HORSES—Two; fine; one thoroughbred; and several colts, 2, 3 and 4 years old; bargain. Georgia 9684 or Georgia 9083.

WANTED—Pets—Livestock 34

MILK GOATS—Due to freshen soon; cheap. Log House, Hyila Valley, Va.

MISCELLANEOUS for SALE 35

ADDING MACHINES and calculators, all makes for rent, $5 per mo. United Typewriter & Add. Machine Co., 1223 New York ave. nw. Nat. 5509.

ANTIQUE buffet, table, mirrors, rugs, chest of drawers, dressing table, living room set, desk, dresser. GE. 1584.

ANTIQUE AND VICTORIAN FURNITURE Cheap; chairs to match, $2.50 each; sofas and tables; priced to sell to dealers. 925 10th st. nw.

BOXES, wooden—I buy and sell them in any quantity; I make new boxes to suit you. 7:30 to 5 p. m., call Lin. 8840; after 5 o'clock call Lin. 2436. Place of business, 1369 Half st. se.

CEDAR HILL CEMETERY, 2, 4, 6 sites; beautiful section; terms. Col. 8268.

COAT—Gentleman's; raccoon; large, long, selected skins; cost, $1,000; worn 2 months; sell, $350. Call North 8340.

DIAMOND RING—Weight 4 kt. Also one 1¼ kt. Will sacrifice both for $400, or will sell separate. Phone Bowie 62F12.

ELECTRIC ice box and furniture. 3839 Garfield st. nw. Cl. 2947.

EXERCISING MACHINE—"Vita Health;" practically new; reduce without dieting; bargain for quick sale. West 0663.

GAS RANGE—4-burner Dangler; side oven and broiler; good cooker and baker; $7.50. 1311 Maple View pl. se.; Li. 6943-J.

GUITARS—Rex brand; few left; $3.95; 3 free lessons on all fretted instruments. Schiller's, 444 9th st., cor. E nw.

HONEY—Best quality; mild clover; absolutely pure; 5 lbs., 75c; 12 lbs., $1.50; 60 lbs., $5.40. Hillkrest, 120 Carroll ave., Takoma Park; Shep. 1848.

HONEY—5-lb. can, 90c; 6 combs, $1; delivered. Best sweet children can eat. Call The Honey Pot, West 0654 by 10 a.m.

LANTERN SLIDES—Hand colored; many European views. Met. 8156, Apt. 23.

MAHOGANY glass-top dining table, $80; 6 side, 2 end chairs to match; bargain; mahogany bureau, $10. West 3126.

MATS FOR SALE—Quantity of used stereotype mats; size 18x23 inches; excellent for insulating attics, &c.; may be used in panel design for very attractive walls; cost practically nil; $1 per 100. Phone Mr. Ellington, NA. 4205.

OLD-TIME BOX WOOD for sale; 7 feet high; beautiful condition. Write C. L. Schrum, P. O. Box 292, Petersburg, Va.

PAINT, purse linseed or turp., 55c gal.; flat, $1.25 gal.; best 4-hr. varnish, $1.50 gal. Adams 1119 9th nw.; Nat. 8901.

PIANO—Kurtzman grand; good condition; sacrifice, $250. Mr. Aiken, Wis. 3293.

PIANO—Stieff upright; reconditioned; $40. 913 10th st. ne.; Linc. 8166-J.

PIANOS—For rent new apt. upright; $5 mo.; small gr., $10 mo.; cartage extra. Nat. 3659, Kimball Co., 721 11th st.

RADIO—8-tube Crosley Showbox; perfect condition; $18.50 for quick sale. Call Sun. or Mon., Met. 0418.

SINGER factory machines, 4; 31-15; equipped with motors; $40 each. Henry Holaber, 735 11th st. nw.; Met. 7412.

TRUNK—Extra strong; made to order; cost, $60; sell, $15. Call Nor. 0653.

TYPEWRITER SALE—20% off, all makes reconditioned machines; rentals $3 per month. Capitol Typewriter Co., 1014 14th st. nw. Na. 4858.

TYPEWRITERS—Guaranteed like new; low prices, terms; we rent, repair, exchange. Standard Typewriter Co., 723 10th nw.

TYPEWRITER—L. C. Smith, like new, $15. 1361 Newton st. nw.

WINDOW SHADES
Measured for, made and installed, 75c.
Kleeblatt, 11th & H Sts. N.E.

MAYTAG WASHERS
Brand-new Maytags, in shipping crates, while they last, at the astounding low price of $59.95; $1 down delivers one. Pot. 1670.

CHAIRS FOR RENT
At very reasonable charges. Ideal for bridge parties, banquets, meetings, etc., Quick service. Call Dist. 8112. D. Notes, 633 Indiana ave. nw.

BICYCLES
Rollfast and other high grade wheels. Hazleton Bicycle & Sporting Goods Co., 424 9th st. nw. Met. 3701.

WANTED—MISCELLANEOUS 36

WE PAY CASH
for old gold, silver, watches and diamonds and old jewelry. Selinger's 818 F st.

BOOKS wanted for cash; any quantity. Eco. Book Shop, 901 E. Met. 7647.

BOOKS BOUGHT in any quantity; bring them or phone Metropolitan 5415. Pearlman's Big Book Store, 933 G st. nw.

OLD GOLD, jewelry, teeth, watches, diamonds, coins, silver bought, sold and exchanged. Schiller's, 444 9th st., cor. E nw.

OLD GOLD, SILVER WATCHES, DIAMONDS
And discarded jewelry wanted for our mfg. dept. Full cash value paid.
SELINGER'S 818 F St. N.W.

COUNTRY BOARD 39

DARBY'S FARM HOME, 8 miles out Ga. ave. extended, near Norbeck, Md.; large, heated rooms; elec.; bath; country board, well served. Enjoy winter and spring in country; 20 minutes to city, bus or car; $25 month; garage free. Phone Kensington 90-F-4.

ROOMS—FURNISHED 42

ADAMS MILL RD., 1821—2 double rms., 1 single rm.; near bath; desirable home; for gentleman; garage; reas. Col. 1453.

APT. 3, 1314 15TH ST. NW.—Sunny, corner, front, attractive; 1 or 2 permanent or trans.; homelike; reasonable.

A REAL HOME—Very desirable rms., clean, quiet, refined; cont. h. w.; phone, service avail.; high-class; refs. 1717 De Sales.

ARIZONA HOTEL—310 C st. nw., block off Pa. ave.; neatly furnished rooms; lobby; 3 baths on each floor; shower bath; continuous hot water; $4 week up; transients, 75c to $1.

ATTRACTIVE room; priv. bath; phone; beautiful home; garage. 2653 Conn. ave., opp. Wardman Park Hotel; board opt.

BELMONT RD., 1814 (near 18th and Columbia rd)—Second-floor communicating rooms, one with running water; clean; warm. Ad. 2918.

BUCHANAN NW., 302—Large front room; radio, shower, home privileges; ideal for couple or gentlemen; $25 mo.; breakfast, dinner; $32.50 each. Adams 10263.

CENTRAL—Beau. furn. large front rm.; fireplace; spac. closet; also attrac. living rm., sun-bedrm.; excl.; Jan. 1626 17th.

CHAPIN ST. NW., 1434—Near Meridian Pk. Large 2d-floor front room; well furn.; priv. home; close to downtown.

CLIFTON ST. NW., 1468—Large front rm.; well heated; cont. h. w.; convenient location; phone; gentleman; $18 per mo.

STRANGE AS IT SEEMS —By John Hix

UNCLE CUDJO, who lives on the outskirts of Mobile, is the last living reminder of a former age when slave traders stalked the black tribes of Africa, kidnaping natives to ship them out of their land to a strange country where they were sold.

He was a young man of 19 in the Dahomey tribe of Africa 70 years ago when he and other members of his tribe were captured and sold to an illicit slave trader. Uncle Cudjo still tells of how the party was chained and marched in single file five days through the jungle before they boarded the vessel that brought them to the United States.

The ship that brought Uncle Cudjo out of the jungle to work in the white man's fields was the last that ever put into an American port, and Uncle Cudjo is the only survivor.

* * * *

Harry Horton, who later became a major league ball player, once suffered the ignominy of being traded by his club for a bottle of beer. In 1907 he played with the Hutchinson Club of the Western League. The club was visiting Topeka and the manager of the host club was arranging to buy some of the Hutchinson players.

Hutchinson's manager asked for an offer for Horton. The Topeka manager suggested a cold bottle of beer would be a fair price, and, much to his surprise, the offer was accepted.

Colors give added realism to strange things and happenings illustrated by John Hix on a full page in The Sunday Post.

ROOMS—FURNISHED 42

COLUMBIA RD., 1736—Apt. 102. Large, bright rm.; cultured home; for business woman; privileges; $20. Col. 8099.

COLUMBIA RD. NW., 1736—Apt. 205. Warm, bright, quiet room; near bath; in refined family; employed. Col. 0468.

COLUMBIA RD. NW., 2006—The Oakland, Apt. 400. Nicely furn., well-heated, bright rm.; every convenience. No. 8742.

CONN. AVE. and S sts., Apt. 4; small rm. and bath, with private entrance; $20. NO. 1747.

DOWNTOWN—1225 15th st. nw. Comfortable single and double front rooms; newly decorated; a. m. i.; priv. home. Dist. 4189.

DOWNTOWN—903 13th st. nw.; clean, comfortable rooms; quiet house; $3 week up.

EUCLID ST. NW., 1727—Nr. 18th and Col. rd.; large bed-sitting rm., $5; single, with porch, $3 per wk.; a. m. i.

EYE ST. NE., 1307—Nicely furn. rm.; modern home of 2 adults; conv. location; $10 per month. Linc. 1595-W.

FAIRMONT ST. NW., 1326—Large, bright room; newly furn.; convenient location; excel. meals; very reasonable. Ad. 2645.

FAIRMONT ST. NW., 1435—Large, comfortable rm.; refined, modern home of adults; $25; single rm., with porch, $20.

FESSENDEN ST. NW., 4310—Lovely room; nicely furn.; near bath; very reasonable; bus at corner.

FRANKLIN PARK, Apt. 75—Central location; all-night elevator. Call direct at apartment. Metropolitan 4055.

GARFIELD ST. NW., 2620—Attractive single and double rms., semiprivate bath; near Wardman Pk. and Cathedral Mansions.

GRAFTON ANNEX—1735 De Sales st. A pleasant, well-heated outside room for $6 to $8.50 single; $7 to $10 double; near shower baths; telephone and running water in each room; fireproof building; 24-hour elevator service.

GIRARD ST. NW., 1314—2d-floor room; plenty heat; hot water; priv. home; $15 single; double, $18. Ad. 4577-J.

H NW., 2122—Ideally attractive rooms; private baths; completely furnished, tableware, &c.; adults.

HARRISON ST. NW., 4423—Large 2d-fl. front; fine neighborhood; free phone; a. m. i.; $22.50 mo. to couple. Cl. 8492.

HARVARD ST. NW., 1419—Double rooms, $2.50; single rooms, $3 per wk.; cont. h. w.; gentleman. Col. 8725.

JENIFER ST. NW., 3700—Well furn.; next bath; phone service; private family; ½ block all car lines; reasonable.

KILBOURNE PL. NW., 1706—Large 2d-floor front; all conveniences; meals optional; reasonable. Adams 4714.

L ST. NW., 919, Apt. 32—Nicely furn. double and single rms.; very reas.; use of kitchen; radio and tele. Dist. 1180.

LOGAN CIRCLE HOTEL—Rooms with bath; walking distance downtown; priced to break the depression; come and investigate.

M ST. NW., 1707 (near Mayflower)—Large front room, twin beds, hot water, showers; 2 or 3 gentlemen; $3.50 each.

MASS. AVE. NW., 1229—Attractive double and single rooms; also apt. for light housekeeping.

MASS. AVE. NW., 1414—Desirable double rooms, with running water; in best residential section, downtown; for women.

MINTWOOD PL. NW., 1847—Bright, sunny room; southern exp.; twin beds; suit 1 or 2; also single room.

MONROE ST. NW., 1835—Very lovely rm., adj. bath; cont. h. w.; well heated and cozy. Col. 2456.

MONTAGUE ST. NW., 1830—Near Rock Creek Golf course; master bedroom; private bath; telephone in room; refs. exchanged. Call GE. 6346.

N ST. NW., 1202—Reduced rates; nicely furnished front and rear rooms; $15, $20, $25. Met. 5389.

N ST. NW., 1426—Attractively furn. rm., twin beds; c. h. w.; also single room; owner; gentleman; reasonable.

NEAR WARDMAN PARK—Large front room, semiprivate bath, suitable for 1 or 2; private residence. Ad. 6179.

NEAR WHITE HOUSE, Govt depts.; Elizabeth Willard's Home of Refinement, 706 20th st. nw. Quiet, warm, cozy, running water rooms; adj. tile baths; scrupulously clean; Beauty-rest mattresses; single, double; wkly., $6, $7, $8 and $10; splendid meals same block; breakfast, 25c; dinner, 35c. Dist. 2309.

NEWTON ST. NW., 1625—Large, warm, sunny ft. rm., owner's well-kept home; a. m. i.; very conven. loca.; gentleman.

NEW HAMPSHIRE AVE. NW., 1624—Nicely furn. rm., with large kitchenette; everything furn.; also single rm.; good location; reas. Decatur 5814.

P ST. NW., 1747—Nice clean single or double room; in physician's home; every convenience; reasonable.

QUE ST. NW., 1733—Bright, comfortable room for 1 or 2; pleasant surroundings; board optional; very reas. No. 0359.

SHERMAN—1101 15th st., Apt. 701. Large front room; twin beds; all-night elevator; unlimited phone. Dist. 3398.

TAYLOR ST. NW., 1331—Large double room, with closed porch; next to bath; no other roomers. Col. 3346-J.

THOMAS CIRCLE—Gentlemen; steam heat, semiprivate bath, quiet surroundings; rent $16 month. Met. 3566.

WANTED—Gentleman to share large apt. with traveling man and mother; att. rm., priv. b.; must be responsible person; $20. Col. 0110.

WEBSTER ST. NW., 1632—Nicely furnished bedroom and sun parlor; southern exposure; suitable for 2; single room, shower. Adams 0238.

WEBSTER ST. NW., 1736—Lovely front room, adj. bath; suitable 1 or 2; conv. 16th st. bus; Jewish family. Ad. 1910.

ROOMS—FURNISHED 42

WESTMINSTER—1607 17th st. nw. These room values are unequaled; newly furnished; well heated; each with private bath or running water; near showers; elevator; single, $5; double, $7, $8 week.

THE ALTURAS—1509 16th st. nw. Newly furn. rooms; modern 7-story fireproof bldg.; 24-hr. elev. serv.; owner managing; exceptional values; single, $4-$7 week; double, $8-$8.50; trans., $1-$1.50.

WESLEY HEIGHTS—Opportunity for person wanting a real home with refined family; no smoking; $25. CL. 6702.

4TH ST. NW., 5509—Petworth. Large room; private bath. GE. 3351.

4TH ST. NW., 411—Two lovely front rooms, overlooking park; continuous hot water; owner's home. Phone Met 5330.

417 4TH ST. NE.—Nicely furn. front and middle rm.; a. m. i.; LI. 4241-J.

920 M ST. NW.—One nicely furnished room for l. h. k., next to bath; elec.; also basement room; adults.

927 M ST. NW.—Attractively furnished rooms, $2.50 up; suitable for 2. Me. 3910.

11TH NW., 1236—Apt. 62. Walking distance Govt. depts.; delightful room, winter and summer; adult family.

1242 12TH ST. NW.—Large, bright front room, $4; small front room, $3; small back room, $2.50.

1227 O ST. NW.—Walking distance downtown; desirable rooms; single $4, double $6 per week; also light housekeeping.

14TH ST. NW., 1125—Small, neat room, $3; also large room, private bath, reasonable. Met. 7290.

15TH ST. NW., 1404—Double room, twin beds, $5.00 week up; single room, $3.00 up; large room, twin beds, kitchen, first floor, $8.60; continuous hot water.

16TH ST. NW., 3338—Neatly furn. large room; next bath; so. exposure; suitable for 1 or 2; reasonable. Adams 8790.

18TH ST. NW., 3337—Delightfully large sunny, 2d-floor front room; clean, quiet, convenient; 1 or 2 ladies. Ad. 5283.

19TH ST. NW., 2300—Very large front bed-living room; 3 at $15 or 2 at $20 each. Meals if desired.

21ST ST. NW., 537—Large front rm., 2d floor; 1 single; walking distance to Govt. depts.; gentlemen.

3018 CHANNING ST. NE.—Large ft. rm.; next bath; hot-water heat; homelike; conv. to cars; free garage. Atl. 6029-J.

MERRILL MANSIONS.
1361 Fairmont nw. Beautiful selection of newly decorated rooms; $7 to $9 week; also apts.; private bath; $10 to $15 weekly.

VALOIS APARTMENT.
1330 Mass. ave., Apt. 2.
Nicely furn. rm., kitchenette; also room

NEW INN, 608 9TH
New management; renovated; redecorated; 25%-33 1-3% off; inspection asked.

ROOMS—UNFURNISHED 43

HOPKINS ST. NW., 1406—Near 20th and P. 3d-floor front; $14 month; l. h. k.

ONE ROOM and kitchen, half block from car line. 223 3d st. se.

516 4TH ST. NE.—2 large rooms, kitchenette; 2d-floor front; fuel furn.; reas.

Furnished or Unfurnished 44

GIRARD ST. NW., 1405—Apt. 19. One large, beautifully furn., 1 unfurn. rm.; elevator, phone; a. m. i.; low rent.

ROOMS and BOARD 45

BECAUSE of 3 weddings, 3 vacancies in a small, pleasant home; $35 each; 1 block from Wardman; modern table. 2637 Garfield st.; Adams 2751.

CLUB FAUNTLEROY (girls), 1772 Mass. ave. Large, bright rooms; for 1, 2 or 3; rates very reasonable. NO. 7967.

COLUMBIA RD. NW., 1338—Attractive 2d-fl. front rm.; semiprivate bath; cont. h. w.; private home. Adams 7193-J.

DIXIE CLUB, 2217 Que St. NW.—Large well-heated rooms; home comforts; reasonable.

FRENCH FAMILY offers excellent room and board; reasonable; semiprivate bath; walking distance. Pot. 0458.

GIRARD ST. NW., 1343—Large 2d-floor front rm.; handsomely furn.; suitable for 1 or 2 refined persons; cont. h. w.; maid service; reasonable.

K ST. NW., 1733—Board and room from $25 to $35 per month; breakfast, 25c; dinners, 50c; table board, $5 per week.

KILBOURNE PL. NW., 1712—Double so. rm., sleeping porch; well furn.; newly decorated; best meals; garage incl.; $67.50. Col. 9658.

LAMONT ST NW., 1759—Single and double rms.; nicely furn; home cooking; convenient location; rates reasonable.

NEAR Soldiers' Home, 60 Bryant st. nw.; nice warm room; 2d floor; next bath; cont. h. w.; priv. home. Pot. 2131.

P ST. NW., 1632—Nice front rm.; twin beds; well heated; single rms.; every comfort; table board; special rates.

R ST. NW., 2112—Attractive single and double rms., with home-cooked meals; gentlemen. North 1914.

SCOTT HALL—House Beautiful, 1515 Mass. ave.; att. single, double rooms; running water; excel. table; reasonable.

SONATA CLUB, 1322 18th st. nw. Washington's best boarding club; all new furnishings; studio rms throughout; special entertaining privileges; best prepared food; $30, $35 and $40 per mo. North 7232.

THE EVANGELINE—1330 L st. nw. High-class accommodations; for business women; splendid meals, facilities for laundry and sewing; congenial atmosphere; room with and without bath.

THE FLORIDA—1328 18th st. nw. All outside rooms; comfortable, twin beds; good heat; best meals; $32.50, $35, $40.

ROOMS and BOARD 45

WYOMING AVE., 1867—Dou. rm., priv. bath with shower; also young man will share with another; delicious food.

11TH ST. NW., 1113—2 single, 1 double room; best Southern cooking; boarders taken; very reas. Met. 9882.

1343 QUINCY ST. NW.—Large front rm.; private family; private shower bath; plenty of h. w. and heat. Ad. 3595-J.

1020 16TH ST. NW.—Vac. for 2 young ladies; also room for young man; home comforts; exc. meals; walking distance.

13TH ST. NW., 2818—Attractive double rooms, twin beds, $30 month up; excellent home cooking; gentlemen.

16TH ST. NW., 3320—Attrac. home, single or double rooms; delicious meals; privileges; $7, $8 and $9 per wk. Col. 9400.

17TH ST. NW., 1309—Single and double rooms with or without meals; reasonable rates. Dec. 0891.

18TH ST. NW., 1713—Attractive front; twin beds; 2 closets; sewing and laundry facilities; exc. meals; reas. North 3534.

3423 16TH ST. NW.—Neat, attractive single and double rms.; $8 and $9 per wk.; excellent meals. Col. 3329.

1410 16TH ST. NW.
Beautifully appointed modern home; quiet, refined; large, well heated, dou. and single ft. rm.; excellent food and service.

TABLE BOARD 47

BOARDERS WANTED—$5 PER WEEK
Best home-cooked food; served to please.
1326 FAIRMONT ST. NW.

EXCELLENT food; 2 meals daily; rates very reasonable; $4.50 week. 1503 Rhode Island ave. nw.; North 7112.

APARTMENTS—Furnished 50

ADAMS MILL RD. NW., 2707—Living rm.; Murphy bed; dressing room, dining rm., kitchen; Frigidaire; reduced to $52.50. Apply janitor.

ADAMS ST. NW., 28—Apt., 3 outside rms.; newly painted; elec., gas, elec. refrig., h.-w. h.; adults; splendid location.

BELMONT RD. NW. 1814 (near 18th and Col.)—2 large rms., b., porch; gas stove, sink; 4th fl., priv. home; $35. Ad. 2918.

BLACKSTONE HOTEL, 1016 17th st. nw.—Special monthly rates for nicely furnished double room with bath, breakfast and dinner, $13 per week per person; breakfast only $8.20 weekly.

CHARMING 1 r., kit., bath, sleep. porch; refined adults; every comfort; clean, quiet; phone, garage, janitor. 1633 Q.

CHASTLETON HOTEL—Apt. 701; North 10000. Sublet 5-room corner apt.; fully furn.; porch; fine view; references.

CHEVY CHASE, D. C.—Bachelor's Apt. of 4 rooms and private bath (sun rm.), in private, detached dwelling; exclusive neighborhood; garage; breakfast if desired; 1 or 2 gentlemen. Cleve. 0752.

CRESCENT PL. NW., 1661—Handsomely furnished apartment; five large outside rooms and bath; two exposures; living room 19x19. Telephone Adams 5029.

DUPONT CIRCLE—1414 20th st. Modern home; large furn. rm.; running water and private bath; also studio apt.; l. h. k.

DUPONT CIRCLE (2033 P st. nw.)—Attractively furnished apts. of room and kitchen; couple or single tenants.

KENYON ST. NW., 1352—2d-floor front, very large bay window, bed-living room and a complete kitchen; one-piece sink, constant h. w., a. m. i.; nicely furnished. Adams 3294.

MASS. AVE. NW., 1113—First-floor front living rm., bedrm., kitchenette-dinette, bath; suitable 3 or 4 adults; central.

TENNESSEE AVE. NE., 530—3 rooms, private bath; newly furn. and redecorated; light, gas incl.; elec. refrig.; $47.50. Linc. 2051.

THE IOWA (Downtown), 13th and O nw. —Large living-bedroom, bath and kitchen; $7 week. DE. 5439, Apt. 2.

THE MADRID (2300 18th st. nw.)—Bright, spacious, 4 rooms, kitchen and bath; all outside; elec. refrigeration; $65. Resident manager.

THE BOND (1230 New Hampshire ave. nw.)—1 rm., kit. and bath, $50; 2 rms., kit., bath, $65. Free refrigeration. 24-hr. elevator service. Res. Mgr.

837 LONGFELLOW ST. NW.—Attractive, clean, comfortable 3-room furn. apt.; $37.50, including gas and electricity; adults; easy transportation. Ga. 8487.

18TH NW., 1740—Apt. 1. Attractive 1, 2, 3 or 4 room apt.; completely furnished; gas, light included; arrange to suit; adults; reasonable. PO. 3490-M.

Francis Scott Key, Apt. Hotel
20th and F sts. nw.—1 room, kit., bath; completely furn.; linens, silver; Frigidaire; day, week, month; $60 up. Natl. 5425.

WE PLACE YOU FREE.
Furn. and Unfurn. Apts. and Houses.
NATIONAL RENTAL SERVICE,
1427 Eye St. N.W. Dist. 6768.

APARTMENTS—Unfurnished 51

CHANCELLOR APTS (214 Mass. ave. ne.) Close to U. S. Capitol; 2 rooms, kit. and bath, $60. Weaver Bros., Dist. 9486.

CHANNING ST. NE., 2205—3 large rms., kit., bath, screened-in porch; Electrolux; $40. Linc. 4342, 8536.

FAIRLAWN APTS.—1214 S se. Large living rm.; Murphy bed; recpt. hall, kit., bath, dinette; $44. Linc. 8064.

N ST. NW., 2313—Colored; 1st-floor, 2-family apt.; 5 rms., bath; elec.; $35. Phone Owner, North 10080.

THE MADRID (2300 18th st. nw.)—Bright, spacious, 4 rooms and bath; all outside; newly decorated; elec. refrig., $52.50 and $57.50. Resident manager.

2015 13TH ST. SE.—3 large rms., kit., bath, screened porch; Electrolux; $42.50. Linc. 4342 or 8536.

APARTMENTS—Unfurnished 51

THE BOND (1230 New Hampshire ave. nw.)—1 room, kit., and bath, $37.50; 2 rms., kit., dinette and bath, $55. Free refrig. 24-hr. elev. serv. Res. Mgr.

FOR COLORED.
Glen Castle, 1630 Fla. ave. nw.; 2 rooms, kitchen, bath. Also 1 room, kitchen, bath, $35. Res. Mgr. No. 9171.

MULLIN, 329 R. I. AVE. NE.
2 rms., dinette, kit., bath. Prigid.; $45.

1828 RIGGS PL., NR. 19TH & S.
1 rm., Murphy bed, dinette, k. b., $32.50.

See janitors or
FRANCIS A. BLUNDON CO., 805 H NW.

ARGONNE APARTMENTS
16th and Columbia Rd.
One room, kitchenette and bath, with balcony. See Resident Manager.

2812 Connecticut Ave. N.W.
4 rms., large k., bath, Frig., porch, $72.50.
FRANCIS A. BLUNDON CO., 805 H NW.

4 RM. APT., $50.00
Nr. 14th & Park rd.; conv. to cars, buses, stores; three exposures; Frigidaire. Call National 0714.

$32.50 CAMBRIA - MAJESTIC, 1324-26 Euclid St. N.W. Owner management. Newly decorated apartment of 2 rooms and bath. One block from Central High School. Convenient to car lines, shops and churches in excellent Northwest residential section.
C. A. SNOW CO.
710 8th St. N.W. Nat. 1921

$35.00 UP. One room and bath; 2 rooms, service pantry and bath, $58 up. Ownership management at Washington's newest and most modern Hotel Apartment.
THE DUPONT CIRCLE
Dupont Circle at Connecticut Ave.

$35.25 LONDON HALL, 1133 13th St. One room, kitchenette and bath; Murphy bed. Frigidaire on house current. Resident manager.
GOSS REALTY CO.
1405 Eye St. N.W. Nat'l. 1353

$36.50 to $39.50. THE EUCLID, 1740 Euclid St. N.W.—Electric refrigeration. 6-story building near 18th and Columbia rd. shopping section. 1 room, kitchenette, Pullman dinette, dressing closet, Murphy bed, bath, $36.50 to $39.50. 2 rooms, foyer, kitchen, bath, $50. Resident manager.
REAL ESTATE MTGE. & GUAR. CORP.
1610 K St. N.W. NAtional 1403

$40.00 THE SUSQUEHANNA, 1430 W St. N.W.—Modern building, under owner management, adjacent to Meridian Park, close to schools, churches and shops, between car and bus lines. 3 rooms, kitchen, bath and porch in excellent condition now available.
C. A. SNOW CO.
710 8th St. N.W. Nat. 1921

$40.00 UP. 3126 16th st. nw. Two rooms, kitchen and bath; Frigidaire on house current. Resident manager.
H. G. SMITHY CO.
1418 Eye St. N.W. Nat. 5904.

$42.50 THE WILSON, 412 First St. S.E. Adjacent to House and Senate office buildings and Library of Congress. Modern, well-equipped apartments under owner management, featuring pantries and porches. Corner apartment of 3 rooms with 2 exposures, kitchen, bath and porch; in excellent condition.
C. A. SNOW CO.
710 8th St. N.W. Nat. 1921

$45.00 ST. DENNIS, 1636 Kenyon St. N.W. Fireproof building. Mount Pleasant. Lobby and halls redecorated. Free Frigidaire. Two rooms, kitchen, bath and porch. Res. Mgr., Apt. 8.
J. C. WEEDON CO.
1727 K St. N.W. Met. 3011

$45.00 UP. CALVERTON APTS., 1673 Columbia Road, adjacent to 18th and Col. Rd. shopping center—2 rooms, bath and foyer to 4 rooms, bath and foyer. 24-hour elevator and switchboard service. Electric refrigeration. Ownership management. Apply to agent on premises.
BLISS PROPERTIES.
Adams 8464 or Linc. 1860.

$50.00 CAMBRIA - MAJESTIC, 1324-26 Euclid St. N.W. Owner management. Newly decorated apartment of 3 rooms, kitchen and bath, with porch. One block from Central High School. Convenient to car lines, shops and churches in excellent Northwest residential section.
C. A. SNOW CO.
710 8th St. N.W. Nat. 1921

$55.00 CAMBRIA - MAJESTIC, 1324-26 Euclid St. N.W. Owner management. Newly decorated apartment of 3 rooms, kitchen and bath, with porch. One block from Central High School. Convenient to car lines, shops and churches in excellent Northwest residential section.
C. A. SNOW CO.
710 8th St. N.W. Nat. 1921

$57.50 CAMBRIA - MAJESTIC, 1324-26 Euclid St. N.W. Owner management. Newly decorated corner apartment of 4 rooms kitchen and bath. One block from Central High School. Convenient to shops, car lines and churches in excellent Northwest residential section.
C. A. SNOW CO.
710 8th St. N.W. Nat. 1921

$75.00 THE MONTANA, 1726 M St. N.W. 4 lovely outside rooms with kitchen, electrical refrigeration, dinette and bath. Fine modern building, under owner management. One-half block from Connecticut Ave., adjacent to the Mayflower Hotel. 24-hour elevator and switchboard service.
C. A. SNOW CO.
710 8th St. N.W. Nat. 1921

$78.50 2001 16TH ST. N.W. One of Washington's finest apartment buildings in this exceptionally desirable and convenient location. Owner managment. 3 large, carefully planned rooms with kitchen, bath and electrical refrigeration. All outside rooms with 3 exposures, affording an abundance of air and sunlight.
C. A. SNOW CO.
710 8th St. N.W. Nat. 1921

$95.00 2001 16TH ST. N.W. One of Washington's finest apartment buildings in this exceptionally desirable and convenient location. Owner management. 4 large, carefully planned rooms with kitchen, bath and electrical refrigeration; all outside rooms with 2 and 3 exposures, affording an abundance of air and sunlight.
C. A. SNOW CO.
710 8th St. N.W. Nat. 1921

THE NEW DENVER
1419 Chapin St. N.W.
2 rooms, kitchen and bath..........$40.00
3 rooms, kitchen and bath.......... 55.00
Lights, Gas, Refrigeration Free.
EARL CARSON, DISTRICT 8492.

SENATE COURTS
120 C Street N. E.
Adjoining Capitol grounds. Large rooms, nicely equipped with shower baths, sun parlors and elec. refrigeration. Three rooms and bath, $62.50. Within walking distance Capitol, Library, Union Station and downtown.
CHAS. D. SAGER
Realtor, Owner and Builder.
National 0036. 924 14th St. N.W.

1830 16th St. N.W.
Attractive, 5 rooms, kitchen, bath, porch, $80 monthly.
4 rooms, kitchen, bath and porch, $70 monthly.

3224 Wisconsin Ave. N.W.
2 rooms, kitchen and bath, $37.50 to $45

National Savings & Trust Co.
15th St. and New York Ave. NW.
Telephone National 9480.

DESIRABLE downtown apartments, three and four rooms and bath. Low rent. Inquire Henry Salus, 920 New York ave. nw.

4707 Connecticut Avenue
UNUSUAL APARTMENTS of 3 and 4 large bright rooms with delightful screened porches
Reasonable Rentals
ALL NIGHT SWITCHBOARD AND ELEVATOR SERVICE
All Corridors Carpeted
Electricity and Refrigeration on House Current
RESIDENT MANAGER
Tel. Emerson 6800

APARTMENTS—Unfurnished 51

2138 California St. N.W.
Exclusive residential section. One-half block west of Connecticut Avenue. All apartments completely redecoraetd.
1 room and bath to 8 rooms and 2 baths.
$25.00 and Up
New electric refrigeration on house current.
Resident Manager, North 4837
A. S. GARDINER
932 Investment Bldg. Nat'l 0334.

The Jefferson
1200 16th St. N.W.
"More value— less cost"
This building offers a well-appointed and tastefully decorated residence to those desiring an exclusive location; convenient to the White House, Government depts., theatrical and shopping centers.
A few suites of from one to three rooms are available, furnished or unfurnished.
(The furnished apartments have maid service, linens and full housekeeping equipment.)
RATES
Furnished..... $55 to $175
Unfurnished... $45 to $125
Apply
Resident Manager
or
AMERICAN SECURITY AND TRUST CO.
15th and Pa. Ave. N.W.
Natl. 4815

Furnished or Unfurnished 52

RAVENEL APT.—1610 16th nw. 1, 2 and 3 rooms, kitchen and bath; large center hall; $40 to $100; elec. refrig.; strictly mod.; exclu. See Resident Manager.

THE ALTON (1445 Park rd. nw.)—Four rooms, bath, large foyer, dressing room, front, $70 (furn., $82.50); 2 rooms, kit., dinette, bath, large closets, corner, $50 (furn., $62.50); 1 room, kit., dinette, bath, $40 (furn., $50); Res. Mgr., elev., free Frigidaire. AD. 3451.

THE NEW HAVEN (236 Mass. Ave. NE.)—1 rm., kit., din., bath, $40 (furn., $50); elec. refrig., 24-hr. elev. Res. Mgr.

THE PARKWELL (3500 13th St. NW.)—2 rooms, kit., bath, $57.50; furnished, $67.50. Refrig. Res. Mgr. Col. 0597.

OFFICES—STUDIOS for Rent 55

CHANDLER BUILDING
1427 EYE ST. NW.
Individual offices and suites with Secretarial Telephone Service.
Also 2d-floor open space.
Low Rentals.
SHANNON & LUCHS CO.
1505 H ST. NW. Natl. 2345.

HOUSES—Rent—Furnished 57

ASHMEAD PL. NW., 2359—BEAUTIFULLY FURNISHED 9-ROOM RES., 3 BATHS, MAID'S ROOM AND BATH; GARAGE; OIL HEAT. NORTH 8122.

WANTED—To rent, furnished; 6-room modern house, Cleveland Park or Chevy Chase, D. C. Phone Cleve. 6582.

3317 17TH ST. NW.—Beautifully furnished house, a. m. i.; Frigidaire; inclosed yard; stationary tubs; large enough for 3 families; good neighborhood; everything furnished. Bargain. Col. 10103.

HOUSES—Rent—Unfurnished 58

ALEXANDRIA, VA.—Detached houses; 7 or 8 rms., bath; sale-rental basis. Owner, 202 Duke st., Alexandria, Va.

CHERRYDALE, VA., 70 Preston ave.—5 room house, with water, gas and elec.; latrobe heat; $30 month. Phone Clar. 757.

JUST off 16th st.; lovely 4-bedrm. home, 2 baths; inclosed htd. sleeping porch. To inspect call Owner, Ad. 0031.

NEAR Congressional Library, 130 C st. se. Suitable member of Congress; 10 rooms, 2 baths; hot-water heat, inst. water heater, elec. refrig.; garage. Ad. 6168.

OAK ST. NW., 1418—Rent reduced to $80 to reliable tenant, or sale on same terms. Em. 0939.

PARK ROAD NW., 644—6 rooms, bath; hot water heat, elec. lights; rent, $40 month.
A. S. GARDINER
Investment Bldg., 15th and K Sts. N.W.
NAtional 0334.

SEMIDETACHED—5 rooms, kitchen, bath and dry cellar; weather stripped; near churches and schools; reasonable rent. 6303 7th st. nw.

1754 PARK RD. NW.—Excellent location; attractive; 10 rooms; modern; A-1 condition; reasonable. Further information phone Dist. 4666.

Comfortable houses and aparements for colored tenants at reasonable rents. List on request.
JAMES MORRIS WOODWARD, REALTOR.
723 20th St. N.W. District 5808.

712 A ST. NE.
$40.00—2-story and basement brick; 8 rooms and bath; h.-w. heat, elec.
GEORGE F. HANE.
1422 F Street NW. Nat. 3964.

2421 18TH ST. N.W.
Near Columbia Road.
9 rooms and bath, $60.00.
THOMAS J. FISHER & CO., INC.
738 15th St. District 6830.

HOUSES—Rent or Sale 60

LIST your property with us; rent or sale; personal attention and quick results. Lewey, Inc., 1003 K st. nw. DI 3625.

SUBURBAN—For Rent 61

MODERN 6-room house; all improvements; best location Kensington, Md.; block from Conn. ave., 2 blocks from trolley. Call at 28 Prospect st., Kensington, Md., or phone Kensington 87-R.

WANTED—TO RENT 65

A 5 OR 6 ROOM HOUSE (a. m. i.) is desired by very refined young married colored couple without children; will lease premises for a lengthy period, providing rental is not more than $35 per month. Lincoln 5577.

1-ROOM furnished apt., $30 mo.; must be very near Capitol. Box 96, Washington Post.

HOUSES for SALE 68

CHEVY CHASE, D. C.—Center hall, all-brick, slate roof, 6 lg. rms., 2 beautiful baths, 2-car gar., 1 blk. Conn. ave. Extraordinary bargain. No trades. Clev. 4733.

FOR SALE BY OWNER.
1354 MONTAGUE ST. NW.
Three blocks above entrance to ROCK CREEK PARK.
One block east of 16th st. Detached, 3-story graystone house; 13 rooms and 3 baths; bright, sunny rooms; also city residence; suitable for residence, offices or apartment. Open for inspection. Phone Georgia 1584.

Old Alex., Va., Brick Home
128 years old; 8 large rooms, 8 open fireplaces; old colonial mantels; partly remodeled; brick walled garden in rear; splendid location; rare bargain.
WM. K. HARTUNG & CO.
336 Shoreham Bldg. Natl. 2232.

$6,250
Windsor Ave., Rose Crest
Alexandria, Va.
New detached home, modern in every detail; model kitchen; garage; large lot. To inspect, cross Highway Bridge and turn right, follow Upper road toward Alexandria, turn left at Russell road and Windsor avenue to property.
GRAHAM & OGDEN
313 Woodward Bldg—Natl. 3689.
803 King St.—Alex. 1300.

SALE or EXCHANGE 70

CHEVY CHASE, D. C.—Bargain; detached brick of 8 rooms, 2 baths, servant's rm.; oil burner; garage; beautiful shade trees and shrubbery. Linc. 9400 or No. 6765.

SUBURBAN for SALE 73

NEW brick-and-tile home; 5 large well-planned rooms; located on bus line, 1 block below Hyattsville High School, on Arundel ave.; open for inspection. Munger-Hollingsworth Co., Bank Bldg., Bethesda, Md.; Wis. 4652.

SHORE PROPERTY—Sale 76

LAKE JACKSON.
Beautiful building site; water fronts included; 8 lots, water, electricity. Sell as whole. Sacrifice. Call Met. 9449.

WANTED—REAL ESTATE 77

I PAY CASH for small houses, white or colored, regardless of condition. Wm. J. Callanan, 1427 Eye nw.; Nat. 8971.

CALL ME BEFORE YOU SELL.
Immediate cash for your property, brick or frame; any section. Also exchanged.
G. G. DUTY, 1024 Vermont ave. Nat. 4468.

The Washington Post. JANUARY 13, 1933.

THE ONCE OVER

By H. I. PHILLIPS

ELMER TWITCHELL WRITES JUDGE LANDIS ON HIS PAY CUT.

DEAR Judge Landis:

Well, I see the depression has struck you and that you are now down to $40,000 a year, which is the lowest pay you have had to take since you left the bench and Standard Oil fines for the baseball parks and world series huddles. In the last two years you have cut your salary $25,000, which is no superficial scratch but a harakiri wound in anybody's money.

* * * *

You have my sympathy, but I think if you use an upper berth, do your own laundry and let the magnates reach for those dinner checks you will be able to weather the storm. I was surprised, judge, to know that you once got $65,000 a year as imperial kleagle of baseball. This salary, it seems, was fixed back in the prehorse-sense era when even the people in poor houses played ten-dollar-limit poker and hoboes complained to the railroads because there were no hangers under the cars for opera capes.

* * * *

It will be hard to get accustomed to living on $750 a week at first, but you will have to be philosophical about it. Money is going to be done away with, anyway, according to Technocracy, and there is no sense piling up a lot of dough when the pay-off will soon be made in "ergs" and "joules." Under this new system everything will be measured by energy, and as you have as much energy as anybody I know you should do pretty well, at that.

* * * *

Baseball, I notice, is going in for economy all over and after your splendid example I wouldn't be surprised to hear that Babe Ruth had decided to take $25,000 a year and gasoline money until things picked up. If baseball is as hard hit as the magnates say, I wouldn't even be surprised to see contracts made on a basis of barter. I mean a system in which Herb Pennock would be signed in return for a fox hound, a rifle, a case of tobacco and a bearskin cap, and Lou Gehrig held for another season by an offer of six slightly used blue suits, a pair of shoes, four new automobile tires, a second-hand radio and a barrel of apples.

* * * *

We might even read in the newspapers that Foxx and a square piano had been traded to the Yanks for Babe Ruth, a zither, twelve rabbits and a flannel nightgown. Be that as it may, I would hate to hear of your being traded back to the bench together with a keg of nails and an old-fashioned buggy in return for a good second baseman, a set of Harvard Classics and a motorcycle driven only 5,000 miles.

* * * *

Well, good luck to you on the pittance you will receive for 1933, and may you protect yourself in all further slashing affrays. Yours truly,

ELMER TWITCHELL.

GOING DOWN!

Title for a moving picture of a despairing taxpayer: "I'm a Fugitive From an Upper Brackets Gang."

New name for Radio City: "The Red Pastures."

INACCURATE.

"Whole World Insane, Says Canadian Doctor."—Headline. That's overstating it a little. The doctor and Senator Borah are normal.

Stalin has decided to slow up and give the Russians a breathing spell. New Voice of the Soviet: Do you inhale?

AND TUCK IN THE CIRCUS.

How about using Radio City music hall for one big spectacle, presenting under one roof the Southern California-Notre Dame football game, a Democratic convention, Eugene O'Neil's next play and the Chinese-Japanese war?

(Copyright, 1933.)

Aviator Makes Talk For Engineering Group

Experiences of the kind that usually come the way of heroes in the more thrilling adventure stories were related by Walter Hinton, Washington aviator, who was the first man to pilot a plane across the Atlantic, in an illustrated talk before the Washington chapter of the American Association of Engineers last night at the Shoreham Hotel.

Mr. Hinton told of his experience in flying across the Atlantic, of his adventures in a runaway balloon, which started on Long Island and ended in the wilds around Hudson Bay, and of his experiences in the jungles of South America. He also told of the first exploration work done by airplane in 1924-25, which he helped to undertake.

Man Dies in Scaffold Fall; Inquest Today

Dr. A. Magruder MacDonald, Acting Coroner, this morning at 11:30 o'clock, will hold an inquest over the body of Arthur Carper, 60, who was killed yesterday when he fell from a scaffold near Twenty-first and Bryant streets northeast.

Carper, who lived at Four-and-a-half and N streets southeast, was employed by the Langdon Mill & Lumber Co. According to police, he fell about 8 feet. He died en route to Casualty Hospital. Dr. MacDonald said last night that investigation revealed no suspicious circumstances.

Swan Dinner

Migratory Fowls, Killed Illegally, Are Served at Walter Reed.

Seven whistling swans, rare and beautiful migratory waterfowl, were served up steaming at Walter Reed Hospital. These birds were given to the hospital for food purposes by the Bureau of Biological Survey.

The swans were shot illegally near Havre de Grace by three hunters who were arrested and who will be prosecuted in the Federal Court at Baltimore.

The swans are protected against hunters under the migratory bird treaty act.

BIG DROP IN REVENUE OF TRACTION FIRM IS REPORTED BY HANNA

Blames Slump and Taxicab Competition in Statement to Stockholders.

A combination of the depression with the competition of taxicabs and private automobiles was responsible for a reduction of $616,949.30, or 16.1 per cent, in the revenue of Capital Traction Co. during 1932. John H. Hanna, president of the company, informed its stockholders to this effect at their annual meeting yesterday.

Stating that while none can predict now what the solution of the problem facing mass transportation companies will be, he said there is little doubt that it will be discovered. In his annual report, he declared that mass transportation of passengers is even more essential to city life now than ever before and the continued growth and prosperity of the city depends on continuation of adequate transportation facilities.

He insisted that not only must the service now furnished be continued, but it must be improved, made more attractive and extended to meet the growing needs of the territory served. To do this by private capital, he reminded, requires cooperation of all interested in the city's growth.

Opposes Public Ownership.

Stating that public carriers can not in the future continue to be used as tax gatherers, he sees no just reason why users of mass transportation vehicles or those whose money is invested in property put to such public use should be compelled to pay for salaries of crossing policemen or for paving used more by competitors than themselves or other similar charges any more than should users of private automobiles or taxis.

He expressed the directors' belief that while the merger of the companies will by no means solve the difficult problems in their entirety, it will result in economies and will make possible such constructive planning for the future that the new company will be able to take full advantage of improved conditions.

Throughout the year, the report continues, the company was in competition with "hordes of taxicabs, operated under conditions which, we are reliably informed, result in an average earning to the operators of something less than $1 per day for 10 or more hours of work." The 20-cent taxi rate "for rides as much as 3 or 4 miles in length, offers a competition with our service which is very difficult to meet."

Relief From Taxi Competition.

Mr. Hanna feels that real relief from taxicab competition will unquestionably come when economic conditions affecting employment are so improved that men can find jobs giving a reasonable wage and will not be willing to work under the distressing conditions which taxicab drivers now face.

Dealing with taxes, the report informs stockholders that the company's management is giving careful attention to the whole tax problem and is endeavoring to the best of its ability to reduce the amount of the present burden and resist any threatened increase.

The report announced the total saving from wage reductions and from combination and elimination of jobs was at the rate of $174,133 a year but that as no wage reductions were made until April 1, and some of them later, this full amount was not reflected in the year's operations. Other pay roll savings have been effected by changing hours or reducing the number of persons employed but with all these changes it has not been necessary to lay off any employes. Executive salaries as a whole, Mr. Hanna explains, are less than they were 20 years ago.

Financial Statement.

The financial statement shows railway passenger revenue for the year as $2,918,508.85, a decline of $536,742.72 from 1931; bus passenger revenus, $211,894.37, a recession of $24,997.99 from the preceding year; special bus revenue, $66,380.26, a decrease of $39,055.22, making total transportation revenues of $3,196,783.48, a falling off of $600,795.93 from the previous year.

Revenues from operations other than transportation were $23,807.56, or $16,153.37 less than the year prior, and gross operating revenue totaled $3,220,591.04, $616,949.30 under 1931's.

Net income for the year was $57,266.02, a reduction of $308,707.90 compared with 1931.

Stockholders reelected all the following directors: Mr. Hanna, George E. Hamilton, John M. Perry, Charles C. Glover, jr., G. Thomas Dunlop, Merle Thorpe and S. P. Thompson.

Boxers Use of Gymnasiums Favored in Straw Ballots

Avalanche of Votes Received by The Post Are Overwhelmingly for Granting Columbus Dean's Request for School Hall Loan.

A miniature avalanche of ballots swept into the editorial offices of The Post last night as first day ended of the poll on the question of permitting intercollegiate boxing bouts in public school gymnasiums. By a ratio of 31 to 1 those favoring the sport outnumbered its opponents.

The tabulation showed 315 persons favoring the use of public school gymnasiums for intercollegiate bouts with 10 persons voting against it. An analysis of the votes showed virtually every section of the city was represented, while there was a scattering of a dozen votes from Maryland and Virginia.

The voice of Representative Robert H. Clancy (Republican), of Michigan, was added last night to those who have urged the Board of Education to grant the application of Dean John R. Fitzpatrick of Columbus University for permission to use McKinley High School gymnasium for intercollegiate boxing.

"It is my opinion," he said in a letter to the Board of Education, "that amateur intercollegiate boxing is a clean sport and should be encouraged, and further, that there is a demand for it in the District of Columbia."

The Post is conducting the poll as a result of an invitation of the committee on buildings and grounds of the Board of Education for expressions of public opinion on the subject. The ballots will be presented to the Board of Education Wednesday, when the request is to be decided.

What do you think?

Any one who wishes to vote on the question may clip the adjoining ballot and send it to The Post.

BOXING BALLOT

Believing there is great interest in the controversy before school officials on the use of school buildings for amateur boxing, The Washington Post offers its readers an opportunity to express an opinion on the matter. The results of the poll will be presented to the Board of Education at its next meeting.

The question on which those interested are to cast their votes is:

DO YOU FAVOR THE USE OF SCHOOL BUILDINGS FOR AMATEUR BOXING?

Check the Proper Space.

Yes ☐ **No** ☐

Send all ballots to The Washington Post.

HEARING OF 2 POLICE IN ATTACK SET TODAY

Assault With Weapon Laid to Ninth Precinct Men by Druggist.

Policemen Luther C. Wise, of 1419 Trinidad avenue northeast, and Jeremiah J. Cullinane, of 1116 Morse street northeast, both attached to the Ninth Police Precinct, will be arraigned in Police Court today to answer charges of assault with a dangerous weapon upon Dr. George W. Beasley, colored owner of a drug store at 241 Virginia avenue southeast, last Sunday night.

Assistant District Attorney Michael F. Keogh issued the warrant for the policemen's arrest yesterday in Police Court, and suggested to Inspector A. J. Headley, who is investigating the case, that the two men be placed under $500 bond for their appearance in court.

According to Dr. Beasley, the two policemen assaulted him when he attempted to prevent them from molesting two colored girls, Mattie Ford and Vergie Toogood, of 10 Hackman street southeast.

The druggist said that the policemen drew their guns and informed him that they were police and when he attempted to enter his store they barred his way. Beasley also said that the men laid hands on a friend of his, Mike Brooks, of 909 Fourth street southeast, who was with him at the time.

Legion Post Condemns Defaulting Governments

Condemning all countries which have defaulted in the payment of their war debts to the United States, particularly France, the Sergt. Jasper Post, No. 13, of the American Legion, last night urged the cancellation of the proposed national convention in Paris in 1937.

A resolution embodying such a recommendation was adopted and will be submitted to the District Department for presentation at the 1933 national convention.

Gen. Fries to Speak at Rally.

Maj. Gen. Amos Fries, retired, will be the chief speaker at an Americanization rally tonight of the Victory Unit, American Legion Auxiliary, at the Sears, Roebuck Art Galleries, 1106 Connecticut avenue northwest.

NEW D. C. AIRPORT BILL IS INTRODUCED

Bingham Would Give Control to Public Buildings and Parks Director.

Senator Hiram Bingham (Republican), Connecticut, yesterday introduced the second bill in 48 hours providing for establishment of a municipal airport for Washington at the south end of Highway Bridge.

The measure would place the airport under the jurisdiction of the director of Public Buildings and Public Parks, whereas his earlier measure gave the Secreary of Commerce this authority.

Coincident with his introduction of the bill, Senator Otis F. Glenn (Republican), Illinois, chairman of the parks and highways subcommittee of the Senate District Committee, ordered hearings on the measure at 10:30 o'clock Monday morning. Mrs. Amelia Earhart Putnam, aviatrix of transatlantic fame, will be the principal witness.

Under the bill introduced yesterday by Senator Bingham, the director of Public Buildings and Public Parks would have authority to sublease the airport and various concessions, for a consideration.

The Washington and Hoover airport properties would be leased for $100,000 a year, and sections of the governmental experiment farm and the present military road, taken over. Under this arrangement, Bingham said, the annual cost to the Capital would be about $25,000.

Parent-Teacher Group Hears Mrs. Bradford

President Hoover's recent conference on the crisis in education was described by Mrs. Hugh Bradford, president of the National Association of Parents and Teachers, when she spoke last night at the meeting of the Thomson Parent-Teacher Association.

Mrs. Bradford lauded the cooperative efforts of the American Federation of Labor in educational work and praised the view of the conference that public funds should be expended in keeping children in school rather than in public construction work. President J. T. Robb, of the Thomson group, presided.

Historic Residence Is Damaged by Fire

Fire caused by a defective flue from the furnace did considerable damage to the first floor rooms at the home of Mrs. Margaret C. Buckingham, 1525 H street northwest.

The home, a three-story brick structure, is one of the few historic residences remaining in the neighborhood.

TRAFFIC TOLL

TO DATE.

More than 75 per cent of the fatal and serious accidents occur at street intersections which are not regulated by lights, signs, or traffic policemen.

There are apparently very few motorists who realize that there is a regulation which applies to these intersections which are not controlled by policemen or traffic devices.

The regulation follows:

"Operators of vehicles approaching an intersection shall give the right of way to vehicles approaching from their right, but a vehicle making a right or left turn shall yield to through traffic within the intersection or so close thereto as to constitute an immediate hazard."

Accident figures are:

	1932.	1933.
Deaths	6	2
Injuries	138	128
Accidents	246	192

"Be Careful."

INAUGURAL TICKET OFFICE SWAMPED WITH APPLICATIONS

Demands Include Blocks of Seats Up to 2,000 From Over Country.

A landslide of applications for tickets to the Roosevelt inaugural reviewing stands yesterday forced the inaugural committee's ticket committee to seek another set of offices for the handling of general public distribution.

After this week, it was announced, rooms 535-36-37 in the Washington Building will comprise the public sale headquarters. Reservations from out of town will be handled in the existing offices.

Indicative of local interest in the inaugural plans, Treasury employes yesterday made joint application for a block of 2,000 seats. Out-of-town groups have evinced almost similar interest. A Pittsburgh organization has requested 100 seats, a Michigan party, coming by bus, 250 seats, and hundreds of bids for smaller blocks are on file.

Many Special Trains.

Many special trains from all over the Nation are expected to bring inaugural parties. The committee on distnguished guests, headed by Ray Baker, has received notification that parties of Democratic supporters will come by special train from California and Alabama, most of the prominent political leaders of the latter State being expected on the Southern special train.

The committee on housing and hospitality, of which Mrs. Blair Bannister is chairman, yesterday opened offices in the Willard Hotel, with Miss Helen Nance as executive secretary. Mrs. Bannister said her committee was seeking a list of more than 3,000 rooms, which will be available for inaugural visitors. Lists prepared by the Bicentennial Commission, Y. W. C. A. and Y. M. C. A. will be used as a basis for the list, but will be considerably augmented.

Hotels Promise Cooperation.

Mrs. Bannister yesterday called to all who have space available to register with her committee at the Willard. Each registrant, she said, will be investigated as to rate and accommodations before being recommended to inaugural visitors.

Every effort will be put forward, said Mrs. Bannister, to see that no boosting of hotel and boarding house rates takes place as the inaugural crowds pour in. Hotel proprietors have promised their cooperation, she added.

Young Man Exonerated In Automobile Death

Justice Daniel W. O'Donoghue, in the District Supreme Court, yesterday directed a verdict in favor of John A. Decatur, 21 years old, who was being tried before him on an indictment charging him with manslaughter in connection with the death of Arthur Moran.

Upon the conclusion of the Government's case the defense attorney, Dan S. Ring, pointed out to Justice O'Donoghue that there was no showing of gross neglignece, as the car which Decatur was driving when he struck Moran was shown to have been going only 15 miles an hour. Justice O'Donoghue thereupon directed the jury to return a verdict of not guilty. The accident happened last September.

District Bill Proposes Tax Redemption Delay

Eight local measures, including a bill extending the time for redemption of property sold for taxes to three years, will be considered by the House District fiscal affairs subcommittee at a meeting at 10:30 o'clock tomorrow morning.

Other measures to be taken up by the subcommittee, headed by Representative Ralph Gilbert (Democrat), Kentucky, include bills to impose a license tax on electricians, on fuel hucksters and on retail merchants, and a measure exempting dwelling places from attachment proceedings.

Bal Boheme's Poster Award Will Be Today

The best poster submitted in the Bal Boheme poster contest will be selected this afternoon by the judging committee.

The artist having the best design will be awarded $100, while the recipient of the honorable mention will be given two tickets to the Bal Boheme ball.

SPLASH PARTY BEAUTIES

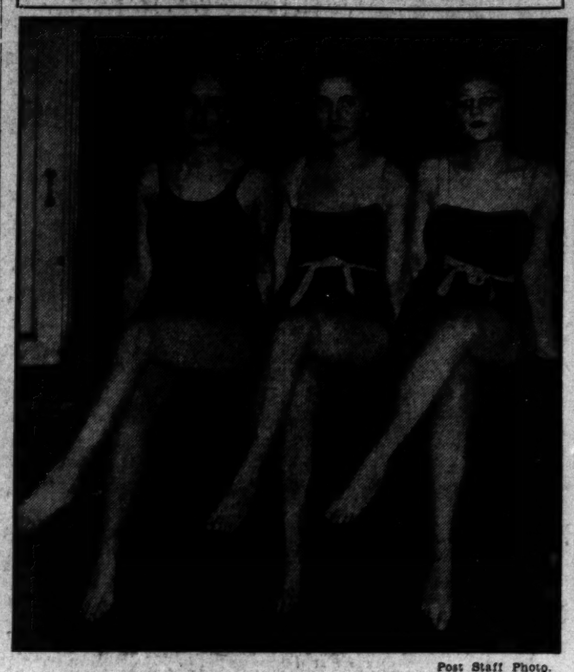

Post Staff Photo.

Arrangements for the Psi Lambda Tau Sorority's splash party to be held tonight in the Ambassador Hotel pool were made by this group. Left to right, Nettie Elaine Pincus, Mary Kramer and Sadie Klivitzky.

NOONAN IS MODEST IN CAR FARE VICTORY

Declines Honors Planned by Congress for His Work for School Children.

Duty is duty and is recompense enough in itself—this evidently is the tenet of John J. Noonan, 3154 Highland place northwest, who yesterday bowed in acknowledgment of the action of the District Committee of Congress, but declined the proposed testimonial.

On the motion of Representative Patman (Democrat), of Texas, the committee adopted a resolution asking Superintendnet Frank W. Ballou to make arrangements necessary for the extension of recognition by school children and the public to Mr. Noonan "for his successful efforts in getting a law passed by Congress providing for a 3-cent fare on street cars and buses for school children."

In a letter to Representative Mary T. Norton, chairman of the committee, Mr. Noonan thanked the committee for the signal honor, but asked that the resolution be rescinded for the following reasons:

"First, I feel it was a duty for anyone knowing the deplorable conditions among children of the District to have done what they could to alleviate them, and that no one is entitled to credit for such effort.

"Secondly, I feel that, due to the depression, and the need of bending all efforts to help better conditions, it would be unwise to spend any money for the purpose mentioned. I would prefer it should go toward providing food for children who are going to school without breakfast or without money to provide lunch.

"Thirdly, I feel that any success in winning this car fare clause is due to the unstinted efforts of the press; they have merely used me for copy."

Hoover Autographs Book for Library

A copy of "The New Day," a compilation of President Hoover's campaign speeches in 1928, yesterday was autographed by the Chief Executive and sent to the American Merchant Marine Library Association headquarters at 1340 Connecticut avenue northwest.

The association took occasion on receipt of the autographed copy of the book to appeal for more contributions from the public for the benefit of literary-minded seamen.

Pistol Toting Charge Brings Year Sentence

A sentence of 365 days in jail was meted out to Harrison P. Brown, colored, yesterday in Police Court when he was convicted of carrying a concealed weapon.

Brown was also charged with stabbing Glenn Craven, also colored, but on that charge "he got a break" when Craven refused to prosecute.

KEECH WILL OPPOSE 1924 CONSENT PLAN

People's Counsel Feels Its Revival Would Be Step Back in Utility War.

While the Public Utilities Commission was deliberating on its answer to the counter proposal of the Potomac Electric Power Co. as to rate reductions for this year, People's Counsel Richmond B. Keech stated yesterday that he would be definitely opposed to any arrangement which would revive the old consent decree of 1924.

"We would be relinquishing ground which we have already virtually won, to accept the proposal of the power company, to make the suggested compromise arrangement permanent by inclusion in the consent decree," Mr. Keech said.

The people's counsel was one of the first to advocate an abrogation of the consent decree and the establishment of a new sliding scale by the commission, without resort to approval by the District Supreme Court.

The power company Tuesday replied to a proposal of the utilities body, by suggesting that the plan urged for this year be made permanent by substituting the compromise scale in the consent decree.

Riley E. Elgin, vice chairman of the commission, stated yesterday that the commission hopes to effect an amicable settlement of the difference between it and the power company, and that negotiations toward this end are now under way.

Two Boys Are Released On Bond in Theft Case

Alleged to have perpetrated thefts for the thrill they got out of it, two boys, Ralph Preston, 17 years old, and Thomas Haynes, 19 years old, yesterday were held under $1,000 bond when they were given preliminary hearing in Police Court. They will be arraigned January 20.

Two others, Conrad B. Wayne, 17 years old, and Robert S. Osborne, 17 years old, were released in the custody of their parents on recommendation of Assistant United States Attorney, Michael F. Keogh. The latter two were held in connection with the taking of the automobile of Commander Harold Dodd. Four others, arrested in a round-up will be arraigned today in Juvenile Court. They were under the age limit and could not be tried in Police Court.

Society at G. W. U. To Fete Scientists

Medical Group Tonight to Honor Dr. Smith and Gen. Russell.

The Smith-Reed-Russell Society of the George Washington University School of Medicine will entertain the two survivors of the three eminent scientists for whom the society is named, at a banquet tonight at 8 o'clock at the University Club.

The honor guests are Dr. Theobald Smith, who recently retired as director of the Rockefeller Institute at Princeton, and Gen. Frederick F. Russell, director of the International Health Division of the Rockefeller Foundation of New York. Dr. Walter Reed, the third man, died a few years after his work on yellow fever.

These scientists were all at one time members of the faculty of the school of medicine. Dr. Cloyd Heck Marvin, president of the university, faculty members and emeritus professors will be present at the gathering in addition to the student members of the society.

Children's Play to Be Given.

Langdon Community Center, at Twentieth and Evarts streets northeast, will present a children's play, "In King Lugdub's Forest," at 3:30 o'clock this afternoon.

Wanted

Police Seeking Owner for Truck Loaded With Fancy Edibles.

Salted peanuts, cookies, candies and confections—anybody wanting a truckload of same should appear at the Third Precinct police station and prove ownership.

Such a truck was found yesterday abandoned at 3622 K street northwest. The truck bore no license tags, but police are trying to establish its ownership by the motor number.

ENGINEER DEPLORES TECHNOCRACY PART IN OUSTING WORKERS

Ralph Flanders Sees Merit in Short Labor Week, But Not Solution.

Criticism of technocracy because it lays emphasis on a substitution of power for human labor was voiced last night by Ralph E. Flanders, noted engineer and vice president and general manager of the Jones & Lamson Machine Co., of Springfield, Vt., at a joint meeting of Catholic University engineering students and the American Society of Mechanical Engineers.

Pointing out that the use of power is of comparative unimportance, Mr. Flanders declared that what is important is that high production machinery tends to make the larger percentage of costs of production capital costs and the less percentage of labor costs.

Short Working Week.

"When the high costs are capital ones," he explained, "it is more difficult to distribute purchasing power so that the goods produced can be sold."

Granting that the policy of the short working week has undoubted usefulness, Mr. Flanders declared that the main difficulty is that it presents no direct way of helping the spread that would result between wages and prices. He pointed out that the short work week will lead directly to increased leisure and that more goods will come from an increased spread between wages and and prices.

The engineer conceded that the short work week does offer indirect ways of meeting the problem. One advantage, he said, would be an initial spread of employment and the elimination of schemes for distribution of work in hard times.

Inherent Stability Needed.

"If combined with fairly high overtime payments, the short work week will help purchasing power in good times, and result in a more adequate adjustment in hard times," he said. "However, the system should by all means be equalized by suitable legislation in various States, so that the more handicapped States would not hinder others.

"Inherent stability is needed in business, independent of detailed planning and manipulation," Mr. Flanders told the engineers. He said that there are already signs toward this goal.

Man Hurt in Collision.

Henry C. Quill, 42, of 208 Fourteenth place northeast, suffered deep scalp lacerations and a possible fracture of his skull yesterday when his car was in collision with the automobile of Joseph Heil, of 1907 L street northwest, yesterday afternoon. He was treated at Casualty Hospital.

Boy, 9, Is Struck by Auto.

Speres Poppefatis, 9, was struck yesterday afternoon on Indiana avenue between Second and Third streets northwest, by the car of Thomas E. Crabtree, 30, of 703 M street northwest. He was treated at Emergency Hospital for a bruised hip and cuts about the body.

THE . . . . HECHT CO.

Parade Into the Spring Season in

Cadet Cape Suits

$10.95

Skirt, silk-lined jacket and three-quarter length cape of soft, unlined flannel. Navy, gray, tan or beige. Sizes 14 to 20.

Third Floor—The Hecht Co.

DAILY WEATHER REPORT

TODAY'S SUN AND TIDE TABLE

	A.M.	P.M.
Sun rises	7:27	
Sun sets	5:07	
High tide	8:30	8:42
Low tide	3:04	3:03

WEATHER CONDITIONS.

U. S. Dept. of Agriculture, Weather Bureau, Washington, Thursday, Jan. 12—8 p. m.

Forecast for the District of Columbia—Cloudy Friday and Saturday, probably rain or snow Friday night, slowly rising temperature Friday; gentle northeast and east winds becoming variable Saturday.

For Maryland—Mostly cloudy Friday and Saturday, probably rain in south and rain or snow in north portions Friday night, slowly rising temperature Friday.

For Virginia—Cloudy Friday and Saturday, probably rain in southeast and rain or snow in west and north portions Friday afternoon or night; slowly rising temperature Friday.

The northeastern disturbance has reached Newfoundland, Belle Isle, 29.36 inches, and pressure remains low from northern Hudson Bay eastward over the Greenland-Iceland area, Jan Mayen Island, 28.76 inches. Three minor disturbances are moving southeastward over Alberta, the Dakotas and Iowa, Bismarck, N. Dak., 30.08 inches, and Des Moines, Iowa, and Medicine Hat, Alberta, 30.10 inches, and pressure remains relatively low over the eastern and southern Gulf of Mexico. Key West, Fla., 29.96 inches. Still another disturbance is approaching the southern coast of Alaska, Cordova, 29.36 inches. These disturbances have been attended by rain in the Atlantic and the Gulf States and by light local snows in the Lake region, the northern Appalachian region, Minnesota, the Dakotas and Saskatchewan. High pressure prevails over the greater part of the United States and southern Canada, with centers as follows: Winnemucca, Nev., 30.58 inches; Elkins, W. Va., 30.48 inches, and Haileybury, Ontario, 30.46 inches. The weather has become colder in the Eastern and Southern States while the temperature has risen in the Plains States, Missouri, Iowa, Illinois and Indiana.

Local Weather Report.

Temperature—Midnight, 54; 2 a. m., 51; 4 a. m., 45; 6 a. m., 40; 8 a. m., 36; 10 a. m., 36; 12 noon, 35; 2 p. m., 35; 4 p. m., 34; 6 p. m., 32; 8 p. m., 31; 10 p. m., 29. Highest, 54; lowest, 29. Relative humidity—8 a. m., 53; 2 p. m., 38; 8 p. m., 46. Rainfall (8 p. m. to 8 p. m.), trace. Hours of sunshine, 3. Per cent of possible sunshine, 41.

DEPARTURES FROM NORMAL.

Accumulated excess of temperature since January 1, 1933, 103 degrees.

Accumulated deficiency of precipitation since January 1, 1933, 0.74 inch.

Temperatures and Precipitation.

Temperatures and precipitation for 24 hours ended Thursday at 8 p. m.

	Highest	Lowest	Thur. night.	Rainfall.
Washington, D. C.	36	31		
Asheville, N. C.	38	34	32	0.02
Atlanta, Ga.	44	38	38	0.06
Atlantic City, N. J.	44	44	34	0.04
Baltimore, Md.	38	35	34	
Birmingham, Ala.	38	34	38	
Bismarck, N. Dak.	26	6	24	0.12
Boston, Mass.	40	28	28	0.18
Buffalo, N. Y.	27	18	20	
Chicago, Ill.	34	18	32	
Cincinnati, Ohio	32	20	28	
Cheyenne, Wyo.	36	14	30	
Cleveland, Ohio	34	18	24	0.16
Davenport, Iowa	38	18	36	
Denver, Colo.	46	28	40	
Des Moines, Iowa	42	18	40	
Detroit, Mich.	24	18	22	
Duluth, Minn.	6	—14	—6	
El Paso, Tex.	58	28	44	
Galveston, Tex.	66	50	54	0.18
Helena, Mont.	42	34	40	
Indianapolis, Ind.	32	18	30	
Jacksonville, Fla.	64	50	60	0.40
Kansas City, Mo.	46	24	40	
Little Rock, Ark.	42	28	40	
Los Angeles, Calif.	72	52	64	
Louisville, Ky.	34	20	30	
Marquette, Mich.	18	—2	8	
Memphis, Tenn.	38	28	34	
Miami, Fla.	80	70	74	
Mobile, Ala.	50	50	44	0.10
New Orleans, La.	50	50	50	0.82
New York, N. Y.	40	40	28	0.04
North Platte, Nebr.	46	22	36	
Omaha, Nebr.	44	28	40	
Philadelphia, Pa.	38	34	34	0.01
Phoenix, Ariz.	64	38	60	
Pittsburgh, Pa.	36	22	28	
Portland, Me.	40	42	22	0.32
Portland, Oreg.	54	34	30	
Salt Lake City, Utah	34	22	32	
St. Louis, Mo.	40	20	36	
St. Paul, Minn.	8	—4	4	0.01
San Antonio, Tex.	58	40	44	
San Diego, Calif.	66	42	60	
San Francisco, Calif.	60	44	58	
Santa Fe, N. Mex.	34	12	28	
Savannah, Ga.	66	60	64	0.48
Seattle, Wash.	44	36	42	
Springfield, Ill.	36	18	32	
Tampa, Fla.	78	68	68	
Toledo, Ohio	34	16	32	
Vicksburg, Miss.	40	38	38	

River Bulletin.

Harpers Ferry, W. Va., Jan. 12—Potomac and Shenandoah Rivers clear.

BIRTHS, DEATHS AND MARRIAGES

BIRTHS REPORTED.

Melvin T. and Julia Parent, boy.
James A. and Bessie A. King, boy.
Alfred W. and Roberta Beall, boy.
William and Clara Sullivan, girl.
Alfonso and Emma M. Valenti, girl.
Clarence G. and Frances V. Vines, girl.
William A. and Lillian M. Hoke, girl.
Edward J. and Edna E. Brophy, girl.
Joseph S. and Josephine Cochran, girl.
John W. and Mary Assidy, boy.
Frederick E. and Elizabeth S. Schaefer, boy.
Theodore and Rhoda M. Heflin, boy.
Henry E. and Caroline L. Adams, boy.
Herbert P. and Marion Becker, boy.
Jacques B. and Elizabeth M. de Sibour, boy.
Alphonso A. and Aurelia A. Gargano, boy.
George W. and Blanche I. Freeman, girl twins.
James E. and Frances Briscoe, girl.
Alfred T. and Iona E. Turner, girl.
Willie B. and Sarah Carrol, boy.

DEATHS REPORTED.

Julie A. Seitz, 79 yrs., 456 H st. nw.
Thomas B. Orme, 79 yrs., 61-A Bates st. nw.
Eliza H. Cook, 76 yrs., the Westmoreland.
Sarah E. Mann, 76 yrs., 7520 Morningside drive.
Martha H. Booker, 76 yrs., 6801 8th st. nw.
Jane A. O'Neill, 75 yrs., 1326 New Hampshire ave. nw.
Bessie M. A. E. Cullen, 73 yrs., 1600 Massachusetts ave. nw.
George M. Hunt, 73 yrs., 77 U st. nw.
Jeremiah O'Connell, 73 yrs., 1811 North Capitol st.
Roger Wilson, 69 yrs., Emergency Hos.
Rose Lesis, 69 yrs., 33 I st. sw.
William H. Smith, 68 yrs., 4105 Wisconsin ave. nw.
Edward E. Myers, 67 yrs., 4409 17th st. nw.
William D. Livsey, 65 yrs., U. S. Soldiers' Home.
Elizabeth Pope, 64 yrs., 808 K st. ne.
James H. Lane, 60 yrs., U. S. Soldiers' Home.
Florence M. Bulkley, 60 yrs., 3714 Ingomar st. nw.
Elizabeth D. Hancock, 59 yrs., Columbia Hos.
Louis Rupp, 57 yrs., Providence Hos.
Paul L. Holmes, 47 yrs., Emergency Hos.
Ethel Hill, 38 yrs., Emergency Hos.
Samuel Finzerhut, 28 yrs., Garfield Hos.
Doris A. Booth, 9 mos., Children's Hos.
Mary Resticky, 2 mos., Georgetown Hos.
Robert Jackson, 61 yrs., Home for Aged and Infirm.
Cora Brown, 55 yrs., 1628 11th st. nw.
George W. Powell, 53 yrs., 779 Fairmont st. nw.
Hampton Sandlin, 52 yrs., Gallinger Hos.
Charles Davis, 51 yrs., Gallinger Hos.
William Collins, 48 yrs., 820 1st st. nw.
Zetta Bailey, 42 yrs., Gallinger Hos.
Walter Halloway, 40 yrs., en route Emergency Hos.

LICENSED TO MARRY.

Maut Y. Kearns, 25, 3249 N street northwest, and Lois A. Poole, 21, Vienna, Va. The Rev. W. M. Michael.
Alvin W. James, 23, 1436 Oak street northwest, and Gladys E. Pruett, 21, 1615 Isherwood street northeast. The Rev. J. C. Ball.
Jesse H. Withers, 25, 3523 Fourteenth street northwest, and Agnes G. Kennon, 21, Mineral, Va. The Rev. J. C. Copenhaver.
William O. Brown, 21, 1501 Kenilworth avenue northeast, and Olive Ruth Hathaway, 20, 3360 Mount Pleasant street northwest. The Rev. J. J. Hubbard.
Benjamin F. Garber, 71, Harrisonburg, Va., and Wilhelmina C. Cullen, 48, Bridgewater, Va. The Rev. W. T. Gover.
Charlie M. Miller, 22, and Marie K. Earnhardt, 20, both of Pocoma Park, Md. The Rev. J. H. Dunham.
Milton Sorrell, 23, Brokenburg, Va., and Eva J. Curtis, 21, McHenry, Va. The Rev. J. E. Briggs.
Philip Lichtman, 35, Wildwood, N. J., and Sonia Auerbuch, 24, Baltimore, Md. Rabbi J. T. Loeb.
Thomas Gantt, 21, Broad Branth road northwest, and Murtle Brown, 24, 3133 Connecticut avenue northwest. The Rev. J. E. Graham.
Calus Johnson, 28, 614 M street northwest, and Allen Briscoe, 25, 1108 Columbia road northwest. The Rev. C. T. Long.
Charlie Lee, 23, 1321 S street northwest, and Mary Wallace, 21, 1908 Eighth street northwest. The Rev. T. Harvey.
Albert Friday, 21, 325 Fourteenth street southeast, and Mary E. Toye, 16, same address. The Rev. A. B. Fisher.

Marriage licenses issued at Rockville include:

Fendall C. Vermillion, 27, and Edith Wilson, 31, both of Upper Marlboro, Md.
Joseph J. Saner, jr., 21, and Lottie Dorothy Rhyner, 18, both of Richmond, Va.
Alfred B. Milburn, 26, 514 E street northwest, and Doris Marie Havens, 19, Cherrydale, Va.
Charles Wellington, 28, of Fort Humphreys, Va., and Esther Elizabeth Niebergein, 19, of Baltimore, Md.
Arthur J. Pierce, 31, and Nellie Byrd, 32, both of Washington.